

Canada

Alberta



ATHABASCA UNIVERSITY LIBRARY
3 1510 00166 4029

Northern River Basins Study



NORTHERN RIVER BASINS STUDY PROJECT REPORT NO. 43
**HYDRAULIC MODELLING OF
THE PEACE-ATHABASCA DELTA
UNDER MODIFIED AND
NATURAL FLOW CONDITIONS**

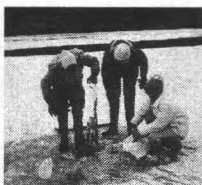
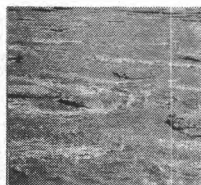

TC
164
.A311
1994

TC/164/.A311/1994
Hydraulic modelling of the
Aitken, B

166402

DATE DUE

[illegible]

88019153

Prepared for the
Northern River Basins Study
under Project 1151-B1

by

B. Aitken and R. Sapach,
Water Planning and Management Branch,
Environment Canada

NORTHERN RIVER BASINS STUDY PROJECT REPORT NO. 43
**HYDRAULIC MODELLING OF
THE PEACE-ATHABASCA DELTA
UNDER MODIFIED AND
NATURAL FLOW CONDITIONS**

Published by the
Northern River Basins Study
Edmonton, Alberta
September, 1994

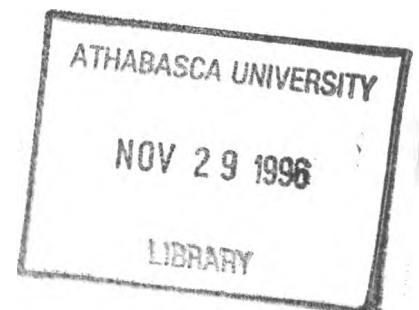

CANADIAN CATALOGUING IN PUBLICATION DATA

Aitken, B. (Bill)

Hydraulic modelling of the Peace-Athabasca delta
under modified and natural flow conditions

(Northern River Basins Study project report,

ISSN 1192-3571 ; no. 43)

Includes bibliographical references.

ISBN 0-662-22559-7

Cat. no. R71-49/3-43E

1. Hydraulic models.
2. Peace River (B.C. and Alta.) -- Water level -- Models.
3. Athabasca River (Alta.) -- Water level -- Models.
- I. Sapach, R.
- II. Northern River Basins Study (Canada)
- III. Title.
- IV. Series.

TC164.A57 1994 532'.051 C94-980328-6

Copyright © 1994 by the Northern River Basins Study.

All rights reserved. Permission is granted to reproduce all or any portion of this publication provided the reproduction includes a proper acknowledgement of the Study and a proper credit to the authors. The reproduction must be presented within its proper context and must not be used for profit. The views expressed in this publication are solely those of the authors.

PREFACE:

The Northern River Basins Study was initiated through the "Canada-Alberta-Northwest Territories Agreement Respecting the Peace-Athabasca-Slave River Basin Study, Phase II - Technical Studies" which was signed September 27, 1991. The purpose of the Study is to understand and characterize the cumulative effects of development on the water and aquatic environment of the Study Area by coordinating with existing programs and undertaking appropriate new technical studies.

This publication reports the method and findings of particular work conducted as part of the Northern River Basins Study. As such, the work was governed by a specific terms of reference and is expected to contribute information about the Study Area within the context of the overall study as described by the Study Final Report. This report has been reviewed by the Study Science Advisory Committee in regards to scientific content and has been approved by the Study Board of Directors for public release.

It is explicit in the objectives of the Study to report the results of technical work regularly to the public. This objective is served by distributing project reports to an extensive network of libraries, agencies, organizations and interested individuals and by granting universal permission to reproduce the material.

NORTHERN RIVER BASINS STUDY PROJECT REPORT RELEASE FORM

This publication may be cited as:

Aitken, B. and Sapach, R. 1994. *Northern River Basins Study Project Report No. 43, Natural and Modified Flow Modelling of the Peace-Athabasca Delta*. Northern River Basins Study, Edmonton, Alberta.

Whereas the above publication is the result of a project conducted under the Northern River Basins Study and the terms of reference for that project are deemed to be fulfilled,

IT IS THEREFORE REQUESTED BY THE STUDY OFFICE THAT;

this publication be subjected to proper and responsible review and be considered for release to the public.

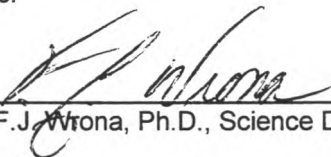
(Dr. F.J. Wrona, Ph.D., Science Director)

26 July 94
(Date)

Whereas it is an explicit term of reference of the Science Advisory Committee "to review, for scientific content, material for publication by the Board",

IT IS HERE ADVISED BY THE SCIENCE ADVISORY COMMITTEE THAT;

this publication has been reviewed for scientific content and that the scientific practices represented in the report are acceptable given the specific purposes of the project and subject to the field conditions encountered.

SUPPLEMENTAL COMMENTARY HAS BEEN ADDED TO THIS PUBLICATION: ☐ Yes ☐ No

(Dr. P. A. Larkin, Ph.D., Chair)

19 Sept 94
(Date)

Whereas the Study Board is satisfied that this publication has been reviewed for scientific content and for immediate health implications,

IT IS HERE APPROVED BY THE BOARD OF DIRECTORS THAT;

this publication be released to the public, and that this publication be designated for: ☐ **STANDARD AVAILABILITY** ☐ **EXPANDED AVAILABILITY**

(Lucille Partington, Co-chair)

Sept. 15, 1994
(Date)

(Robert McLeod, Co-chair)

Sept. 15, 1994
(Date)

HYDRAULIC MODELLING OF THE PEACE-ATHABASCA DELTA UNDER MODIFIED AND NATURAL FLOW CONDITIONS

STUDY PERSPECTIVE

Construction of the Bennett Dam in British Columbia in 1967 has altered the natural flow patterns of the Peace River. This effect is felt most immediately downstream of the dam, but also in the Peace - Athabasca Delta, almost 2000 km downstream. To counteract the effects of the dam on the delta several weirs were constructed in the early seventies. A weir was constructed in 1972 at the outlet of Lake Mamawi, but was removed several years later. In 1974, two weirs were constructed at Rivière des Rochers and Revillon Coupé that are still operating. To model the effect of the dam and weirs on water levels in the delta, Environment Canada's One-Dimensional Hydrodynamic Model was used. Previously this had been done up to 1984. The purpose of this project was to extend that analysis to 1990. Several flow scenarios were modelled: 1) natural (no dam), 2) with dam, and 3) with dam and weirs (Rivière des Rochers and Revillon Coupé). The modelling results showed that mean and maximum water levels of delta lakes have declined due to operation of the dam, while minimum water levels were relatively unaffected. In general, the dam operation has raised mean monthly water levels in delta lakes and along river channels in the winter, and lowered them in the summer, compared to the natural situation. This could cause problems for perched basins in the delta that need to be flooded every three to five years to maintain the health of their critical ecosystem.

Related Study Questions

10. *How does and how could river flow regulation impact the aquatic ecosystem?*

The report also found that the weirs have raised minimum and mean Lake Athabasca and Lake Mamawi water levels significantly above natural conditions and returned the mean and minimum Lake Claire levels to near natural conditions. However, the range of water level fluctuations is reduced. One limitation of the model was that it could not accurately simulate freeze-up and breakup events. This was reflected in an analysis of accuracy for those times of the year. In particular, breakup can be a very important time of the year for recharging perched basins.

Results of this modelling exercise show changes in water levels at different locations in the delta due to dam operation and can be used to compare flooding frequencies for various parts of the delta. A next step would be to construct a contour map of the delta to model exactly how these changes in water levels have affected and could affect the recharge of the perched basins.

REPORT SUMMARY

The construction of the Bennett Dam in British Columbia, which was completed in 1967, altered the natural fluctuations of spring peaks and fall-winter low flows downstream on the Peace River in Alberta. The altered flow regimes had major implications for the ecosystem of the Peace-Athabasca Delta as water levels were increased in the winter and decreased in the summer.

Since 1968 low water levels on Lake Athabasca and the two largest delta lakes, Claire and Mamawi, have been of concern to many people. In 1972 the Peace Athabasca Delta Biological Monitoring Committee released a report which outlined many options for dealing with the low water levels. The options spanned the range from a 'let nature take its course' option to an intensive water management option for individual sub basins. Intense water management is contrary to National Parks policy and 80% of the Delta lies within Wood Buffalo National Park. It was felt that the minimum that must be done would be to restore the water levels on Lake Athabasca in order to re-establish the ecological conditions in the delta which occurred under natural conditions. The construction of a weir on the outlet channel of Lake Mamawi in 1971 and 1972, its removal several years later, and the construction of two additional weirs on the Rivière des Roche and Revillon Coupé have all been attempts to restore the water level regime of the delta to what it was prior to the construction of Bennett Dam on the Peace River.

This modelling exercise, partially funded by the Northern River Basins Study (see Terms of Reference in Appendix A), is an attempt to assess the effect of the weirs and Bennett Dam on the delta water levels during the period 1985 - 1990. This work was originally requested by the Peace-Athabasca Delta Implementation Committee in 1991, but funding and staff were not available. At that time the water levels in Lake Athabasca were low and it was not clear whether the weirs were not functioning properly or if the low water levels were caused by low flows coming from the upper Peace and Athabasca river basins. It was felt that the additional six years of modelled data could be used to determine if the weirs were still functioning. The work had started in 1992. In 1993, the Northern River Basins Study Board agreed to fund the remainder of this work.

The model used for the simulations is the Environment Canada One-Dimensional Hydrodynamic Model. The One-Dimensional model can describe gradually varied unsteady flow conditions in a network of lakes and multiple river channels. It also has the capacity to simulate control structures such as weirs and can accommodate reversing flows. By considering the principles of Conservation of Mass and Conservation of Momentum, the model employs a finite difference scheme to apply the St. Venant equations. The model, however, has problems with rapidly varying flow. Therefore, the data generated for freezeup and breakup periods are suspect. Also, the water storage that occurs when the natural levees around the perched basins are overtopped is not included in the model configuration. Both of these problem areas are being investigated under another study being administered by Parks Canada.

The results are presented in the form of water level plots and monthly maps that quantitatively show areas that are affected by the weirs and dam. As well, tables of mean lake levels that allow the results of this study to be compared to previous Peace-Athabasca Delta Implementation Committee work are presented.

The effects of the Bennett Dam are greatest along the Peace River and decline in magnitude with distance into the delta. In general, the effect of Bennett Dam was to increase winter water levels and to decrease summer levels.

The weirs have restored the peak annual water levels on the large delta lakes to what they were prior to the Dam being built but in so doing have also raised the mean and minimum water levels above what they would have been under natural conditions. The weirs have their greatest effect on water levels in the delta immediately upstream of the weirs. This effect diminishes with distance upstream from the weirs. Temporally, the weirs have their greatest effect in the winter and spring.

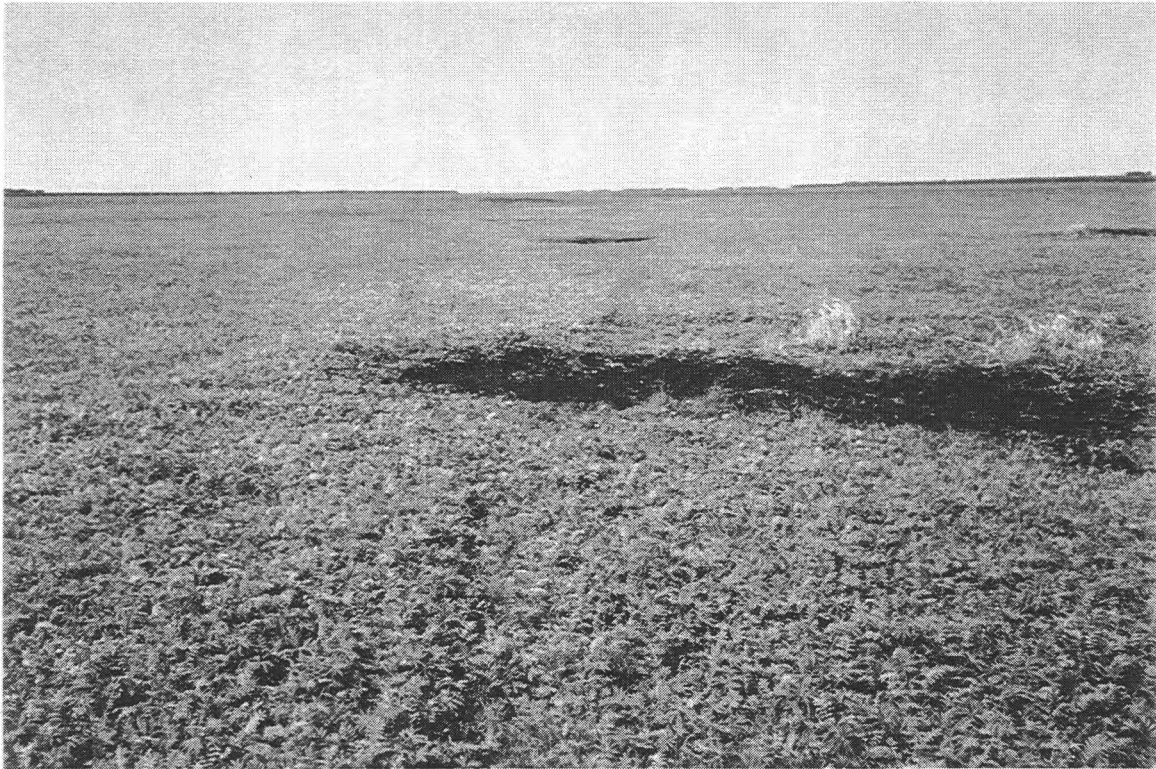

Photo #1 A large meadow near Lousey Creek. The dark patches are Buffalo wallows.



Photo #2 Cree Creek break through to Mamawi Creek. The steep banks and fallen trees indicate that the channel is actively eroding.

TABLE OF CONTENTS

| | <u>Page</u> |
|---|---|
| REPORT SUMMARY | i |
| TABLE OF CONTENTS | iv |
| LIST OF FIGURES | v |
| LIST OF TABLES | v |
| LIST OF PHOTOS | v |
| ACKNOWLEDGEMENTS | vi |
| | |
| 1.0 INTRODUCTION | 1 |
| 2.0 PREVIOUS STUDIES | 4 |
| 3.0 ONE-DIMENSIONAL HYDRODYNAMIC MODEL | 12 |
| 3.1 General Description | 12 |
| 3.2 Application to the Peace-Athabasca Delta | 14 |
| 3.2.1 Modelled Scenarios | 14 |
| 3.2.2 Model Set-up and Boundary Conditions | 19 |
| 3.2.3 Model Improvements | 20 |
| 3.2.4 Calibration and Verification | 21 |
| 4.0 ANALYTICAL METHODOLOGY | 25 |
| 5.0 RESULTS AND DISCUSSION | 26 |
| 5.1 Lake Levels | 26 |
| 5.1.1 Lake Athabasca | 26 |
| 5.1.2 Lake Claire | 28 |
| 5.1.3 Mamawi Lake | 29 |
| 5.2 Spatial and Temporal Effects | 32 |
| 5.2.1 Effect of Weirs on Present Conditions | 32 |
| 5.2.2 Effect of Weirs and Bennett Dam on Natural Conditions | 33 |
| 5.2.3 Effect of Bennett Dam on Natural Conditions | 36 |
| 6.0 CONCLUSIONS | 41 |
| 7.0 RECOMMENDATIONS | 42 |
| | |
| REFERENCES AND BIBLIOGRAPHY | 44 |
| | |
| APPENDICES | |
| A | Terms of Reference |
| B | Plots of Calibration Stations |
| C | Plots of Present and No Weirs Conditions |
| D | Plots of Present and Natural Conditions |
| E | Plots of No Weirs and Natural Conditions |
| F | Water Level Mean Difference - Effect of Weirs on Present Conditions |
| G | Water Level Mean Difference - Effect of Weirs and Bennett Dam on Natural Conditions |
| H | Water Level Mean Difference - Effect of Bennett Dam on Natural Conditions |
| I | Previous Reports on the Peace-Athabasca Delta |

LIST OF FIGURES

| | | <u>Page</u> |
|---|---|-------------|
| 1 | The Peace Athabasca Delta - Basin Map | 2 |
| 2 | One Dimensional Model - Component Interactions | 13 |
| 3 | One Dimensional Model Reach Node Connectivity | 15 |
| 4 | The Flow Regimes of the Peace-Athabasca Delta | 16 |
| 5 | Location of Hydrometric Stations | 18 |
| 6 | Comparison of Recorded and Adjusted Flow at Peace Point | 24 |
| 7 | Effect of Weirs on Present Conditions - All | 34 |
| 8 | Effect of Weirs and Bennett Dam on Natural Conditions - All | 37 |
| 9 | Effect of Bennet Dam on Natural Conditions - All | 40 |

LIST OF TABLES

| | | |
|----|--|----|
| 1 | Boundary Conditions | 20 |
| 2 | Model Accuracy | 22 |
| 3 | Yearly Mean Flows at Peace Point | 23 |
| 4 | Annual Maximum Lake Athabasca Water Level | 27 |
| 5 | Annual Minimum Lake Athabasca Water Level | 27 |
| 6 | Annual Mean Lake Athabasca Water Level | 28 |
| 7 | Annual Maximum Lake Claire Water Level | 28 |
| 8 | Annual Minimum Lake Claire Water Level | 29 |
| 9 | Annual Mean Lake Claire Water Level | 30 |
| 10 | Annual Maximum Mamawi Lake Water Level | 30 |
| 11 | Annual Minimum Mamawi Lake Water Level | 31 |
| 12 | Annual Mean Mamawi Lake Water Level | 31 |
| 13 | Water Level Mean Differences - Effect of Weirs on Present Conditions | 33 |
| 14 | Water Level Mean Differences - Effect of Weirs and Bennett Natural Conditions | 35 |
| 15 | Water Level Mean Differences - Effect of Bennett Dam on Conditions | 38 |

LIST OF PHOTOS

| | | |
|---|------------------------------------|-----|
| 1 | Meadow near Lousey Creek | iii |
| 2 | Cree Creek break through | iii |
| 3 | Lake Claire | 7 |
| 4 | Athabasca River | 7 |

ACKNOWLEDGEMENTS

The authors wish to thank the following people for their contributions to this project. Mr. Hanson Cheng of the Economics and Conservation Branch, Conservation and Protection, Hull, is acknowledged for his time spent in training and his advice on running and calibrating the One-Dimensional Hydrodynamic Model. The staff of Wood Buffalo National Park including Wardens S. Kato and M. Peterson are recognized for their insight into the delta and its varying habitat. Mr. M. Gilchrist, Water Planning and Management, Regina, is greatly thanked for his graphics which help to make the complex changes to the delta regime more understandable. Ms. B. Lyons, Queen's University Engineering student, for the many hours of data manipulation and paper work required to pull together the Appendices of this report.

1.0 INTRODUCTION

The Peace-Athabasca Delta consists of the Athabasca, Peace, and Birch River deltas, with the major lakes being Claire, Baril, Mamawi and Richardson. Active and inactive water courses, scattered across the delta, join these lakes and rivers (Figure 1).

The topographic relief in the Delta rarely exceeds one metre above the normal water surface resulting in meadows of sedges and grains that will disappear if there is any permanent change in water levels (Farley and Cheng 1986). The lakes in the delta generally have a thick growth of submerged or emergent vegetation.

Aside from the major lakes, there are basins with rims higher than surrounding the lakes and bottoms lower than the natural levees of the water courses. These 'perched basins' will dry out if they are not replenished every 3 - 5 years by a flood (Farley and Cheng 1986).

About 80% of the Peace-Athabasca Delta lies within the Wood Buffalo National Park. In the northern part of the park, outside of the delta, nests the world's entire population of non-captive breeding Whooping Cranes. Other wildlife in the park includes 255 bird species, 44 species of mammals, and 18 fish species. The perched basins, when full, support significant numbers of migratory waterfowl, and other wildlife

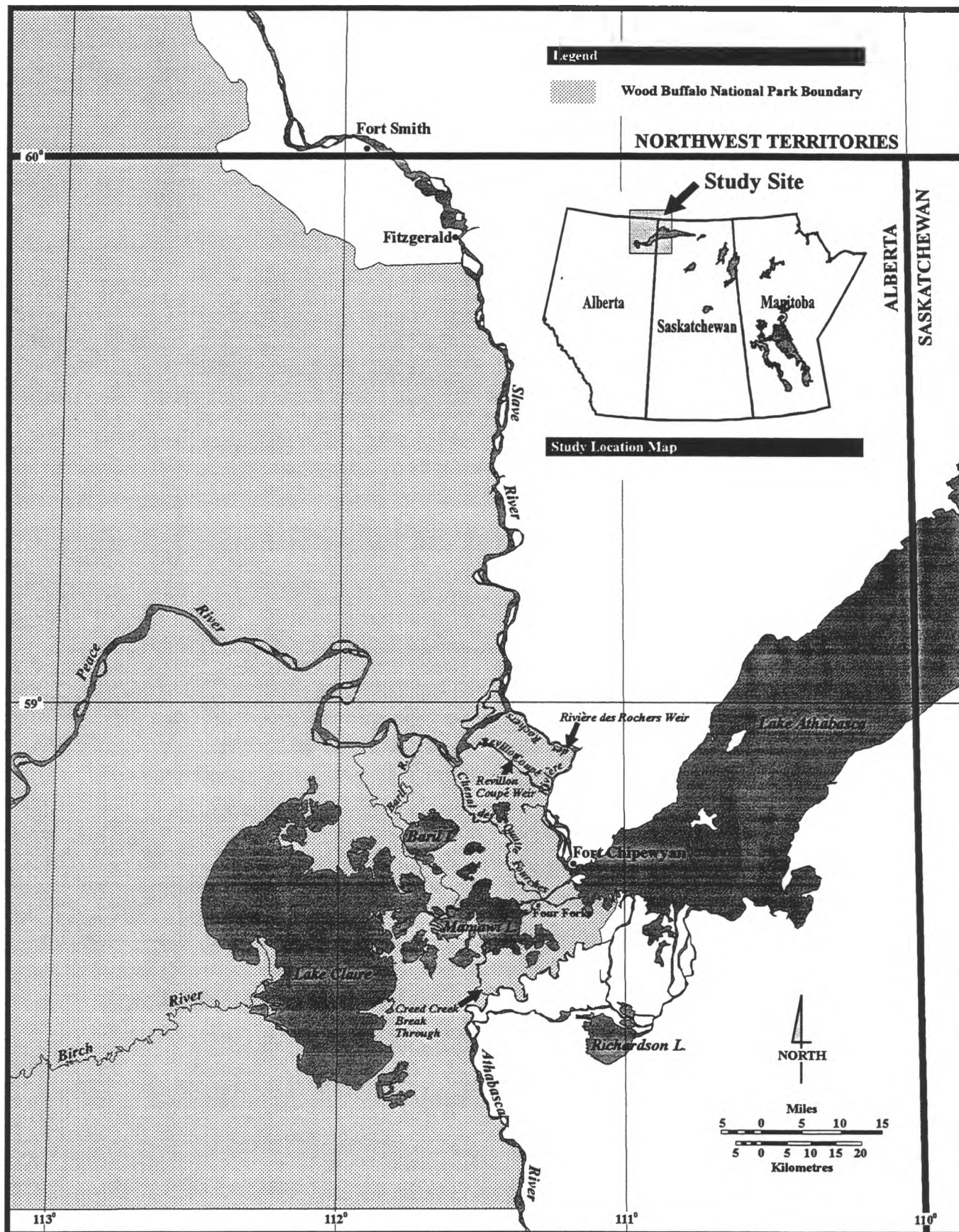

Figure 1: Peace-Athabasca Delta - Basin Map

The first people to call the Peace-Athabasca Delta home were the Chipewyan, Beaver, and later, the Cree. The 1780's saw the first Europeans in the area with the establishment of a fur trading post at Fort Chipewyan which soon became the centre of trade in the area. The highly competitive fur trade in the area arose between the XY Company, the North West Company, and the Hudson's Bay Company. The North West company absorbed the XY Company in 1804 and was itself absorbed by the Hudson's Bay Company in 1821. Roman Catholic Missionaries began arriving in the Peace-Athabasca Delta area in 1847 and were followed by surveyors from the Geological Survey of Canada in 1875. As the fur trade dwindled and economic forces, such as the Klondike Gold Rush in 1898, the Alberta Great Waterways Railway in 1920 and mining in Uranium City in 1953, appeared elsewhere, the importance of the area changed. No longer was the delta an end point, but rather a stopping place *en route* to other locations.

Constuction of the W.A.C. Bennett Dam was completed in 1967 near the headwaters of the Peace River for power generation by BC Hydro. The dam effectively dampened the yearly fluctuations of the Peace River, resulting in significant impacts on the Peace-Athabasca Delta. During the filling period of the dam, low water levels caused severe reduction in the area of surface water. More recently, (Jaques 1990) indicated a major change in vegetation and an increase in the succession from meadows of sedges and grasses to willows. In the 1970's the Peace-Athabasca Delta Study Group completed a study that assessed water level problems in the Delta. Many options were examined (Environment Canada, 1971) which spanned the range from intensive management of each individual basin to accepting the premature ageing of the delta. It was felt that intensive management of the delta would be contrary to National Parks Policy. It was

therefore proposed that the minimum action should be to restore the water levels of Lake Athabasca in order to re-establish the ecological conditions in the delta, which occurred under nature. The options were ranked and the submerged rockfill weir was considered to be the most viable solution. Therefore, two rock filled weirs on Revillon Coupé and Rivière des Rochers, were built in an attempt to restore the low water levels of the delta to a more natural state.

The purpose of this study is to determine the effects of the Bennett Dam and the rock filled weirs on the water level regime of the Peace-Athabasca Delta and in addition, to improve the model calibration and to extend the modelling period from 1985 to 1990. The One-Dimensional Hydrodynamic model, which was used for the 1960-1984 period (Alberta Environment 1985), is utilized for this purpose by simulating water levels with and without the Bennett Dam and rock filled weirs in place. Comparisons are made and conclusions drawn. The results of this study will be used by the Northern River Basins Study, Parks Canada, the people of Fort Chipewyan, and other residents of the delta.

2.0 PREVIOUS STUDIES

From a review of previous studies, the following reports were found to be most relevant to the hydraulic modelling focus of this report. Brief descriptions are provided for each report.

Environment Canada; Peace-Athabasca Delta Project: **The Problems, Proposals, and Action Taken**; Canada, Alberta, Saskatchewan, December, 1971.

This report, intended for use by the general public, gives an overview of the Delta and Delta projects. The subjects include: objectives and strategy, investigations under way, ecological considerations, the people of the Delta, hydrology, dendrochronology, geology, recommendations and government action.

Peace-Athabasca Delta Project Group. **The Peace-Athabasca Delta - A Canadian Resource; Summary Report, 1972**, Canada-Alberta-Saskatchewan, 1972.

This reports describes the setting of Lake Athabasca, hydrology, ecology and social aspects of the Peace Athabasca Delta. Alternative solutions for raising the minimum water levels are presented. The legal framework and government co-ordination are also discussed.

The Peace Athabasca Delta Project Group; **The Peace-Athabasca Delta Project: Technical Report**; Canada, Alberta, Saskatchewan, Edmonton, Alberta, 1973.

This is a comprehensive report on the physical, social, economic, ecological, and political aspects of the Delta. The major topics discussed are: history of the area, Bennett Dam, project investigations, hydrological regime, biological regime, Fort Chipewyan and the region, geology, water quality, navigation, environmental change, impact on future lake levels, remedial measures, legal aspects of interprovincial waters and intergovernmental coordination. Volume 2 contains the ecological investigations. Topics include: succession, the status of waterfowl, muskrat, moose, bison, goldeye, trout, walleye, vegetation and topographical maps. Volume 3 contains the support studies: A History of Fort Chipewyan and the Peace-Athabasca Delta Region, A Socio-economic Study of Fort Chipewyan and the Peace-Athabasca Delta Region, Peace-Athabasca

Legal Framework Study, Peace-Athabasca Study of Socio-Economic Characteristics of Fort Chipewyan and A Recreation and Tourism Study of Lake Athabasca and Environs.

Farley, D.W., Aggarwal, A., Draper, D.W.; **Peace-Athabasca Delta Hydraulic Model**; Ottawa, Ontario, June 10th, 1974.

This report provides simulation results assuming hypothetical regulation schemes on the Peace and Athabasca Rivers for the original and five alternative weir designs at the Little Rapids site on the Rivière des Rochers.

Sydor, M., of Environment Canada, DeBoer, A., of Alberta Environment, Cheng, T, of Environment Canada; **Developing a Mathematical Flow Simulation Model for the Peace-Athabasca Delta**; March 1979.

This report reviews the development of mathematical models for simulating natural conditions in the Peace-Athabasca Delta and indicates the applicability of the latest one dimensional hydrodynamic model in evaluating present and future influences in the Delta. The technical study and simulation results are given for specific case studies.

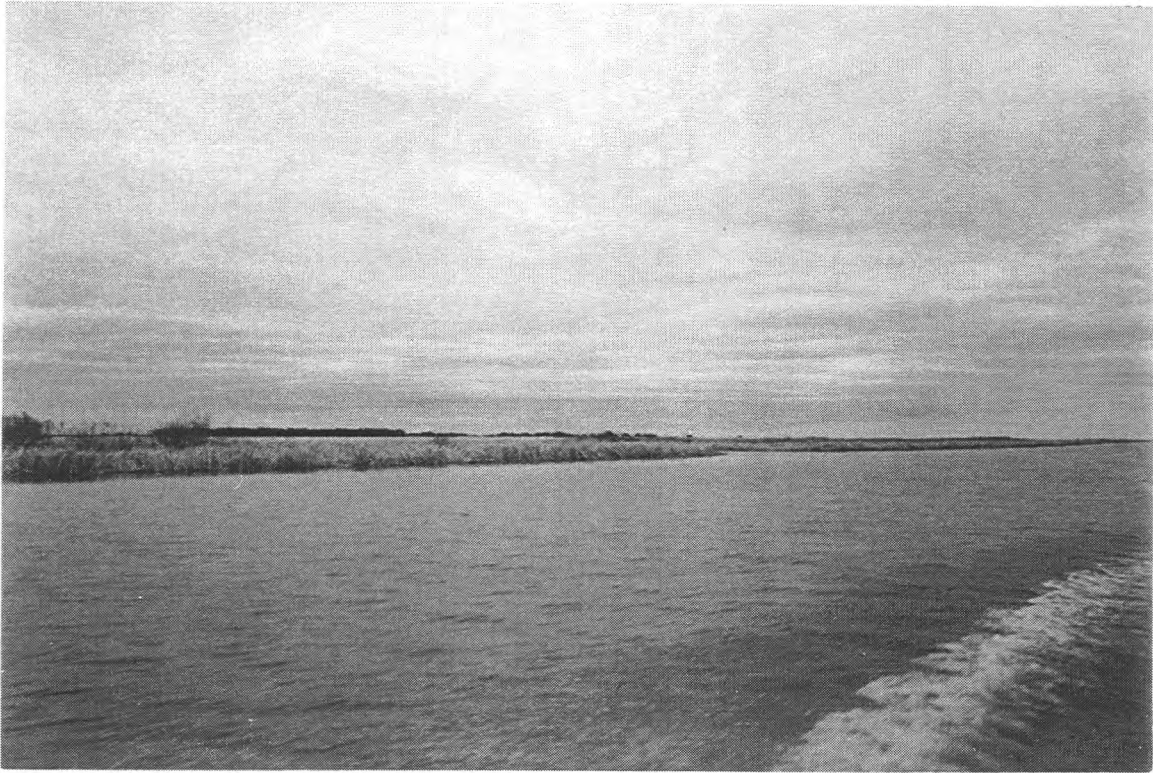

Photo #3 Lake Claire at the Prairie River outlet.



Photo #4 The Athabasca River near the 27th Baseline.

Smith, S.B., of S.B Smith Environmental Consultants Ltd.; **Monitoring Studies on the Peace-Athabasca Delta 1975 -1982**; Alberta Department of Environment; Edmonton, April 1982.

This report deals primarily with the conditions on the delta between 1975 and 1982. Particular reference is made to the water levels in the delta after the weirs were constructed. The report contains information pertaining to the water regime, water quality, and ecology of the delta. Figures include: the Peace Athabasca and Fond du Lac drainage basins, Peace-Athabasca Delta, Water levels and related events for the Peace-Athabasca Delta 1962-1982, and Plant succession as a result of hydrological regimes of increasing and decreasing water levels. Tables include: Percent of years in which Lake Athabasca summer maximum water levels were exceeded for two time periods, 1935-1967 and 1968-1981.

Water Management Systems Division, Environment Canada; **Documentation Manual of Network Configuration and Cross-Sections for 1-Dimensional Hydrodynamic Model of the Peace-Athabasca Delta Region and the Slave River**; Hull, Quebec, Revised August 1983.

A detailed report, "Developing a Mathematical Flow Simulation Model for the Peace-Athabasca Delta", was released in March, 1979. Between 1979 and 1983 additional and more extensive data were collected. The additional data were intended to increase the accuracy and resolution in model simulations and to extend the model network to include downstream developments on the Slave River, and overflow during extreme events between the delta lakes, on Baril Lake and on the Peace River.

Alberta Environment, Environment Canada, Department of Fisheries and Oceans; **An Evaluation**

or the Performance of the Rivière des Rochers and Revillon Coupé Weirs in the Peace-Athabasca Delta; The Peace-Athabasca Delta Implementation Committee; June 1985.

This study examines the hydrologic performance of the weirs. The appendix contains: the Peace-Athabasca Delta One-Dimensional Hydrodynamic Model Network, reach node connectivity schematic, reach node connectivity description, simulated water levels and discharge hydrographs and tables for regulated flows and water level with and without the Rivière des Rochers and Revillon Coupé Weirs in place, and for natural condition (no dam - no weirs), simulated hydraulic head at Rivière des Rochers Weir Site under natural conditions and for Bennett Dam regulated flows, with or without weir, and table of computed Lake Athabasca residual inflows. The Water Planning and Management Branch of Environment Canada generated data sets for scenarios in an attempt to assess the impacts of Bennett Dam, the Rivière des Rochers and Revillon Coupé weirs on the water levels in the delta. The data generated covered the period 1960 - 1984. This time frame spanned a period of natural flow conditions (1960 - 1967); the initial filling period (1968-1971); a period of the Bennett dam operation (1972-1974); and a period of Bennett Dam operation and the delta levels also being affected by the weirs (1975-1984).

Alberta Environment, Environment Canada, Department of Fisheries and Oceans; **Supplement No.1 to An Evaluation or the Performance of the Rivière des Rochers and Revillon Coupé Weirs in the Peace-Athabasca Delta;** The Peace-Athabasca Delta Implementation Committee; October 1985. This report extends the period of model simulation from January 1, 1982 to December 31, 1984. (see above).

Garner, L.A., Fonstad, G.D.; **Assessment of Creed Creek Diversion**; Alberta, February, 1986.

Creed (Cree) Creek is a natural diversion channel that allows water from the Embarras River to flow into a tributary of Mamawi Creek. This diversion was not documented until the flood of 1982, when the River Engineering Branch, Alberta Environment began monitoring flows. This report includes the monitoring done after 1982 and provides an assessment of the Creed Creek Diversion describing channel development and future growth.

Peace-Athabasca Delta Implementation Committee; **Peace-Athabasca Delta Water Management Works Evaluation**; Canada, Alberta, Saskatchewan, April, 1987.

This report is separated into five volumes. The first volume is the final report. The second volume, Appendix A - Hydrological Assessment provides a description and discusses limitations of the Stanley Model (Peace Athabasca Delta Project Group 1973). It contains information on the application as well as data produced by the One-dimensional Hydrodynamic Model. Comparisons with previous studies are also included. The third volume, Appendix B, is the Biological Assessment. This appendix assesses the performance of the Rivière des Rochers and Revillon Coupé Weirs from a biological perspective. Topics include: a biological monitoring program, quantitative analyses, simulation of wild life habitat, success of the weirs in restoring biological communities and recommendations. The fourth volume is the Ancillary Studies, which includes three reports: Evaluation of Test Fishways on the Rivière des Rochers in the Peace-Athabasca Delta - Final Report, Technical Feasibility Study of the Quatre Fourches Control Structure in the Peace- Athabasca Delta and an assessment of Creed Creek. The final volume is a status report for the period 1974-1983. It summarizes the activities of the Implementation Committee during

this period.

Water Management Systems Division, Water Planning and Management Branch, Inland Waters Directorate Environment Canada; **Peace-Athabasca Delta Hydrodynamic Modelling Study: Reassessment and Recalibration of the Rivière des Rochers and Revillon Coupé Mathematical Formulation**; Ottawa, Ontario, August 7th, 1991.

The reassessment and recalibration of the mathematical formulation for the Rivière des Rochers and Revillon Coupé Weirs is based on data received from Alberta Environment in their draft report, "Recalibration of the Weir Formulae at the Peace-Athabasca Delta"(Alberta Environment 1991). The regression fit was improved by as much as 50%. This report contains the weir formulation for free flowing and submerged conditions, methodology dealing with outliers, and the findings and conclusions for both the Rivière des Rochers and Revillon Coupé analysis.

These studies have addressed the impacts of the Bennett Dam and the rock filled weirs on the delta's water levels. It has generally been concluded that the dam is the cause of the altered flow regime and potentially adaptive ecosystem change. The weirs cannot return the flow regime of the delta to pre-dam conditions, but they have restored peak water levels. The study that follows continues the previous work and, in addition, attempts to make qualitative assessments of the impacts of the weirs and dam on a monthly basis.

3.0 ONE-DIMENSIONAL HYDRODYNAMIC MODEL

3.1 General Description

The One-Dimensional Hydrodynamic Model has been applied to unsteady state channel network flow and is based on gradually varied unsteady flow theory. This model utilizes the St. Venant equations in the form of an implicit one dimensional finite difference scheme (Water Planning & Management 1988). It has the ability to incorporate structures such as weirs, bridges, rapids and gated control structures. The advantage of the model is that it solves transient flow conditions in rivers and tidal estuaries for divided flow or multiple channel situations where conventional steady state routing models cannot be applied.

The original version of the computer manual for the One-Dimensional Hydrodynamic Model is dated March 1973 and was developed at the Massachusetts Institute of Technology (Water Planning & Management 1988). Since then modifications and additions to the program by Environment Canada staff have been made as a result of applications to river systems such as the St. Croix, St. Lawrence, Fraser, Red, Souris and Boyne rivers.

Figure 2 schematically shows the linkages between the various programs and data sets that combine to make a model of a water course. This configuration consists of three distinct phases, which are the Preparation, One-Dimensional, and Means programs. The preparation phase combines static and dynamic data. That is to say, cross section data, roughness, and so on, are combined with the level and flow data to create one input file. The One-Dimensional

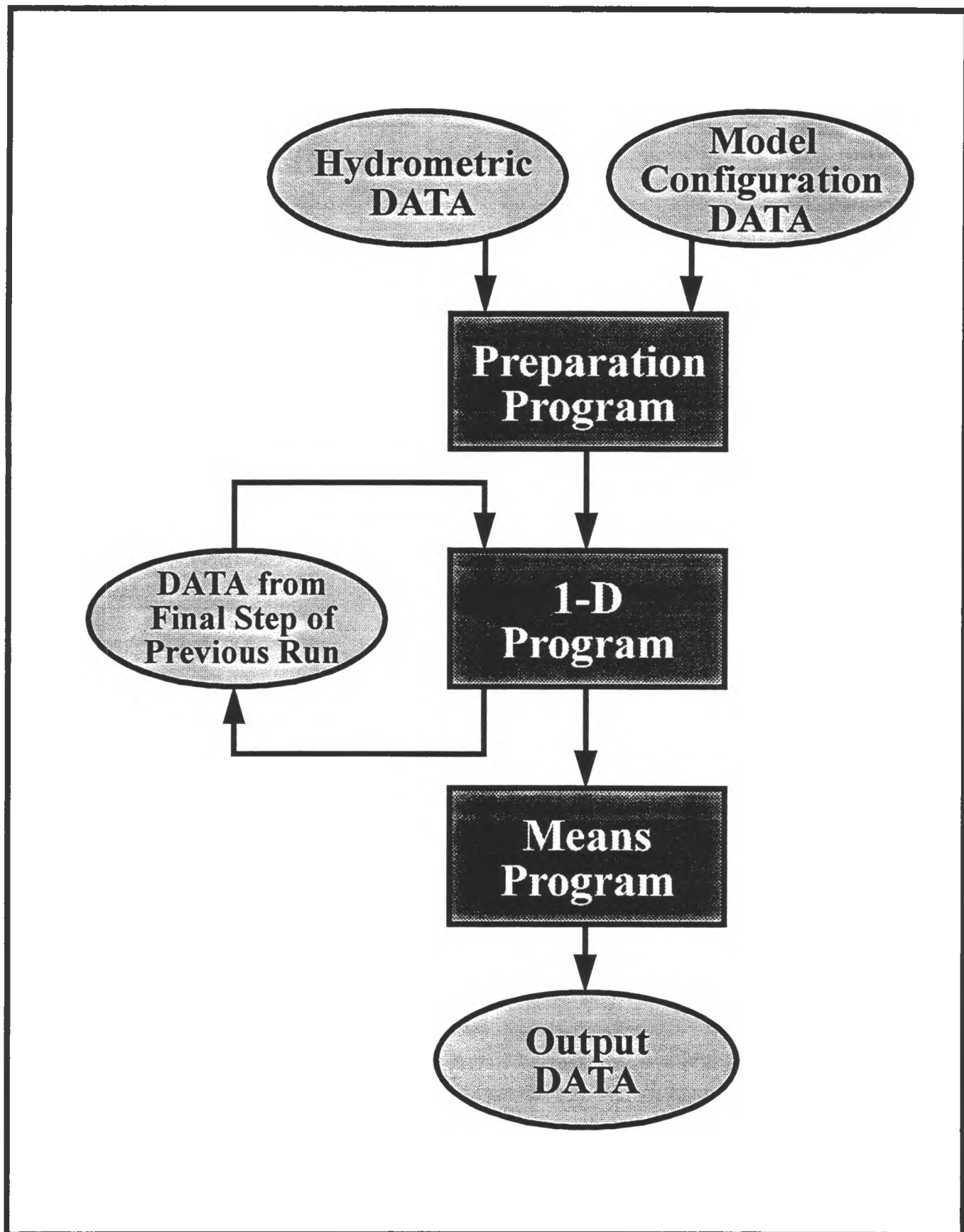

Figure 2: One-Dimensional Model - Component Interactions

Hydrodynamic Model uses this file as input along with the results from the run of the time period immediately prior to the present run, in order to maintain continuity. The Means program takes the results from the One-Dimensional Hydrodynamic Model, which is for each mesh point and time interval, and produces daily averages for specified locations.

3.2 Application to the Peace-Athabasca Delta

The volume of outflow from Lake Athabasca and the delta is a function of the water levels of the Peace River and the delta. Under normal conditions, the delta discharges water to the Peace River, but when Peace River water levels are sufficiently high, the Peace River water flows into the delta. This complex situation is the reason that a dynamic model, like the One-Dimensional Hydrodynamic Model is being used in this study. Figure 3 is a schematic of the complex reach-node network used to model the delta.

3.2.1 Modelled Scenarios

Water levels in the delta have been influenced by three distinctly different flow regimes (Figure 4). The three regimes include 1) 'existing conditions', which is regulated flow on the Peace River combined with a modified outflow from the delta due to construction of weirs on the outflow channels, 2) regulated flow on the Peace River only, and 3) natural flow. Modelling of water levels for these three regimes over a common time period of 1985 - 1990 was performed to assess the influence of the Bennett Dam, and the Rivière des Rochers and Revillon Coupé weirs on the delta water levels.

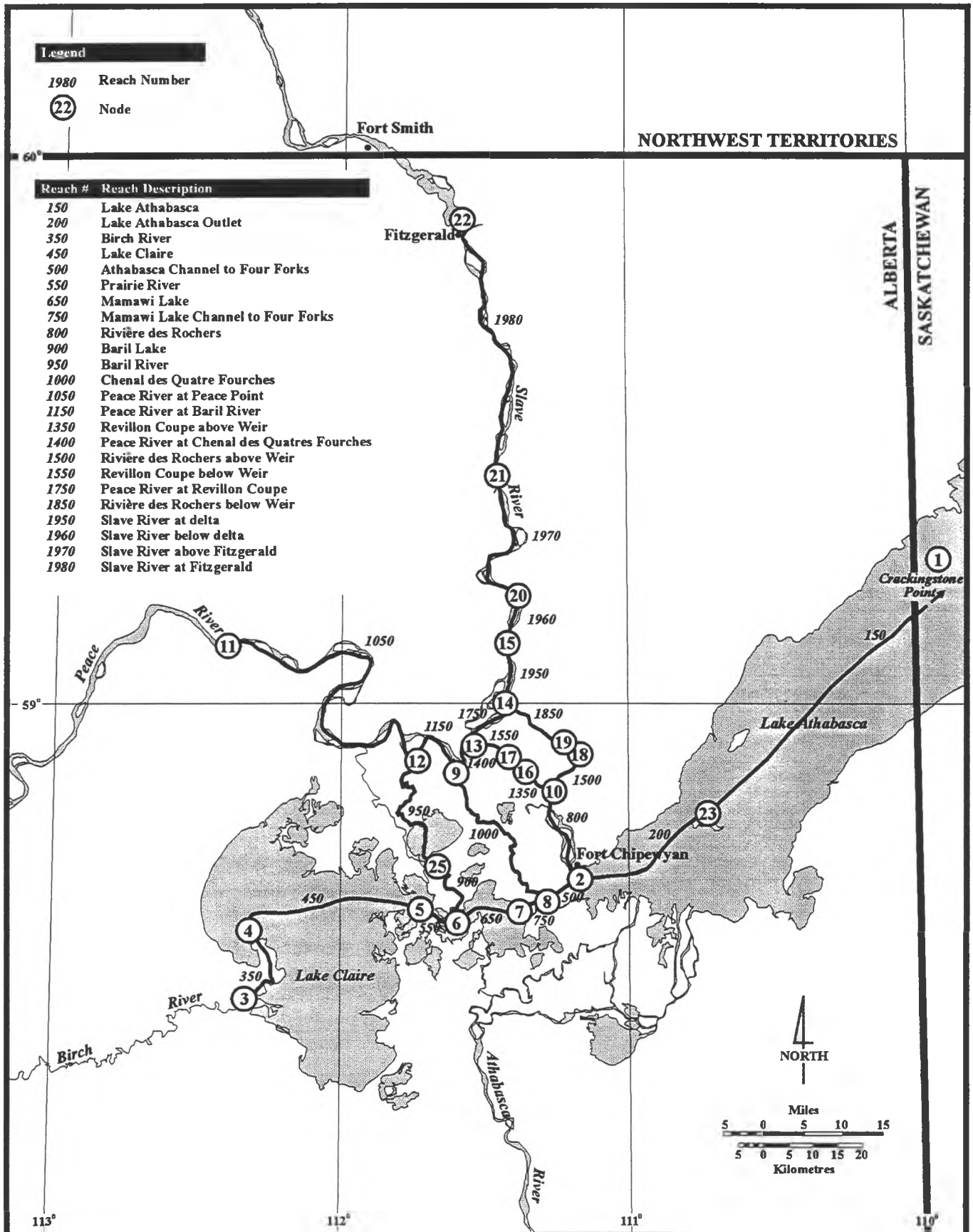

Figure 3: One-Dimensional Model Reach-Node Connectivity

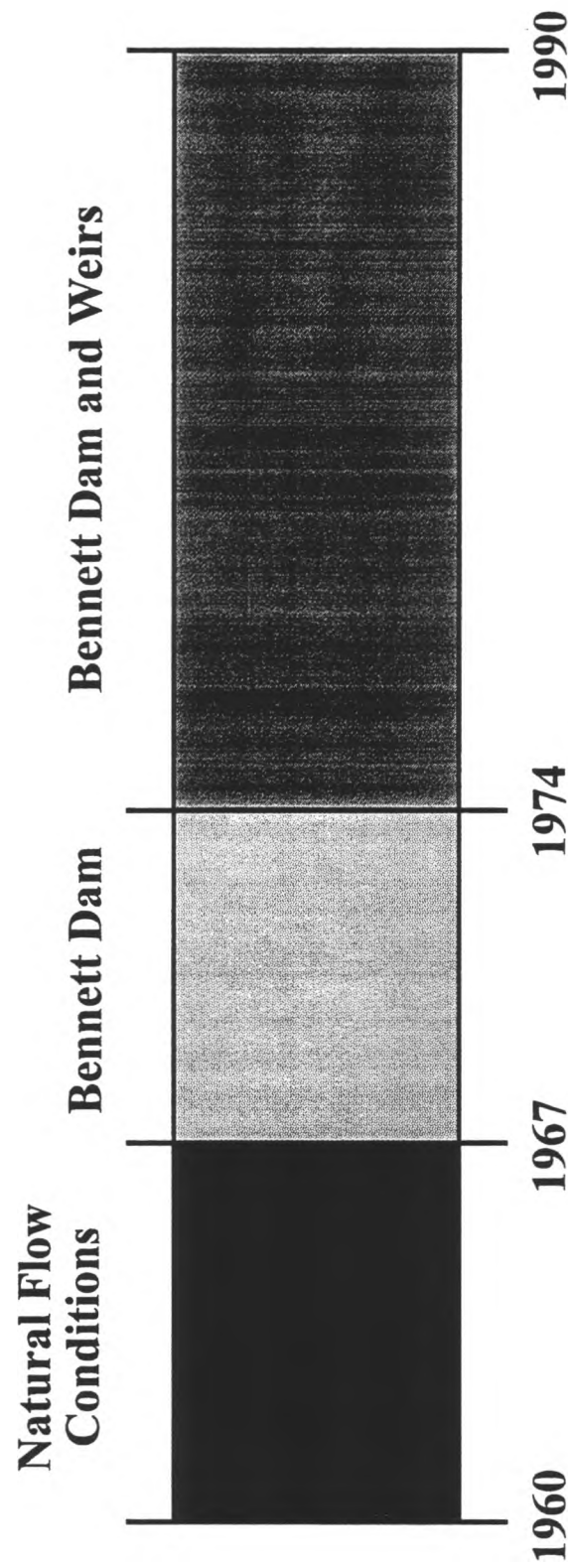

Figure 4: Flow Regimes of the Peace-Athabasca Delta

The first model scenario is the 'existing condition' run and is the calibration of the model's simulated values to measured water levels in the delta. This scenario was previously called the Residual Inflow or RI scenario. The model runs were used to produce an inflow file for Lake Athabasca for use in the other scenarios. The inputs for this set of runs include recorded discharge data for the Peace, Slave, Birch and Athabasca rivers, shown in Figure 5, as well as water level data for Lake Athabasca. During the calibration runs, Manning's 'n' values were adjusted on the delta reaches until a good agreement was achieved between the simulated and recorded water levels at the delta hydrometric stations. The 'n' values never had to be adjusted outside the normal range for the type of channel being considered. This scenario generated water levels and discharges for each node in the model. This model also uses weir flow equations developed by Environment Canada to simulate the existing weirs. These results were used for comparison with the following two scenarios.

The second or 'no weirs' scenario is produced by removing the weir subroutine from the model configuration. This produces water levels similar to what they would be if the rock filled weirs were removed. This scenario is used to determine the amount of influence that the weirs are having on channel water levels.

The final scenario, called the 'no weirs - no dam' or natural flow scenario, uses the same model configuration as the 'no weirs' scenario. The difference between these two is that the 'no weirs - no dam' scenario replaces the recorded Peace River flow with a calculated natural flow. The natural flow is generated by using a modified SSARR model called SIMPAK (Opseth 1990).

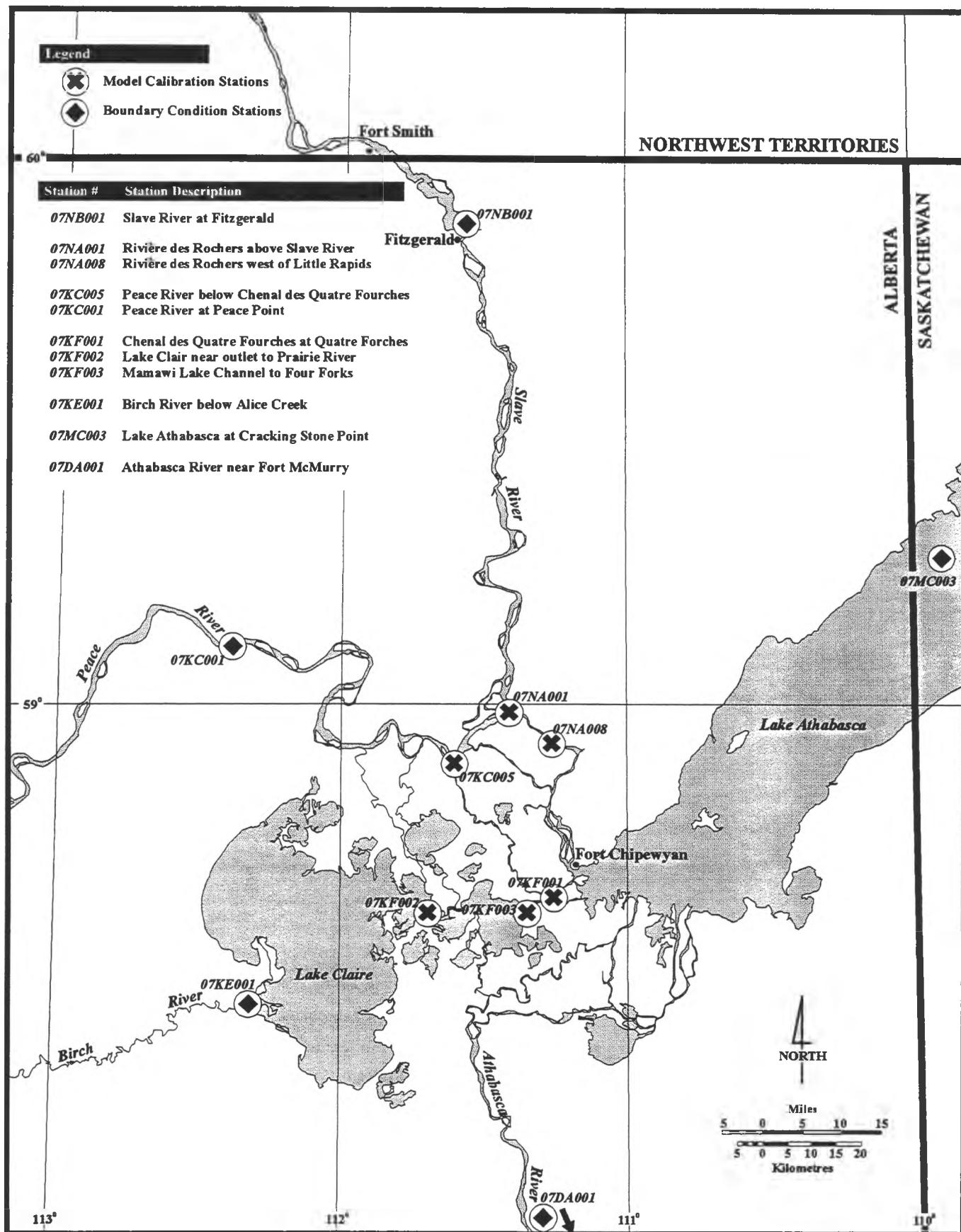

Figure 5: Location of Hydrometric Stations

SIMPAK first determines natural flow at Hudson Hope by adding or subtracting the change in storage of Williston lake reservoir to the recorded flows. Local inflows from Hudson Hope to Peace Point were calculated by determining the difference between the recorded flows from these two stations. This local inflow file takes into account the storage and release of water caused by freezeup, breakup and any temporary inaccuracies in the flow data caused by rapidly varying ice conditions. The local inflows and the natural flow at Hudson Hope were routed downstream to result in natural flows at Peace Point. The 'no weirs - no dam' scenario generates water levels and flows at each node in the delta and can be compared with the outputs from the calibration scenario to determine the effects of Bennett Dam.

3.2.2 Model Set-up and Boundary Conditions

The Peace-Athabasca Delta One Dimensional Model requires cross-sectional data to create and connect nodes within reaches. This reach-node connectivity, as seen in Figure 3, is assumed and operated to function in one dimension. In addition, channel roughnesses and ice thicknesses are input from monthly files. The remainder of the required input data fulfils the boundary conditions. These data are in the form of flows or elevations at each boundary node. Table 1 shows the boundary condition data type. Figure 5 shows the locations of the boundary condition stations.

Table 1
Boundary Conditions

| Location | Data Type | | |
|--|---|---|---|
| | Scenario 1 'Existing Codition' | Scenario 2 'No Weirs' | Scenario 3 'No Dam & no Weirs' |
| Peace River at Peace Point | Adjusted Recorded Discharge | Adjusted Recorded Discharge | Natural Flow Discharge |
| Birch River | Recorded Discharge | Recorded Discharge | Recorded Discharge |
| Lake Athabasca at Crackingstone Point | Recorded Level | Discharge from Calibration Run | Discharge from Calibration Run |
| Athabasca River at Fort McMurray | Recorded Discharge | Recorded Discharge | Recorded Discharge |
| Revillon Coupè and Rivière des Rochers | With weirs discharge Routine | No weirs discharge Routine | No weirs discharge Routine |
| Lake Claire and Mamawi Lake | Evaporation | Evaporation | Evaporation |
| Inflows along Peace and Slave River at the Delta | Discharge as a Percentage of Recorded Birch River Discharge | Discharge as a Percentage of Recorded Birch River Discharge | Discharge as a Percentage of Recorded Birch River Discharge |

3.2.3 Model Improvements

Model improvements include consideration of the Embarras River breakthrough, modified weir routines, and ice thickness data.

First, the Embarras River break-through is considered. During previous high water events on the Athabasca River, water backed up the Cree Creek Channel and spilled into the Mamawi Creek drainage basin (Garner and Fonstad 1986). After several repetitions of this spilling, the height of land between the creeks was eroded to the point that flow continuously passed from the Athabasca River into Mamawi Creek via Cree Creek. An estimate of 6.5% of the Athabasca

River's flow is used in this modelling exercise. This estimate is based on recent discharge measurements taken on both rivers. Future model updates should refine this value, since there is some indication that at lower flows the break through carries a larger percentage of the discharge.

By 1991, additional stage and discharge data were gathered above and below the weirs by Alberta Environment. A new mathematical formulation for flow over the weirs was incorporated into the 1-D model (Water Management Systems Division 1991) . The report suggests that the new formula improves the regression by up to 50% (Farley and Cheng 1986).

Also, by 1991 Alberta Environment had collected sufficient ice thickness data for use in the model. The data were collected on lakes Mamawi, Claire and Athabasca. The ice routine in the model uses an average monthly ice thickness for each month for the period between November to April. Prior to this study the channel roughness values were adjusted to simulate the change in resistance to flow caused by varying ice thicknesses.

3.2.4 Calibration and Verification

Calibration of the model consisted of varying Manning's 'n' roughness values and adjusting flow data for Peace River at Peace Point (see subsequent discussion regarding the quality of Peace Point data). Adjustments were made until the model output compared closely with the recorded data for Slave River at Fitzgerald. A further verification was achieved by visually comparing simulated and recorded data for the other recording stations in the delta. Differences between

calibrated and recorded data is summarized as root mean squares of the differences. Table 2 provides a measure of the model's accuracy at those locations for the time period indicated. The values are plus or minus the value shown.

Table 2
Model Accuracy (\pm metres / water levels)

| | Jan | Feb | Mar | Apr | May | Jun | Jul | Aug | Sep | Oct | Nov | Dec | All |
|---|-----|-----|-----|-----|-----|-----|-----|-----|-----|-----|-----|-----|-----|
| Chenal des Quatres Fourches | N/A | N/A | N/A | N/A | 0.1 | 0.1 | 0.2 | 0.2 | 0.2 | 0.2 | N/A | N/A | 0.2 |
| Prairie River | 0.2 | 0.3 | 0.3 | 0.2 | 0.2 | 0.2 | 0.2 | 0.2 | 0.2 | 0.2 | 0.1 | 0.1 | 0.2 |
| Mamawi Lake Channel to Four Forks | 0.1 | 0.2 | 0.3 | 0.7 | 0.3 | 0.3 | 0.3 | 0.3 | 0.3 | 0.3 | 0.4 | 0.1 | 0.3 |
| Rivière des Rochers below Weir | 0.4 | 0.2 | 0.2 | 0.9 | 0.8 | 0.2 | 0.1 | 0.1 | 0.2 | 0.3 | 1.1 | 0.5 | 0.5 |
| Slave River at Delta | 0.5 | 0.3 | 0.4 | 0.9 | 0.6 | 0.1 | 0.2 | 0.2 | 0.3 | 0.4 | 1.2 | 0.6 | 0.5 |
| Peace River at Chenal des Quatre Fourches | 0.4 | 0.3 | 0.2 | 0.7 | 0.5 | 0.3 | 0.2 | 0.2 | 0.3 | 0.3 | 1.1 | 0.3 | 0.4 |
| Slave River at Fitzgerald | 0.4 | 0.4 | 0.2 | 0.3 | 0.4 | 0.4 | 0.2 | 0.3 | 0.2 | 0.3 | 0.3 | 0.3 | 0.3 |

There are high root mean squares for several stations during certain times of the year (Table 2). These values reflect the model's inability to accurately simulate ice freezeup and breakup. Also, parameters such as ice thickness and rate of formation or melting, are highly variable from year to year. The data that are required to accurately simulate these conditions is not collected due to the prohibitive safety risk and associated cost. The most apparent disadvantage is that the model may not predict breakup affected water levels that are high enough to recharge perched basins in the spring.

The One-Dimensional Hydrodynamic model operates on the principle of conservation of mass. This means that total inflow to the model network must be equal to the total outflow. This is not the case with the Peace River recorded data. In a previous modelling exercise (Alberta Environment 1985), it was decided that to maintain a water balance in the model, the Peace Point data would have to be adjusted. Peace River at Peace Point flows were adjusted because winter

streamflow data from that hydrometric station is, at best, suspect. The difficulty in obtaining accurate discharge measurements, for daily streamflow computation, due to the presence of slush and frazil ice has resulted in numerous adjustments to the published records, some up to 61.7% (Spitzer 1988). Further adjustments calibrate the model were minor. A plot of recorded vs adjusted data is shown in Figure 6. Percent adjustments (Table 3) are similar in magnitude to those in the previous work carried out for the Peace-Athabasca Delta Implementation Committee.

Table 3
Yearly Mean Flows at Peace Point

| Year | Adjusted Flows (m ³ /s) | Recorded Flows (m ³ /s) | Percent Difference |
|------|---------------------------------------|---------------------------------------|--------------------|
| 1985 | 2175 | 2032 | +6.6 |
| 1986 | 1849 | 2106 | -12.1 |
| 1987 | 2607 | 2353 | +9.5 |
| 1988 | 2382 | 2301 | +3.3 |
| 1989 | 2204 | 2086 | +5.3 |
| 1990 | 2350 | 2244 | +4.5 |
| Mean | | | 2.85 |

Differences between the simulated calibration data and recorded data are due to potential accuracies in:

- measured hydrometric data;
- weir discharge relationships for Rivière des Rochers and Revillon Coupe
- topographic input and model representation
- estimated local inflows based on Birch River flows
- assumptions of the presence of an ice cover and its thickness on a monthly basis
- calibrated roughness coefficients (Manning's n)

PEACE POINT

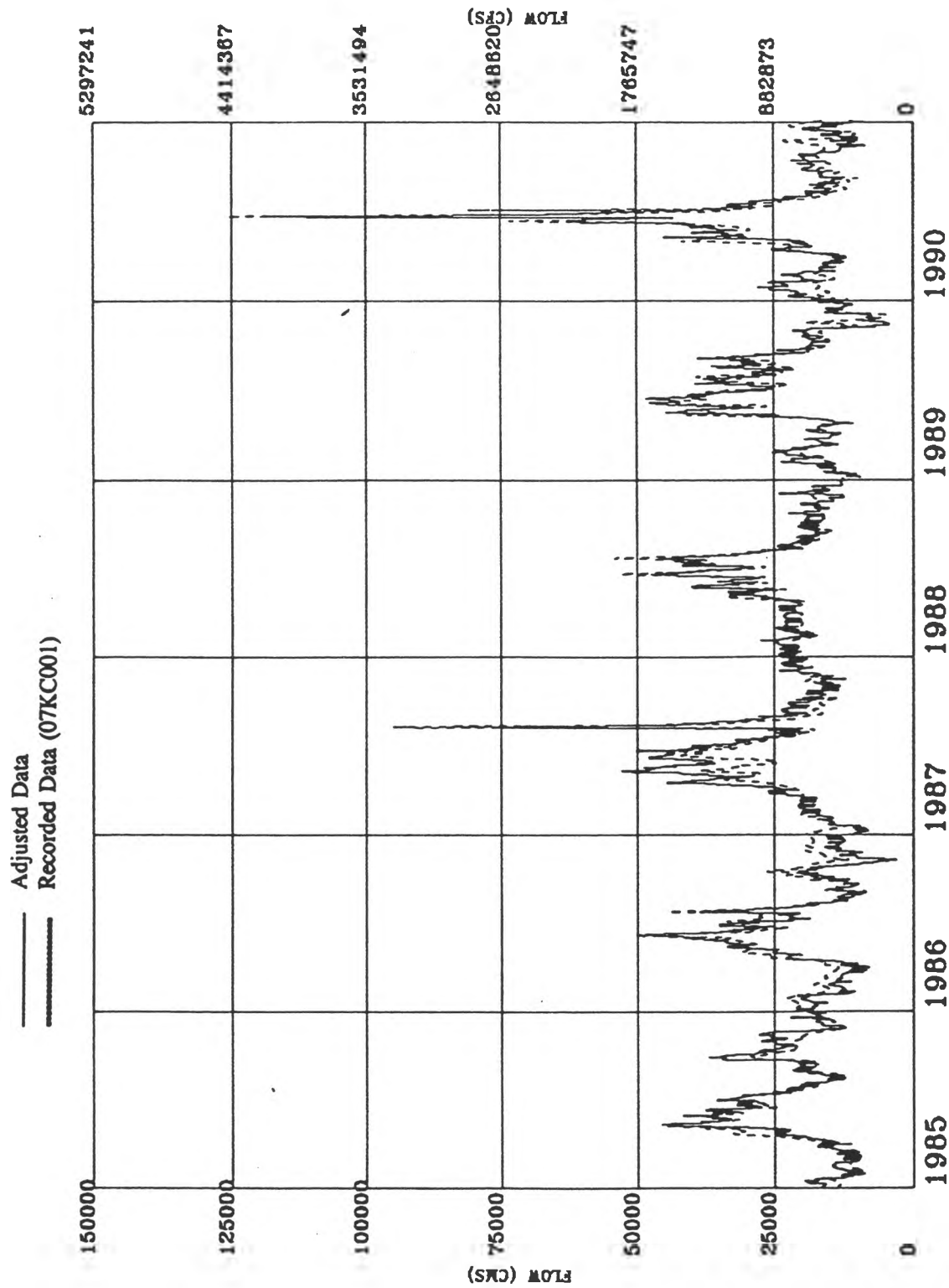

FIGURE 6: Comparison of Recorded and Adjusted Flows at Peace Point

- evaporation estimates for the delta lakes (excluding Lake Athabasca).
- variations in Lake Athabasca levels due to factors such as wind setup.

Furthermore, deltas result from dynamic sediment deposition and erosion, and are always changing. Cross-sectional data (topographic input), approximates the physical characteristics of the area and the cross sections change over time in a direct relationship with sedimentation or erosion of the delta. This annual sedimentation and erosion is why the model must be recalibrated on a yearly basis.

4.0 ANALYTICAL METHODOLOGY

Comparison of two flow scenarios for the determination of an effect first requires the consideration of what effects are to be studied and what effects are to be blocked out. Each test was performed for each month for all the years studied. For example, the test for January uses data from January of each year, for the study period. By so doing, seasonal and month to month variation are blocked out. However, year to year fluctuations are not blocked out since the tests use data from all years. A final test uses all data from each station.

The sample data were evaluated for the statistical appropriateness of the type of test to be conducted. First, since the models have varying boundary conditions, and internal configurations, the samples are considered to be independent. Also, the models are for the same study area and period, which supports the assumption that the variances from any month are similar between scenarios and normally distributed. Finally, the samples are taken from distinct populations.

Therefore, the unpaired t-test was employed using a 99% confidence interval. The tests were done for each node. The effects of the dam, weir, and weir plus dam were determined. If a significant difference occurred, the mean difference is reported. If no significant difference occurred, the mean difference was reported to be zero.

5.0 RESULTS AND DISCUSSION

5.1 Lake Levels

Tables of minimum, maximum and mean lake levels are presented so that the reader may draw comparisons between this and the previous study (Alberta Environment, 1985). The tables are printed in the same format and include the results of the previous study.

5.1.1 Lake Athabasca

The long term mean and standard deviation of the minimum, maximum and mean annual water levels for Lake Athabasca for all three scenarios are virtually identical to the previous simulation for the 1960 to 1984 period. The annual maximum water level (Table 4) of Lake Athabasca would be reduced by the effect of the Bennett Dam by approximately 0.5 m. The weirs have returned the maximum Lake Athabasca water levels to what they would have been naturally. The minimum water levels (Table 5) were essentially unchanged by the Bennett Dam. The weirs have increased the minimum water levels by approximately 0.5 m. The annual mean water levels (Table 6) of the lake were slightly (0.2 m) reduced by the effect of the Bennett Dam. The weirs have increased the mean level of Lake Athabasca by 0.4 m above natural conditions.

Table 4
Annual Maximum Lake
Athabasca Water Levels

| Year | Water Levels (in metres) | | |
|------|--------------------------|-----------|---------------------|
| | Natural | Regulated | Regulated and Weirs |
| 1960 | 210.43 | 209.67 | 210.00 |
| 1961 | 209.83 | 209.13 | 209.66 |
| 1962 | 210.57 | 209.87 | 210.34 |
| 1963 | 210.19 | 210.06 | 210.43 |
| 1964 | 210.47 | 209.60 | 210.03 |
| 1965 | 210.63 | 210.00 | 210.38 |
| 1966 | 209.99 | 209.41 | 209.97 |
| 1967 | 210.49 | 209.69 | 210.14 |
| 1968 | 209.43 | 208.78 | 209.33 |
| 1969 | 209.18 | 209.02 | 209.55 |
| 1970 | 209.12 | 208.74 | 209.35 |
| 1971 | 209.85 | 209.37 | 209.85 |
| 1972 | 210.44 | 209.82 | 210.04 |
| 1973 | 210.07 | 209.54 | 209.81 |
| 1974 | 210.80 | 210.15 | 210.56 |
| 1975 | 209.35 | 209.27 | 209.75 |
| 1976 | 209.78 | 209.30 | 209.63 |
| 1977 | 209.85 | 209.32 | 209.82 |
| 1978 | 209.03 | 208.76 | 209.44 |
| 1979 | 209.93 | 209.27 | 209.90 |
| 1980 | 208.26 | 208.01 | 208.77 |
| 1981 | 208.88 | 208.20 | 208.80 |
| 1982 | 209.02 | 208.30 | 209.07 |
| 1983 | 209.00 | 208.68 | 209.27 |
| 1984 | 209.25 | 208.64 | 209.22 |
| 1985 | 209.32 | 208.94 | 209.39 |
| 1986 | 209.86 | 209.06 | 209.62 |
| 1987 | 209.18 | 208.77 | 209.27 |
| 1988 | 209.66 | 208.89 | 209.36 |
| 1989 | 209.61 | 209.05 | 209.54 |
| 1990 | 210.13 | 209.31 | 209.72 |
| Mean | 209.73 | 209.18 | 209.68 |
| S.D. | 0.61 | 0.53 | 0.44 |

Table 5
Annual Minimum Lake Athabasca
Water Levels

| Year | Water Levels (in metres) | | |
|------|--------------------------|-----------|---------------------|
| | Natural | Regulated | Regulated and Weirs |
| 1960 | 208.15 | 208.08 | 208.32 |
| 1961 | 208.20 | 207.99 | 208.64 |
| 1962 | 208.13 | 207.98 | 208.72 |
| 1963 | 208.15 | 207.92 | 208.45 |
| 1964 | 208.14 | 208.08 | 208.69 |
| 1965 | 208.32 | 208.20 | 208.68 |
| 1966 | 208.09 | 207.93 | 208.44 |
| 1967 | 208.09 | 208.02 | 208.57 |
| 1968 | 208.11 | 207.96 | 208.61 |
| 1969 | 207.81 | 207.76 | 208.54 |
| 1970 | 207.79 | 207.76 | 208.43 |
| 1971 | 207.81 | 207.79 | 208.59 |
| 1972 | 207.89 | 207.88 | 208.50 |
| 1973 | 208.20 | 208.23 | 208.73 |
| 1974 | 207.82 | 207.90 | 208.35 |
| 1975 | 208.25 | 208.31 | 208.75 |
| 1976 | 208.25 | 208.48 | 208.69 |
| 1977 | 208.14 | 208.15 | 208.64 |
| 1978 | 208.08 | 208.12 | 208.66 |
| 1979 | 207.91 | 207.85 | 208.55 |
| 1980 | 207.47 | 207.44 | 208.28 |
| 1981 | 207.24 | 207.08 | 207.95 |
| 1982 | 207.30 | 207.20 | 207.97 |
| 1983 | 207.61 | 207.51 | 208.06 |
| 1984 | 207.63 | 207.61 | 208.12 |
| 1985 | 207.88 | 207.89 | 208.36 |
| 1986 | 207.86 | 207.93 | 208.37 |
| 1987 | 207.76 | 207.67 | 208.38 |
| 1988 | 207.72 | 207.74 | 208.23 |
| 1989 | 207.90 | 207.87 | 208.30 |
| 1990 | 208.01 | 207.83 | 208.54 |
| Mean | 207.93 | 207.88 | 208.46 |
| S.D. | 0.27 | 0.29 | 0.22 |

Table 6
Annual Mean Lake Athabasca
Water Levels

| Year | Water Levels (in metres) | | |
|------|--------------------------|-----------|---------------------|
| | Natural | Regulated | Regulated and Weirs |
| 1960 | 209.12 | 208.70 | 209.14 |
| 1961 | 208.83 | 208.47 | 209.13 |
| 1962 | 209.17 | 208.77 | 209.40 |
| 1963 | 209.06 | 208.80 | 209.42 |
| 1964 | 209.19 | 208.75 | 209.33 |
| 1965 | 209.28 | 208.93 | 209.46 |
| 1966 | 209.02 | 208.70 | 209.32 |
| 1967 | 209.00 | 208.63 | 209.28 |
| 1968 | 208.53 | 208.25 | 208.92 |
| 1969 | 208.38 | 208.28 | 208.96 |
| 1970 | 208.23 | 208.12 | 208.81 |
| 1971 | 208.46 | 208.32 | 208.97 |
| 1972 | 208.88 | 208.68 | 209.16 |
| 1973 | 208.82 | 208.73 | 209.14 |
| 1974 | 209.23 | 209.04 | 209.52 |
| 1975 | 208.84 | 208.85 | 209.33 |
| 1976 | 208.87 | 208.87 | 209.18 |
| 1977 | 208.86 | 208.66 | 209.25 |
| 1978 | 208.45 | 208.38 | 209.11 |
| 1979 | 208.59 | 208.38 | 209.12 |
| 1980 | 207.86 | 207.76 | 208.54 |
| 1981 | 207.83 | 207.59 | 208.34 |
| 1982 | 208.04 | 207.74 | 208.46 |
| 1983 | 208.03 | 207.86 | 208.54 |
| 1984 | 208.21 | 208.00 | 208.65 |
| 1985 | 208.43 | 208.23 | 208.81 |
| 1986 | 208.61 | 208.33 | 208.91 |
| 1987 | 208.36 | 208.17 | 208.74 |
| 1988 | 208.40 | 208.14 | 208.69 |
| 1989 | 208.61 | 208.39 | 208.93 |
| 1990 | 208.67 | 208.39 | 208.96 |
| Mean | 208.64 | 208.42 | 209.02 |
| S.D. | 0.40 | 0.37 | 0.31 |

Table 7
Annual Maximum Lake Claire
Water Levels

| Year | Water Levels (in metres) | | |
|------|--------------------------|-----------|---------------------|
| | Natural | Regulated | Regulated and Weirs |
| 1960 | 210.11 | 209.36 | 209.69 |
| 1961 | 209.64 | 208.91 | 208.37 |
| 1962 | 210.28 | 209.60 | 210.04 |
| 1963 | 210.01 | 208.84 | 210.16 |
| 1964 | 210.46 | 209.67 | 209.99 |
| 1965 | 210.98 | 210.48 | 210.76 |
| 1966 | 208.71 | 209.04 | 209.67 |
| 1967 | 210.22 | 209.50 | 210.02 |
| 1968 | 209.96 | 209.64 | 209.78 |
| 1969 | 209.99 | 210.03 | 210.14 |
| 1970 | 209.23 | 208.96 | 209.13 |
| 1971 | 209.59 | 209.21 | 206.53 |
| 1972 | 210.46 | 209.93 | 210.04 |
| 1973 | 210.72 | 210.46 | 210.55 |
| 1974 | 211.17 | 210.67 | 210.92 |
| 1975 | 210.33 | 210.28 | 210.44 |
| 1976 | 209.92 | 209.67 | 209.72 |
| 1977 | 209.86 | 208.35 | 209.76 |
| 1978 | 209.70 | 209.67 | 209.92 |
| 1979 | 210.08 | 209.74 | 209.97 |
| 1980 | 208.98 | 208.96 | 209.07 |
| 1981 | 209.44 | 208.92 | 209.00 |
| 1982 | 209.27 | 208.97 | 209.03 |
| 1983 | 209.21 | 209.07 | 209.26 |
| 1984 | 209.83 | 209.53 | 209.64 |
| 1985 | 210.55 | 210.56 | 210.55 |
| 1986 | 210.19 | 210.11 | 210.15 |
| 1987 | 210.53 | 210.52 | 210.54 |
| 1988 | 210.58 | 210.49 | 210.51 |
| 1989 | 210.41 | 210.40 | 210.41 |
| 1990 | 210.23 | 210.02 | 210.05 |
| Mean | 210.02 | 209.66 | 209.80 |
| S.D. | 0.57 | 0.62 | 0.83 |

5.1.2 Lake Claire

The long term mean and standard deviation of the minimum, maximum and mean annual water levels are virtually unchanged by adding the additional six years to the data set. The maximum

annual water levels for Lake Claire (Table 7) are lowered by 0.36 m by the effect of the Bennett Dam. The weirs increased the maximum levels to 0.22 m below natural conditions. A reduction of 0.22 m in the peak delta water levels would mean that on average 18% fewer of the perched basins would get flooded (Peace-Athabasca Delta Project Group, 1973).

The minimum annual Lake Claire levels (Table 8) are virtually unchanged by either the effects of the Bennett Dam (-0.05 m) or the effects of the weirs (+0.09 m).

The mean annual water levels (Table 9) were lowered slightly (0.18 m) by the effects of the Bennett Dam and raised insignificantly above natural conditions (0.04 m) by the weirs.

Table 8
Annual Minimum Lake Claire
Water Levels

| Year | Water Levels (in metres) | | |
|-------------|--------------------------|---------------|---------------------|
| | Natural | Regulated | Regulated and Weirs |
| 1960 | 208.78 | 208.66 | 208.80 |
| 1961 | 208.61 | 208.54 | 208.77 |
| 1962 | 208.52 | 208.50 | 208.68 |
| 1963 | 208.72 | 208.61 | 208.83 |
| 1964 | 208.57 | 208.55 | 208.74 |
| 1965 | 208.76 | 208.64 | 208.88 |
| 1966 | 208.69 | 208.62 | 208.84 |
| 1967 | 208.55 | 208.51 | 208.73 |
| 1968 | 208.71 | 208.68 | 208.82 |
| 1969 | 208.56 | 208.57 | 208.67 |
| 1970 | 208.48 | 208.49 | 208.58 |
| 1971 | 208.50 | 208.50 | 208.60 |
| 1972 | 208.59 | 208.58 | 208.69 |
| 1973 | 208.60 | 208.58 | 208.71 |
| 1974 | 208.77 | 208.74 | 208.83 |
| 1975 | 208.73 | 208.67 | 208.89 |
| 1976 | 208.86 | 208.87 | 208.94 |
| 1977 | 208.64 | 208.61 | 208.75 |
| 1978 | 208.59 | 208.57 | 208.74 |
| 1979 | 208.70 | 208.69 | 208.85 |
| 1980 | 208.61 | 208.59 | 208.70 |
| 1981 | 208.52 | 208.52 | 208.56 |
| 1982 | 208.45 | 208.40 | 208.51 |
| 1983 | 208.49 | 208.41 | 208.54 |
| 1984 | 208.53 | 208.52 | 208.57 |
| 1985 | 208.97 | 208.92 | 209.06 |
| 1986 | 208.94 | 208.91 | 209.02 |
| 1987 | 209.08 | 208.99 | 209.13 |
| 1988 | 209.05 | 208.98 | 209.06 |
| 1989 | 209.08 | 209.03 | 209.11 |
| 1990 | 209.03 | 208.84 | 209.04 |
| Mean | 208.70 | 208.65 | 208.79 |
| S.D. | 0.19 | 0.17 | 0.17 |

5.1.3 Mamawi Lake

The addition of the six years of data also made little difference to mean or standard deviations of

Table 9
Annual Mean Lake Claire
Water Levels

| Year | Water Levels (in metres) | | |
|------|--------------------------|-----------|---------------------|
| | Natural | Regulated | Regulated and Weirs |
| 1960 | 209.34 | 208.91 | 209.23 |
| 1961 | 209.00 | 208.65 | 209.06 |
| 1962 | 209.25 | 208.91 | 209.29 |
| 1963 | 209.23 | 209.04 | 209.44 |
| 1964 | 209.38 | 208.98 | 209.33 |
| 1965 | 209.52 | 209.22 | 209.55 |
| 1966 | 209.14 | 208.82 | 209.28 |
| 1967 | 209.31 | 208.98 | 209.37 |
| 1968 | 209.31 | 209.18 | 209.34 |
| 1969 | 209.04 | 209.00 | 209.17 |
| 1970 | 208.73 | 208.67 | 208.84 |
| 1971 | 208.94 | 208.78 | 209.04 |
| 1972 | 209.34 | 209.12 | 209.32 |
| 1973 | 209.47 | 209.35 | 209.50 |
| 1974 | 209.82 | 209.61 | 209.83 |
| 1975 | 209.53 | 209.46 | 209.67 |
| 1976 | 209.38 | 209.26 | 209.40 |
| 1977 | 209.14 | 208.92 | 209.25 |
| 1978 | 209.03 | 208.96 | 209.25 |
| 1979 | 209.28 | 209.10 | 209.38 |
| 1980 | 208.75 | 208.71 | 208.84 |
| 1981 | 208.75 | 208.64 | 208.71 |
| 1982 | 208.74 | 208.61 | 208.71 |
| 1983 | 208.76 | 208.70 | 208.82 |
| 1984 | 209.01 | 208.93 | 209.03 |
| 1985 | 209.36 | 209.29 | 209.36 |
| 1986 | 209.45 | 209.29 | 209.44 |
| 1987 | 209.45 | 209.35 | 209.46 |
| 1988 | 209.58 | 209.48 | 209.56 |
| 1989 | 209.52 | 209.41 | 209.54 |
| 1990 | 209.48 | 209.21 | 209.41 |
| Mean | 209.23 | 209.05 | 209.27 |
| S.D. | 0.28 | 0.27 | 0.27 |

Table 10
Annual Maximum Mamawi Lake
Water Levels

| Year | Water Levels (in metres) | | |
|------|--------------------------|-----------|---------------------|
| | Natural | Regulated | Regulated and Weirs |
| 1960 | 210.11 | 209.38 | 209.69 |
| 1961 | 209.64 | 208.91 | 209.37 |
| 1962 | 210.28 | 209.62 | 210.04 |
| 1963 | 210.01 | 209.84 | 210.16 |
| 1964 | 210.46 | 209.58 | 209.99 |
| 1965 | 210.97 | 210.47 | 210.75 |
| 1966 | 209.71 | 210.05 | 209.67 |
| 1967 | 210.22 | 209.46 | 210.01 |
| 1968 | 209.93 | 209.56 | 209.74 |
| 1969 | 209.95 | 209.99 | 210.11 |
| 1970 | 209.24 | 208.90 | 209.13 |
| 1971 | 209.63 | 209.24 | 209.53 |
| 1972 | 210.46 | 209.90 | 210.03 |
| 1973 | 210.68 | 210.43 | 210.53 |
| 1974 | 211.16 | 210.66 | 210.91 |
| 1975 | 210.27 | 210.25 | 210.42 |
| 1976 | 209.92 | 209.60 | 209.67 |
| 1977 | 209.85 | 209.32 | 209.76 |
| 1978 | 209.55 | 209.57 | 209.88 |
| 1979 | 210.07 | 209.71 | 209.96 |
| 1980 | 208.75 | 208.83 | 208.99 |
| 1981 | 209.50 | 208.86 | 208.95 |
| 1982 | 209.28 | 208.87 | 209.01 |
| 1983 | 209.18 | 209.02 | 209.25 |
| 1984 | 209.79 | 209.44 | 209.58 |
| 1985 | 208.97 | 209.69 | 209.76 |
| 1986 | 210.05 | 209.60 | 209.82 |
| 1987 | 209.73 | 209.48 | 209.63 |
| 1988 | 210.25 | 209.96 | 210.05 |
| 1989 | 210.08 | 209.87 | 209.95 |
| 1990 | 210.24 | 209.66 | 209.80 |
| Mean | 209.93 | 209.57 | 209.81 |
| S.D. | 0.53 | 0.48 | 0.47 |

the minimum, maximum, or mean annual water levels of Lake Mamawi.

The maximum annual water levels of Lake Mamawi (Table 10) were reduced by the effects of the Bennett Dam by 0.36 m. The weirs have returned the mean annual maximum levels to

Table 11
Annual Minimum Mamawi Lake
Water Levels

| Year | Water Levels (in metres) | | |
|------|--------------------------|-----------|---------------------|
| | Natural | Regulated | Regulated and Weirs |
| 1960 | 208.73 | 208.64 | 208.77 |
| 1961 | 208.57 | 208.51 | 208.74 |
| 1962 | 208.50 | 208.49 | 208.66 |
| 1963 | 208.64 | 208.58 | 208.78 |
| 1964 | 208.55 | 208.53 | 208.71 |
| 1965 | 208.70 | 208.58 | 208.83 |
| 1966 | 208.62 | 208.57 | 208.80 |
| 1967 | 208.52 | 208.50 | 208.70 |
| 1968 | 208.62 | 208.61 | 208.77 |
| 1969 | 208.54 | 208.56 | 208.65 |
| 1970 | 208.14 | 208.48 | 208.57 |
| 1971 | 208.14 | 208.49 | 208.59 |
| 1972 | 208.24 | 208.56 | 208.67 |
| 1973 | 208.26 | 208.57 | 208.69 |
| 1974 | 208.55 | 208.67 | 208.76 |
| 1975 | 208.46 | 208.62 | 208.84 |
| 1976 | 208.64 | 208.79 | 208.87 |
| 1977 | 208.32 | 208.59 | 208.71 |
| 1978 | 208.27 | 208.56 | 208.71 |
| 1979 | 208.39 | 208.63 | 208.81 |
| 1980 | 208.34 | 208.57 | 208.68 |
| 1981 | 208.18 | 208.50 | 208.55 |
| 1982 | 208.10 | 208.40 | 208.51 |
| 1983 | 208.12 | 208.42 | 208.53 |
| 1984 | 208.21 | 208.51 | 208.55 |
| 1985 | 208.73 | 208.66 | 208.60 |
| 1986 | 208.03 | 207.96 | 208.52 |
| 1987 | 208.57 | 208.36 | 208.73 |
| 1988 | 208.09 | 208.49 | 208.73 |
| 1989 | 208.50 | 208.41 | 208.71 |
| 1990 | 208.69 | 208.50 | 208.88 |
| Mean | 208.42 | 208.53 | 208.70 |
| S.D. | 0.22 | 0.13 | 0.10 |

Table 12
Annual Mean Mamawi Lake
Water Levels

| Year | Water Levels (in metres) | | |
|------|--------------------------|-----------|---------------------|
| | Natural | Regulated | Regulated and Weirs |
| 1960 | 209.32 | 208.87 | 209.21 |
| 1961 | 208.97 | 208.64 | 209.04 |
| 1962 | 209.24 | 208.89 | 209.28 |
| 1963 | 209.18 | 209.01 | 209.41 |
| 1964 | 209.36 | 208.95 | 209.31 |
| 1965 | 209.48 | 209.18 | 209.53 |
| 1966 | 209.10 | 208.78 | 209.26 |
| 1967 | 209.27 | 208.93 | 209.34 |
| 1968 | 209.23 | 209.07 | 209.27 |
| 1969 | 208.98 | 209.95 | 209.13 |
| 1970 | 208.63 | 208.64 | 208.82 |
| 1971 | 208.83 | 208.74 | 209.01 |
| 1972 | 209.25 | 209.08 | 209.29 |
| 1973 | 209.39 | 209.31 | 209.46 |
| 1974 | 209.72 | 209.55 | 209.79 |
| 1975 | 209.40 | 209.40 | 209.62 |
| 1976 | 209.25 | 209.19 | 209.35 |
| 1977 | 209.04 | 208.87 | 209.22 |
| 1978 | 208.88 | 208.89 | 209.21 |
| 1979 | 209.14 | 209.02 | 209.33 |
| 1980 | 208.57 | 208.66 | 208.79 |
| 1981 | 208.64 | 208.61 | 208.69 |
| 1982 | 208.59 | 208.59 | 208.69 |
| 1983 | 208.61 | 208.67 | 208.79 |
| 1984 | 208.86 | 208.86 | 208.98 |
| 1985 | 209.08 | 208.99 | 209.11 |
| 1986 | 209.07 | 208.88 | 209.18 |
| 1987 | 209.11 | 208.99 | 209.20 |
| 1988 | 209.17 | 209.10 | 209.24 |
| 1989 | 209.21 | 209.07 | 209.29 |
| 1990 | 209.26 | 208.96 | 209.23 |
| Mean | 209.09 | 208.98 | 209.20 |
| S.D. | 0.28 | 0.29 | 0.25 |

approximately 0.1 m below natural conditions.

The minimum annual water level on Lake Mamawi (Table 11) was increased by the effects of the Bennett dam by 0.11 m. The weirs have raised the minimum levels by 0.28 m above natural conditions.

The mean annual water levels (Table 12) were decreased by 0.1 m due to the effects of the Bennett Dam. The weirs have raised the mean annual water level approximately 0.1 m above natural conditions.

5.2 Spatial and Temporal Effects

The following discussion is based only on the monthly mean data for the period 1985 to 1990. The spatial and temporal effects discussed in each section are best understood when read in conjunction with viewing the corresponding appendix of figures. Since the model cannot simulate the effects of dynamic ice breakup the comparison of results for early spring are somewhat tenuous. The overall description for each effect is based on an analysis which utilized the annual mean data for the 1985 - 1990 period.

5.2.1 Effect of Weirs on Present Conditions

The numerical results of this analysis are displayed in Table 13 and Appendix F. These figures and table indicate what change there would have been in the mean monthly water levels if the weirs had not been built. A positive number indicates that the weirs have raised the water levels. Spatially, the weirs have their greatest effect upstream of the weirs along Rivière des Rochers and Revillon Coupé. The increases caused by the weirs decrease with distance into the delta, upstream of the weirs and up to the lakes.

Temporally, the weirs increase water levels in all parts of the delta during the winter. The weirs release water slower than natural so the lakes are still draining in the winter, which explains why the Peace and Slave River water levels are higher as well. This becomes negligible in July and continues as such until December.

Table 13
Water Level Mean Difference : Effect of Weirs on Present Conditions
(metres)

| Location(Reach No.) | Jan | Feb | Mar | Apr | May | Jun | Jul | Aug | Sep | Oct | Nov | Dec | All |
|---|-----|-----|-----|-----|-----|------|------|-----|------|-----|------|-----|-----|
| Lake Athabasca(150) | 0.6 | 0.6 | 0.5 | 0.4 | 0.4 | 0.4 | 0.5 | 0.5 | 0.6 | 0.7 | 0.8 | 0.7 | 0.6 |
| Lake Athabasca Outlet(200) | 1.0 | 1.1 | 1.3 | 0.9 | 0.5 | 0.5 | 0.5 | 0.6 | 0.7 | 0.9 | 1.0 | 0.9 | 0.8 |
| Birch River(350) | 0.1 | 0.1 | 0.1 | 0.0 | 0.0 | 0.0 | 0.0 | 0.0 | 0.0 | 0.1 | 0.1 | 0.1 | 0.0 |
| Lake Claire(450) | 0.1 | 0.1 | 0.1 | 0.0 | 0.0 | 0.1 | 0.1 | 0.2 | 0.2 | 0.2 | 0.2 | 0.2 | 0.1 |
| Athabasca Channel to Four Forks(500) | 1.0 | 1.1 | 1.3 | 0.9 | 0.5 | 0.5 | 0.6 | 0.7 | 0.8 | 1.0 | 1.2 | 1.0 | 0.9 |
| Prairie River(550) | 0.2 | 0.3 | 0.3 | 0.1 | 0.1 | 0.1 | 0.1 | 0.2 | 0.2 | 0.3 | 0.3 | 0.2 | 0.2 |
| Lake Mamawi(650) | 0.2 | 0.3 | 0.3 | 0.2 | 0.1 | 0.1 | 0.2 | 0.2 | 0.3 | 0.3 | 0.3 | 0.2 | 0.2 |
| Mamawi Lake Channel to Four Forks(750) | 0.0 | 0.4 | 0.3 | 0.2 | 0.2 | 0.1 | 0.2 | 0.3 | 0.3 | 0.4 | 0.7 | 0.6 | 0.4 |
| Rivière des Rochers(800) | 1.1 | 1.1 | 1.4 | 1.0 | 0.6 | 0.6 | 0.7 | 1.0 | 1.2 | 1.3 | 1.5 | 1.0 | 1.0 |
| Baril Lake(900) | 0.1 | 0.1 | 0.2 | 0.2 | 0.1 | 0.1 | 0.2 | 0.2 | 0.3 | 0.3 | 0.3 | 0.2 | 0.2 |
| Baril River(950) | 0.1 | 0.1 | 0.2 | 0.2 | 0.1 | 0.1 | 0.2 | 0.2 | 0.3 | 0.3 | 0.3 | 0.2 | 0.2 |
| Chenal des Quatre Fourches(1000) | 0.7 | 0.6 | 0.7 | 0.5 | 0.4 | 0.3 | 0.5 | 0.6 | 0.8 | 0.9 | 1.1 | 0.7 | 0.6 |
| Peace River at Peace Point(1050) | 0.0 | 0.0 | 0.0 | 0.5 | 0.0 | 0.0 | 0.0 | 0.0 | 0.0 | 0.0 | 0.0 | 0.0 | 0.0 |
| Peace River at Baril River(1150) | 0.2 | 0.2 | 0.3 | 0.4 | 0.0 | 0.0 | 0.0 | 0.0 | 0.0 | 0.0 | 0.0 | 0.3 | 0.2 |
| Revillon Coupe above Weir(1350) | 0.7 | 0.6 | 0.8 | 0.6 | 0.4 | 0.4 | 0.7 | 1.1 | 1.3 | 1.4 | 1.4 | 0.6 | 0.8 |
| Peace River at Chenal des Quatre Fourches(1400) | 0.3 | 0.3 | 0.3 | 0.3 | 0.2 | 0.0 | 0.0 | 0.0 | 0.0 | 0.0 | 0.0 | 0.3 | 0.2 |
| Rivière des Rochers above Weir(1500) | 1.1 | 1.0 | 1.3 | 1.0 | 0.7 | 0.6 | 0.8 | 1.0 | 1.3 | 1.4 | 1.5 | 1.0 | 1.1 |
| Revillon Coupe below Weir(1550) | 0.5 | 0.5 | 0.6 | 0.5 | 0.3 | 0.3 | 0.2 | 0.0 | 0.0 | 0.1 | 0.2 | 0.5 | 0.3 |
| Peace River at Revillon Coupe(1750) | 0.3 | 0.3 | 0.3 | 0.3 | 0.2 | 0.2 | 0.1 | 0.0 | 0.0 | 0.0 | 0.0 | 0.3 | 0.2 |
| Rivière des Rochers below Weir(1850) | 0.4 | 0.4 | 0.5 | 0.0 | 0.0 | 0.2 | 0.0 | 0.0 | -0.1 | 0.0 | 0.0 | 0.4 | 0.1 |
| Slave River at delta(1950) | 0.3 | 0.4 | 0.4 | 0.0 | 0.2 | 0.2 | 0.1 | 0.0 | 0.0 | 0.0 | 0.0 | 0.4 | 0.2 |
| Slave River below delta(1960) | 0.4 | 0.4 | 0.5 | 0.0 | 0.2 | 0.2 | 0.1 | 0.0 | 0.0 | 0.0 | 0.0 | 0.4 | 0.2 |
| Slave River above Fitzgerald(1970) | 0.4 | 0.4 | 0.6 | 0.0 | 0.2 | 0.2 | 0.0 | 0.0 | 0.0 | 0.0 | -0.2 | 0.4 | 0.2 |
| Slave River at Fitzgerald(1980) | 0.0 | 0.0 | 0.7 | 0.2 | 0.1 | -0.2 | -0.1 | 0.0 | -0.1 | 0.0 | -0.8 | 0.2 | 0.0 |

As shown in Figure 7, the weirs increase water levels in all parts of the delta with the effects being greatest immediately upstream of the weirs and decreasing with distance upstream of the weirs. Lake Athabasca is also significantly affected by the weirs, leaving other areas experiencing similar but smaller effects.

5.2.2 Effect of Weirs and Bennett Dam on Natural Conditions

The results of this analysis are shown in Table 14. Illustrations in Appendix G illustrate the spatial and temporal variations discussed in this section. These figures and table indicate the change in water level caused by the combined effects of the weirs and Bennett Dam. This is the condition that exists today. A positive number indicates that the water levels are higher than natural.

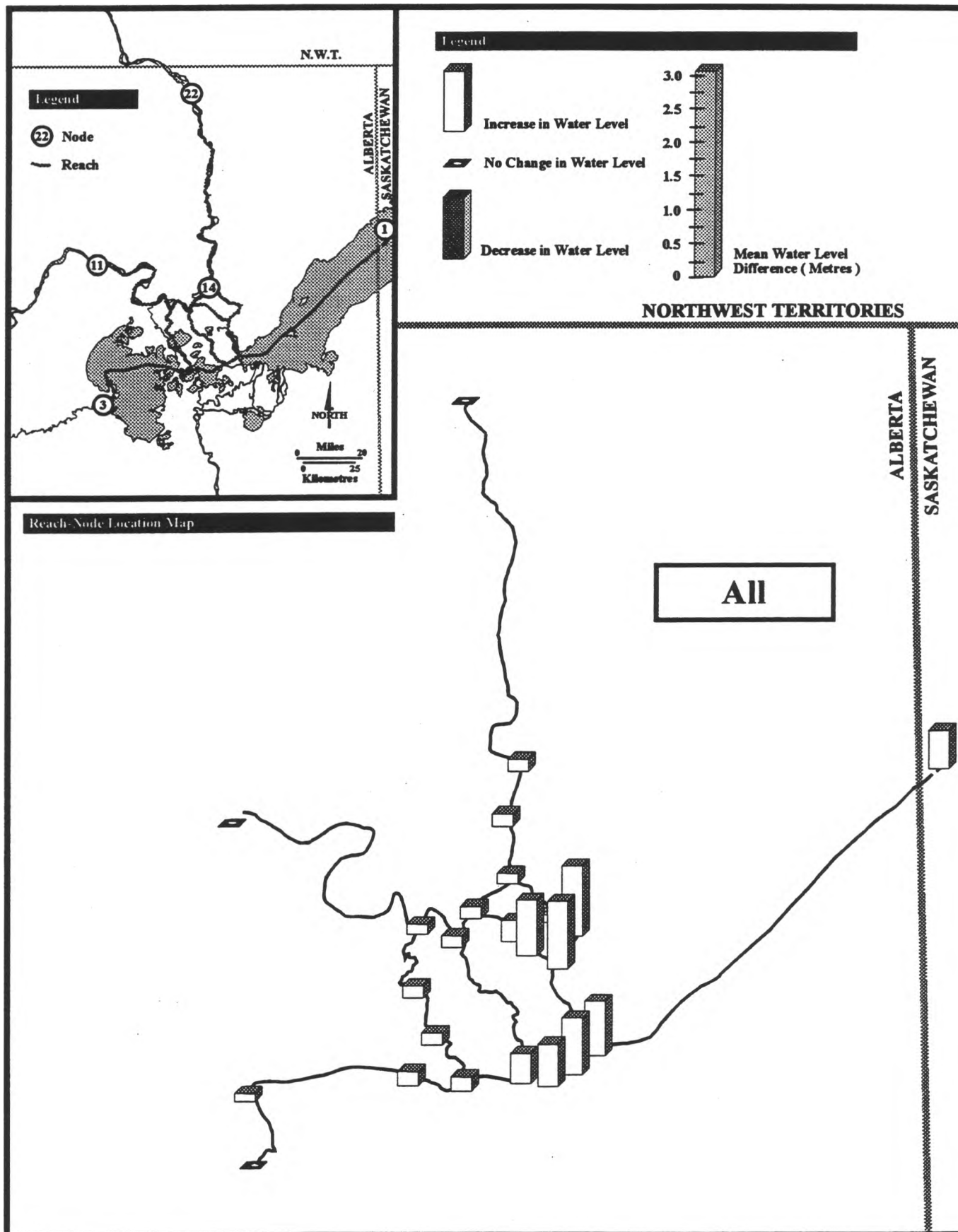

Effect of Weirs on Present Conditions - All (Figure 7)

Table 14

Water Level Mean Difference : Effect of Weirs and Bennett Dam on Natural Condition
(metres)

| Location(Reach No.) | Jan | Feb | Mar | Apr | May | Jun | Jul | Aug | Sep | Oct | Nov | Dec | All |
|---|-----|-----|-----|-----|------|------|------|------|------|-----|------|-----|-----|
| Lake Athabasca(150) | 0.5 | 0.5 | 0.5 | 0.4 | 0.4 | 0.0 | -0.2 | 0.0 | 0.2 | 0.4 | 0.6 | 0.6 | 0.3 |
| Lake Athabasca Outlet(200) | 1.4 | 2.1 | 2.1 | 1.6 | 0.4 | 0.0 | -0.2 | 0.0 | 0.3 | 0.6 | 0.8 | 1.1 | 0.9 |
| Birch River(350) | 0.0 | 0.0 | 0.0 | 0.0 | 0.0 | 0.0 | 0.0 | 0.0 | 0.0 | 0.0 | 0.0 | 0.0 | 0.0 |
| Lake Claire(450) | 0.0 | 0.0 | 0.0 | 0.0 | 0.0 | -0.1 | -0.2 | -0.1 | 0.0 | 0.0 | 0.0 | 0.1 | 0.0 |
| Athabasca Channel to Four Forks(500) | 1.6 | 2.1 | 2.2 | 1.7 | 0.5 | 0.0 | -0.2 | 0.0 | 0.4 | 0.7 | 1.0 | 1.3 | 0.9 |
| Prairie River(550) | 0.1 | 0.3 | 0.3 | 0.1 | 0.0 | -0.1 | -0.2 | -0.1 | 0.0 | 0.1 | 0.1 | 0.1 | 0.1 |
| Lake Mamawi(650) | 0.1 | 0.3 | 0.3 | 0.1 | 0.1 | -0.1 | -0.2 | -0.1 | 0.0 | 0.1 | 0.2 | 0.1 | 0.1 |
| Mamawi Lake Channel to Four Forks(750) | 0.9 | 0.8 | 0.6 | 0.2 | 0.1 | -0.2 | -0.2 | -0.1 | 0.0 | 0.2 | 0.4 | 0.7 | 0.3 |
| Rivière des Rochers(800) | 2.3 | 2.8 | 2.8 | 2.2 | 0.5 | -0.2 | 0.0 | 0.4 | 0.9 | 1.2 | 1.5 | 1.8 | 1.3 |
| Baril Lake(900) | 0.1 | 0.1 | 0.1 | 0.1 | 0.1 | -0.1 | -0.2 | -0.1 | 0.0 | 0.1 | 0.1 | 0.1 | 0.0 |
| Baril River(950) | 0.1 | 0.1 | 0.1 | 0.1 | 0.1 | -0.2 | -0.2 | -0.1 | 0.0 | 0.1 | 0.1 | 0.1 | 0.0 |
| Chenal des Quatre Fourches(1000) | 1.6 | 2.1 | 2.0 | 1.0 | 0.2 | -0.4 | -0.3 | 0.0 | 0.4 | 0.6 | 0.9 | 1.3 | 0.8 |
| Peace River at Peace Point(1050) | 2.8 | 3.1 | 2.7 | 2.4 | -0.5 | -2.2 | -1.1 | 0.0 | 0.8 | 1.0 | 0.8 | 2.4 | 1.0 |
| Peace River at Baril River(1150) | 2.4 | 2.8 | 2.5 | 2.1 | 0.0 | -1.6 | -1.0 | -0.3 | 0.3 | 0.6 | 0.4 | 2.0 | 0.8 |
| Revillon Coupe above Weir(1350) | 2.3 | 2.7 | 2.7 | 2.1 | 0.2 | -0.8 | -0.2 | 0.6 | 1.2 | 1.5 | 1.6 | 1.9 | 1.3 |
| Peace River at Chenal des Quatre Fourches(1400) | 2.3 | 2.7 | 2.5 | 2.0 | 0.0 | -1.4 | -0.9 | -0.3 | 0.3 | 0.5 | 0.4 | 1.9 | 0.8 |
| Rivière des Rochers above Weir(1500) | 2.3 | 2.8 | 2.8 | 2.2 | 0.6 | -0.3 | 0.0 | 0.5 | 1.0 | 1.3 | 1.5 | 1.9 | 1.4 |
| Revillon Coupe below Weir(1550) | 2.2 | 2.6 | 2.4 | 1.9 | 0.0 | -0.9 | -0.7 | -0.4 | 0.0 | 0.2 | 0.4 | 1.8 | 0.8 |
| Peace River at Revillon Coupe(1750) | 2.2 | 2.6 | 2.4 | 1.9 | 0.0 | -1.2 | -0.8 | -0.3 | 0.2 | 0.4 | 0.3 | 1.8 | 0.8 |
| Rivière des Rochers below Weir(1850) | 1.8 | 2.4 | 2.2 | 1.3 | 0.0 | -0.8 | -0.9 | -0.6 | -0.2 | 0.0 | 0.0 | 1.4 | 0.5 |
| Slave River at delta(1950) | 1.9 | 2.4 | 2.2 | 1.3 | 0.0 | -0.9 | -0.8 | -0.4 | 0.0 | 0.2 | 0.0 | 1.5 | 0.6 |
| Slave River below delta(1960) | 2.0 | 2.6 | 2.3 | 1.4 | 0.0 | -1.0 | -0.9 | -0.4 | 0.0 | 0.3 | 0.0 | 1.6 | 0.7 |
| Slave River above Fitzgerald(1970) | 2.2 | 2.7 | 2.4 | 1.5 | 0.0 | -1.1 | -1.0 | -0.4 | 0.0 | 0.3 | 0.0 | 1.7 | 0.7 |
| Slave River at Fitzgerald(1980) | 1.1 | 1.4 | 1.2 | 0.7 | 0.0 | -0.9 | -0.8 | -0.2 | 0.0 | 0.0 | -0.7 | 0.7 | 0.2 |

Several spatial variations are evident. The greatest effects from the weirs and the dam are visible along Revillon Coupe, Rivière des Rochers, Chenal des Quatre Fourches, Peace River and the Slave River. Additionally, the effects decrease with distance down the Slave River and with distance into the delta up to the weirs. At the weirs, the effects are suddenly increased followed, again, by a gradual decrease into the delta. The effects in the lakes are generally small or, in other words, the effects are small beyond the Rivière des Rochers and Chenal des Quatre Fourches.

The water levels in all parts of the delta are higher than natural conditions in the winter because releases from Bennett Dam causes higher than natural flows on the Peace River and thus a slowing of flow from the delta compared to natural conditions. As discharge from the Peace River decreases, so do the water levels in the delta until May when little or no effect exists except an

increase immediately downstream of the weirs. Lower than natural flow on the Peace River during the summer allows the water levels in the delta to drop rapidly to below natural conditions. The weirs significantly reduce draining of the delta caused by the dam on the upstream side of the weirs by decreasing the rate of flow from the delta, thereby increasing the water levels. The water levels gradually increase with respect to natural conditions, although still lower than natural for the rest of the summer until August. During the fall, water levels everywhere, except Rivière des Rochers and Revillon Coupé upstream of the weirs, have small or no visible effects. The levels gradually increase until the typical winter effects are in place.

Figure 8 shows that the combined effect of the weirs and Bennett Dam have caused higher water levels than natural in the delta except on the Baril River, Baril Lake, Lake Claire, and the Birch River. The effects decrease with distance down the Peace and Slave rivers and with distance into the delta up to the weirs. Also, the weirs significantly raise the water levels in Revillon Coupé, Rivière des Rochers, and Chenal des Quatre Fourches. The weirs effects decrease with distance into the delta to where the effects are small in the delta lakes.

5.2.3 Effect of Bennett Dam on Natural Conditions

The effects of the Bennett Dam on natural conditions are shown in Table 15. A positive number indicates that the Bennett Dam increases the water above natural conditions and a negative number indicates a decrease in the levels. Maps depicting the spacial and temporal variations

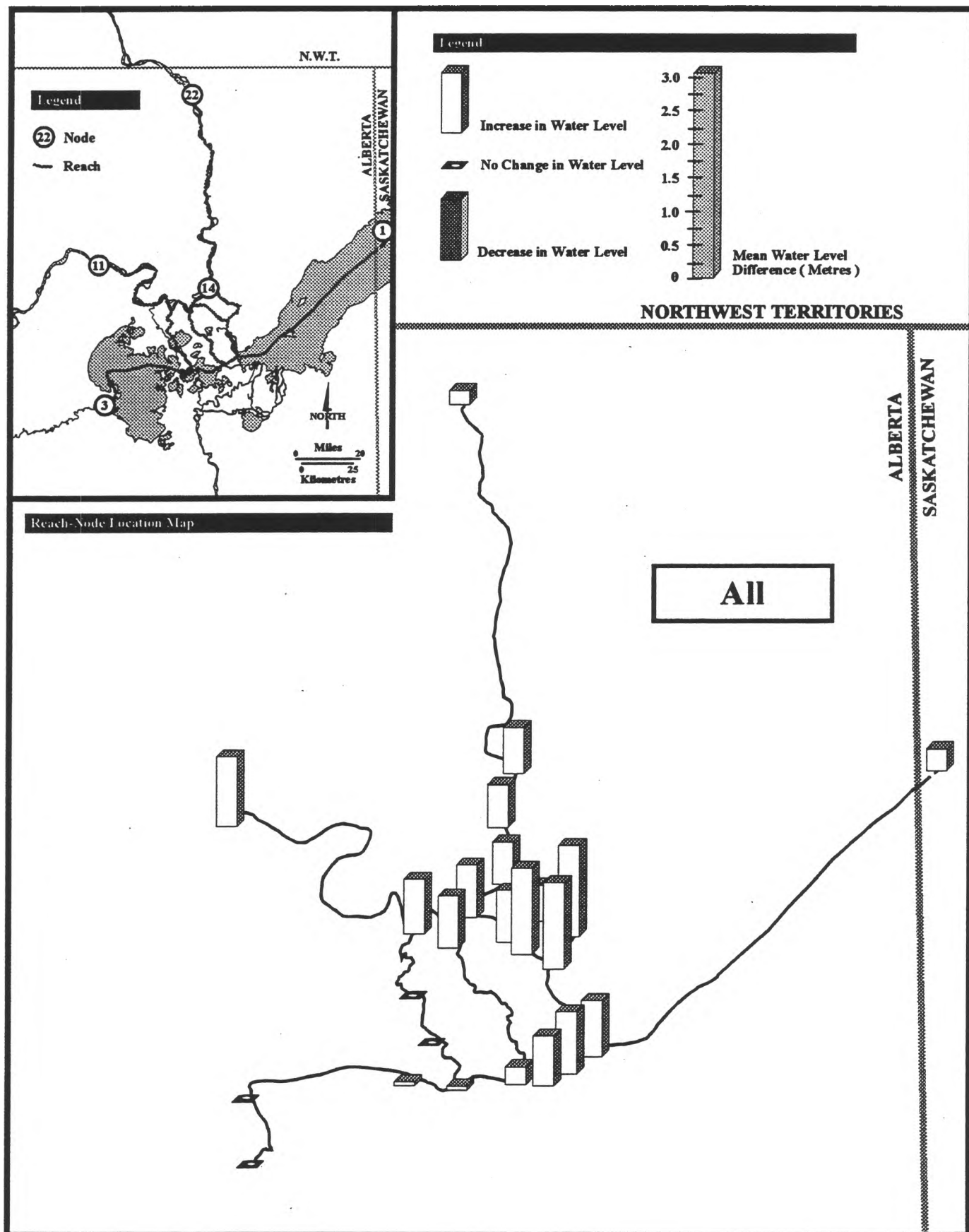

Effect of Weirs and Bennet Dam on Natural Conditions - All (Figure 8)

may be seen in Appendix H.

Table 15
Water Level Mean Difference : Effect of Bennett Dam on Natural Conditions
(metres)

| Location(Reach No.) | Jan | Feb | Mar | Apr | May | Jun | Jul | Aug | Sep | Oct | Nov | Dec | All |
|---|------|------|------|------|------|------|------|------|------|------|------|------|------|
| Lake Athabasca(150) | -0.1 | -0.0 | 0.0 | 0.0 | 0.0 | -0.4 | -0.6 | -0.6 | -0.4 | -0.3 | -0.2 | -0.1 | -0.2 |
| Lake Athabasca Outlet(200) | 0.4 | 1.0 | 0.8 | 0.7 | 0.0 | -0.5 | -0.7 | -0.6 | -0.4 | -0.3 | -0.2 | 0.2 | 0.0 |
| Birch River(350) | 0.0 | -0.1 | -0.1 | 0.0 | 0.0 | 0.0 | 0.0 | 0.0 | -0.2 | -0.1 | -0.1 | -0.1 | 0.0 |
| Lake Claire(450) | -0.1 | -0.1 | -0.1 | 0.0 | 0.0 | -0.1 | -0.3 | -0.3 | -0.2 | -0.2 | -0.1 | -0.1 | -0.1 |
| Athabasca Channel to Four Forks(500) | 0.6 | 1.1 | 0.9 | 0.8 | 0.0 | -0.5 | -0.7 | -0.6 | -0.4 | -0.3 | -0.2 | 0.3 | 0.0 |
| Prairie River(550) | -0.1 | 0.0 | 0.0 | -0.1 | 0.0 | -0.2 | -0.3 | -0.3 | -0.3 | -0.2 | -0.1 | -0.1 | -0.1 |
| Lake Mamawi(650) | -0.1 | 0.0 | 0.0 | 0.0 | 0.0 | -0.3 | -0.4 | -0.4 | -0.3 | -0.2 | -0.1 | -0.1 | -0.2 |
| Mamawi Lake Channel to Four Forks(750) | 0.0 | 0.5 | 0.3 | 0.0 | 0.0 | -0.3 | -0.4 | -0.4 | -0.3 | -0.3 | -0.3 | 0.0 | 0.0 |
| Rivière des Rochers(800) | 1.2 | 1.7 | 1.4 | 1.2 | 0.0 | -0.8 | -0.8 | -0.6 | -0.3 | -0.2 | 0.0 | 0.8 | 0.3 |
| Baril Lake(900) | -0.1 | -0.1 | -0.1 | 0.0 | 0.0 | -0.3 | -0.4 | -0.4 | -0.3 | -0.2 | -0.1 | -0.1 | -0.2 |
| Baril River(950) | -0.0 | -0.0 | -0.1 | 0.0 | 0.0 | -0.3 | -0.4 | -0.4 | -0.3 | -0.2 | -0.1 | -0.1 | -0.2 |
| Chenal des Quatre Fourches(1000) | 0.9 | 1.5 | 1.3 | 0.5 | -0.1 | -0.7 | -0.8 | -0.6 | -0.4 | -0.3 | -0.1 | 0.6 | 0.1 |
| Peace River at Peace Point(1050) | 2.8 | 3.1 | 2.7 | 1.9 | -0.5 | -2.2 | -1.2 | 0.0 | 0.8 | 1.0 | 0.8 | 2.4 | 1.0 |
| Peace River at Baril River(1150) | 2.1 | 2.6 | 2.3 | 1.7 | -0.3 | -1.7 | -1.1 | -0.3 | 0.3 | 0.5 | 0.4 | 1.7 | 0.7 |
| Revillon Coupe above Weir(1350) | 1.6 | 2.1 | 1.8 | 1.4 | -0.2 | -1.2 | -0.9 | -0.4 | -0.1 | 0.0 | 0.2 | 1.2 | 0.5 |
| Peace River at Chenal des Quatre Fourches(1400) | 2.0 | 2.4 | 2.2 | 1.6 | -0.3 | -1.5 | -1.0 | -0.3 | 0.2 | 0.4 | 0.4 | 1.6 | 0.6 |
| Rivière des Rochers above Weir(1500) | 1.3 | 1.7 | 1.5 | 1.2 | 0.0 | -0.9 | -0.8 | -0.5 | -0.3 | -0.1 | 0.0 | 0.9 | 0.3 |
| Revillon Coupe below Weir(1550) | 1.6 | 2.1 | 1.8 | 1.4 | -0.2 | -1.2 | -0.9 | -0.4 | -0.1 | 0.0 | 0.2 | 1.2 | 0.5 |
| Peace River at Revillon Coupe(1750) | 1.9 | 2.3 | 2.1 | 1.6 | -0.2 | -1.4 | -1.0 | -0.3 | 0.2 | 0.4 | 0.3 | 1.5 | 0.6 |
| Rivière des Rochers below Weir(1850) | 1.4 | 2.0 | 1.7 | 1.3 | -0.1 | -1.0 | -0.9 | -0.5 | 0.0 | 0.0 | 0.0 | 1.0 | 0.4 |
| Slave River at delta(1950) | 1.5 | 2.0 | 1.8 | 1.4 | -0.2 | -1.1 | -0.9 | -0.4 | 0.0 | 0.2 | 0.2 | 1.2 | 0.5 |
| Slave River below delta(1960) | 1.6 | 2.1 | 1.8 | 1.4 | -0.2 | -1.2 | -1.0 | -0.4 | 0.0 | 0.2 | 0.2 | 1.2 | 0.5 |
| Slave River above Fitzgerald(1970) | 1.8 | 2.3 | 1.8 | 1.5 | -0.2 | -1.3 | -1.1 | -0.4 | 0.0 | 0.2 | 0.2 | 1.3 | 0.5 |
| Slave River at Fitzgerald(1980) | 1.1 | 1.3 | 0.5 | 0.5 | -0.1 | -0.7 | -0.6 | -0.2 | 0.0 | 0.1 | 0.0 | 0.5 | 0.2 |

Several spatial effects may be seen. The Bennett Dam's effects are usually greatest along the Peace and Slave rivers. The effects decrease with distance down the Peace and Slave Rivers and also with distance into the delta. Also, the Rivière des Rochers, Revillon Coupe and Chenal des Quatre Fourches see greater effects than the Baril River and Baril Lake. Temporally, the spatial effects discussed above are not visible in the fall when the delta lakes are high from summer lows. The higher than natural winter water levels in the delta are a result of the higher than natural Peace River flows which slow the outflow of water from the delta and cause the levels to remain

higher. As spring approaches, the Peace River flows return to near natural and the effects in the delta decrease. The effects of storage behind the Bennett Dam, which are lower water levels, are first seen in May and the effect continues to increase to a maximum in June, followed by a steady decrease. In the summer the lower Peace River flows allow the delta to drain faster than natural. During the fall, the releases from the dam increase water levels in the Peace and Slave rivers. The already depressed water levels in the delta caused by the lower than natural summer flows start to move toward natural conditions. The effect of Bennett Dam never causes water levels in the Claire or Athabasca Lakes to increase above natural levels, but it does decrease the levels. Finally, Mamawi Lake usually experiences a small lowering of water levels due to the operation of Bennett Dam.

The overall effect of the Bennett Dam shown in Figure 9, is the result of increased winter levels and decreased summer levels. This serves to decrease the amplitude of the annual water levels, the effect lessening with distance from the dam. Also, increases in water levels along the Peace and Slave rivers decline with distance down the Peace and Slave rivers and into the delta. The Bennett Dam decreases average levels in Claire, Mamawi and Athabasca lakes. Most importantly, it has to be recognized that the regulation of the Bennett Dam reduces the peak water level caused by the annual spring flooding in the delta. The mean annual level statistics do not indicate the reduction of the maximum flood levels at various locations in the delta. At this time, the ability of these peaks to fill the parched basins is incalculable. Additionally, it is unclear as to the effects the Bennett Dam has on the development of ice jams on the Peace River. These ice jams are also responsible for causing flood levels that fill the perched basins.

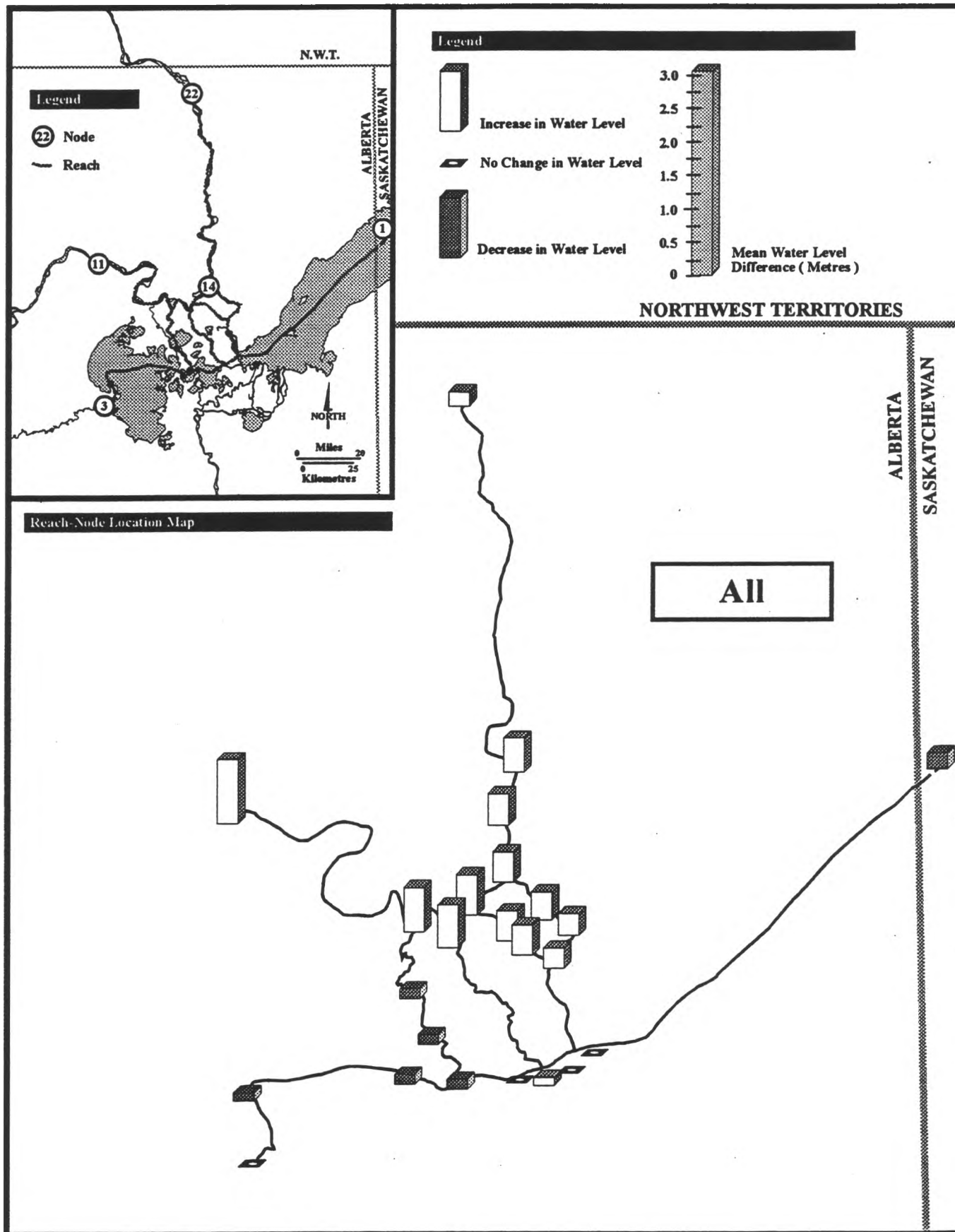

Effect of Bennet Dam on Natural Conditions - All

(Figure 9)

6.0 CONCLUSIONS

1. Bennett Dam Effect on Delta Water Levels

The modelled effects of the Bennett Dam indicate that the maximum and mean water levels of the delta lakes have declined compared to natural conditions. Minimum levels have not been affected. The Dam also increased delta water levels in the winter and decreased levels in the summer.

2. Weirs have Restored Peak Water Levels

The effect of the weirs was to return the maximum levels of the delta lakes to near the natural conditions.

3. Weirs have Raised Mean and Minimum Water Levels

The weirs raised the mean and minimum Lake Athabasca and Lake Mamawi levels well above natural conditions. This means that the winter delta levels that were elevated by the effects of the Bennett Dam were further elevated by the effect of the weirs.

The weirs returned the mean and minimum Lake Claire levels to near natural conditions.

4. Effectiveness of Weirs During the 1985 to 1990 Period

The addition of the six additional years of data (1985-1990), to the 25 year period (1960-1984), did not change the mean or standard deviation of the minimum, maximum, or mean annual water levels for the three largest delta lakes. Examination of the maximum Lake Athabasca levels for

the 1985-90 period indicates that the weirs have raised the water levels by 0.5 m above the regulated (dam only) scenario. This increase is similar to the average increase for the 1960-84 period.

7.0 RECOMMENDATIONS

A trend analysis should be conducted to identify and isolate any long term trends to further identify the effects of the weirs and the dam. A trend analysis of the different scenarios would indicate if any long term trend is natural or not.

The results of the water level modelling on the Peace-Athabasca Delta should be used as input into a GIS based analysis of the delta for the determination of the areas ecological sensitivity to changes in water levels.

A more detailed analysis of flow in Cree Creek should be done to determine a more accurate flow regime for the creek. This could then be used to precisely model the effects of the diversion.

Freezeup and breakup data should be collected to improve modelling of these critical periods. An improved model should also have the ability to account for the storage in the perched basins when the natural levees are overtopped.

Further studies using this model could be done to determine the size and location of any future man-made ice dams for the purpose of flooding the perched basins.

The One-Dimensional Hydrodynamic Model could be continued to be used to evaluate Northern River Basins Study scenarios as well as Atmospheric Environmental Service climate change studies.

Additional studies should be conducted to determine the magnitude, frequency and cause of floods that are required to fill perched basins for each scenario discussed within this report.

REFERENCES AND BIBLIOGRAPHY

Alberta Environment, Environment Canada, Department of Fisheries and Oceans; **An Evaluation or the Performance or the Rivière des Rochers and Revillon Coupé Weirs in the Peace-Athabasca Delta**; The Peace-Athabasca Delta Implementation Committee; June 1985.

Alberta Environment, Environment Canada, Department of Fisheries and Oceans; **Supplement No.1 to An Evaluation or the Performance of the Rivière des Rochers and Revillon Coupé Weirs in the Peace-Athabasca Delta**; The Peace-Athabasca Delta Implementation Committee; October 1985.

Environment Canada; Peace Athabasca Delta Project: **The Problems, Proposals, and Action Taken**; Canada, Alberta, Saskatchewan, December, 1971.

Farley, D.W., Aggarwal, A., Draper, D.W.; **Peace-Athabasca Delta Hydraulic Model**; Ottawa, Ontario, June 10th, 1974.

Farley, D.W., and Cheng, H., **Hydraulic Impact on Peace-Athabasca Delta of Flow Regulation on Peace and Slave Rivers**, Environment Canada, Hull, Quebec, 1986.

Garner, L.A., Fonstad, G.D.; **Assessment of Creed Creek Diversion**; Alberta, February, 1986.

Jaques, D. R., **Vegetation and Habitat Types of the Peace-Athabasca Delta: 1976 - 1989**, Ecostat Geotechnical Surveys Inc., North Vancouver, B. C., April, 1990.

Opseth, D.A., Environment Canada, **Development of Natural Flows at Peace Point**; Regina, Saskatchewan, 1990.

Peace-Athabasca Delta Project Group. **The Peace-Athabasca Delta - A Canadian Resource; Summary Report, 1972**, Canada-Alberta-Saskatchewan, 1972.

Peace-Athabasca Delta Project Group: **The Peace-Athabasca Delta Project, Technical Report**; 1973.

Peace-Athabasca Delta Implementation Committee; **Peace-Athabasca Delta Water Management Works Evaluation**; Canada, Alberta, Saskatchewan, April, 1987.

Smith, S.B., of S.B Smith Environmental Consultants Ltd.; **Monitoring Studies on the Peace-Athabasca Delta 1975 -1982**; Alberta Department of Environment; Edmonton, April 1982.

Spitzer, M.O., Environment Canada; **Peace River Data Review 1959 - 1984**; Calgary, Alberta, June, 1988.

Sydor, M., of Environment Canada, DeBoer, A., of Alberta Environment, Cheng, T, of Environment Canada; **Developing a Mathematical Flow Simulation Model for the Peace-Athabasca Delta**; March 1979.

Water Management Systems Division, Environment Canada; **Documentation Manual of Network Configuration and Cross-Sections for 1-Dimensional Hydrodynamic Model of the Peace-Athabasca Delta Region and the Slave River**; Hull, Quebec, Revised August 1983.

Water Management Systems Division Water Planning and Management Branch Inland Waters Directorate Environment Canada; **Peace-Athabasca Delta Hydrodynamic Modelling Study: Reassessment and Recalibration of the Rivière des Rochers and Revillon Coupé Mathematical Formulation**; Ottawa, Ontario, August 7th, 1991.

Water Planning and Management, Environment Canada; **One-Dimensional Hydrodynamic Model Computer Manual**; February 1988.

APPENDIX A

Terms of Reference

1. Purpose

To determine the effects of the Bennett Dam, Rivière des Rochers and Revillon Coupé Weirs on the flow and water level regime in the Peace-Athabasca Delta and the Slave Rivers.

2. Rationale

To evaluate the cumulative environmental effects of industrial developments in the Northern River Basins, a thorough understanding of the hydraulic characteristics of key river reaches is required. The Peace-Athabasca Delta, one of the largest freshwater deltas in the world, is one of these key reaches.

3. Technical Background

A one-dimensional hydrodynamic model which uses physical data has been developed by the Water Planning and Management Branch for the Peace-Athabasca Delta and includes portions of the Athabasca, Peace and Slave Rivers immediately adjacent to the delta. The model is currently being used to compute the natural water levels and flows with man-made works removed from the rivers. The model is also used to compute the flows and levels of the river regime with Bennett Dam and the mitigation structures in the delta in place. The amount of change to the river regime is found by comparing the natural flow system with the modified river system. The Water Planning and Management Branch, Inland Waters Directorate, Western and Northern Region, Environment Canada, Regina Office will extend the available information for the natural and modified flow regimes for the period from 1960 to 1984 up to 1990. Past modelling of the Peace-Athabasca Delta has been performed on behalf of the Peace-Athabasca Delta Implementation Committee in cooperation with Environment Canada, Inland Waters Directorate, Ottawa, Regina, and Calgary, Canadian Parks Service and Alberta Environment.

4. Reporting Requirements

- 1) The contractor will provide the Northern River Basins Study Office with outlining present model calibration improvements and scenario runs.
- 2) The contractor will provide Five (5) cerlox bound copies, an electronic in Word Perfect 5.1 format, is to be submitted along with the final report. Data presented in tables, figures, appendices, etc. in the final report are also to be submitted in electronic form (dBase IV format preferred) along with the final letter report. The final report is to contain a table of contents, list of figures (if appropriate), list of tables (if appropriate), acknowledgements, executive summary and an appendix containing the Terms of Reference for this contract.

APPENDIX B.

Plots of Calibration Stations

PRAIRIE RIVER

— Calculated (RI)
— Actual Conditions (07KF002)

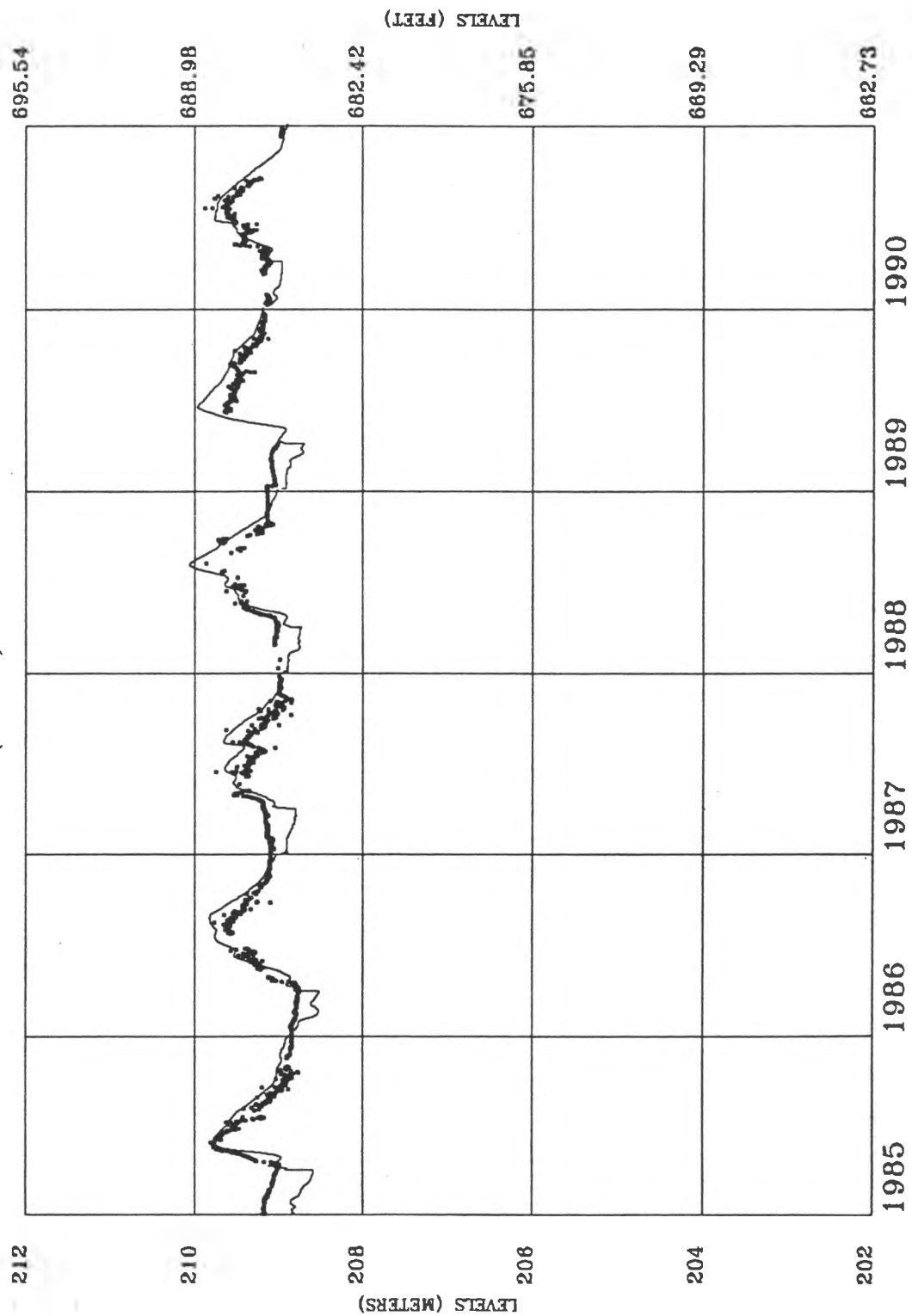

CHENAL DES QUATRE FOURCHES

— Calculated (RI)
— Actual Conditions (07KFOO1)

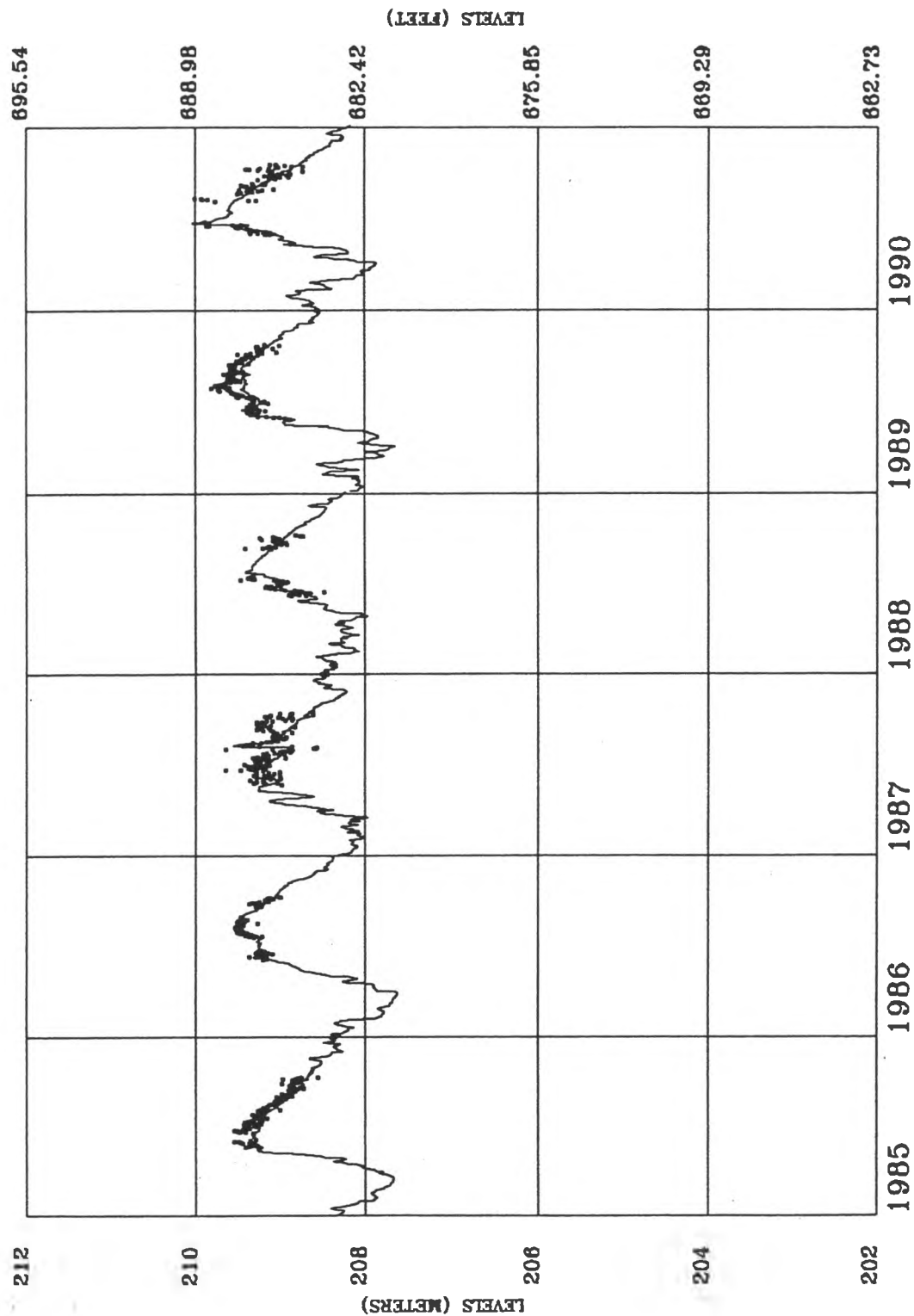

PEACE RIVER AT CHENAL DES QUATRE FOURCHES

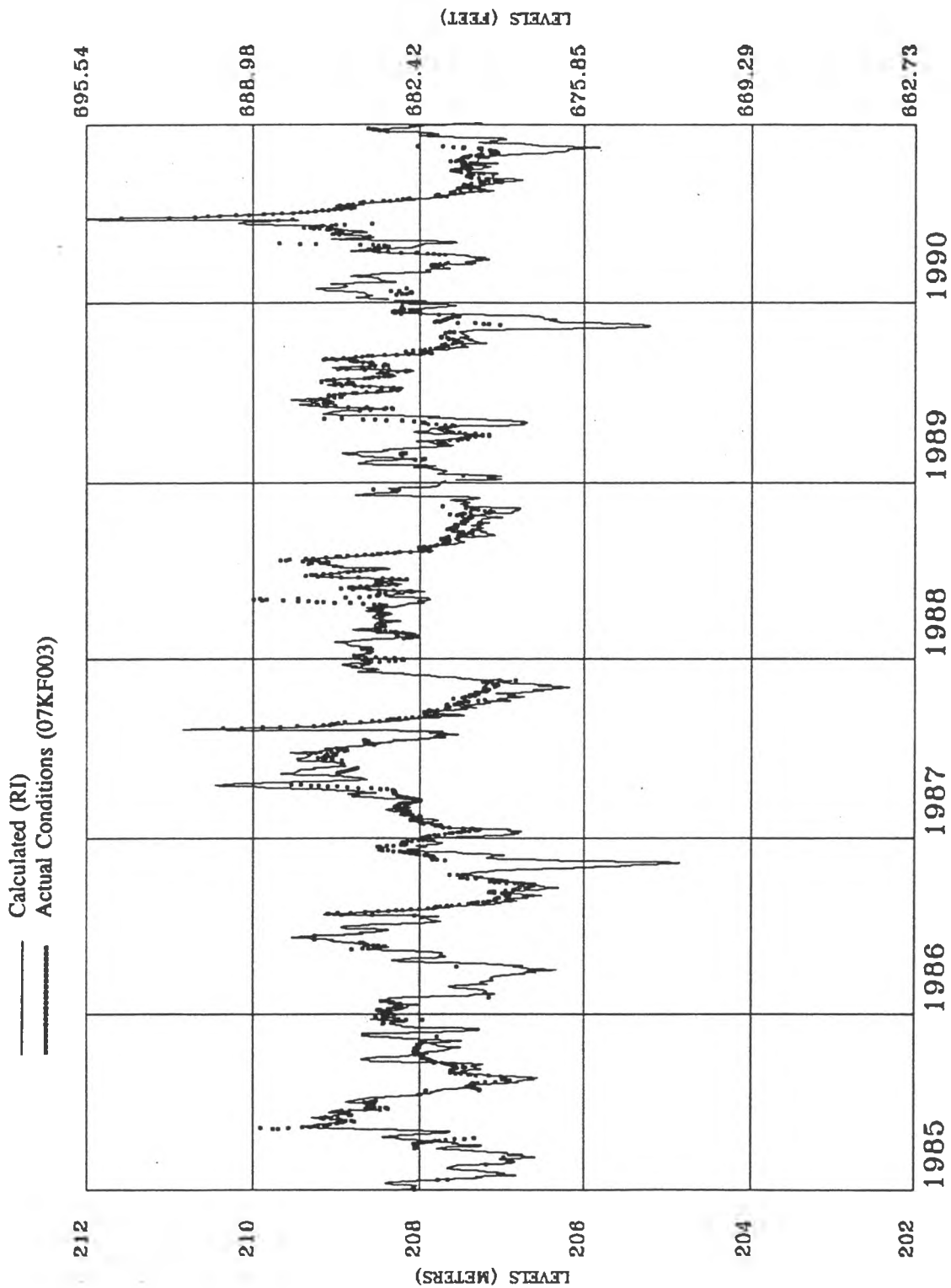

RIVIERE DES ROCHERS BELOW WEIR

— Calculated (RI)
— Actual Conditions (07NA008)

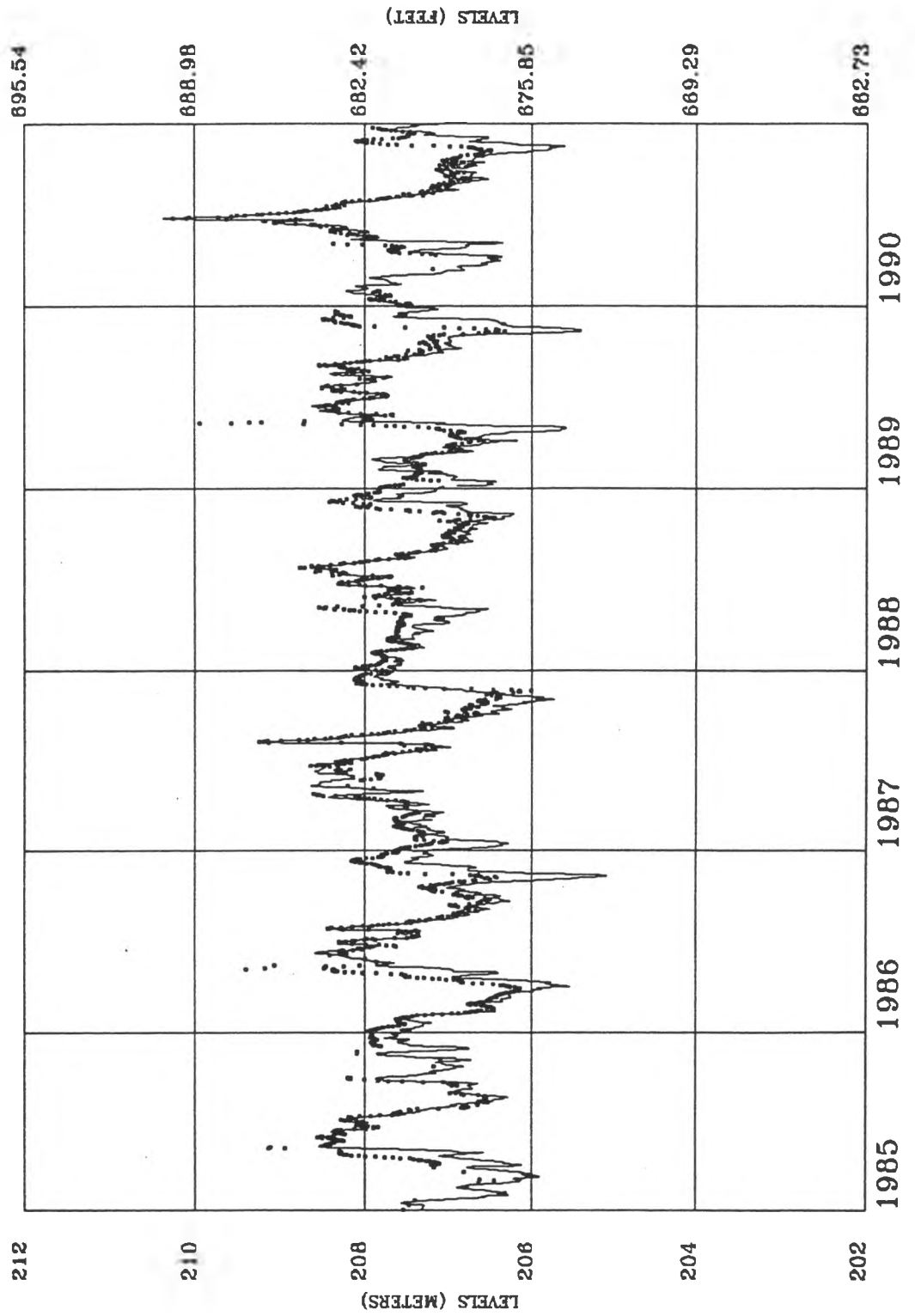

SLAVE RIVER AT DELTA

— Calculated (RI)
— Actual Conditions (07NA001)

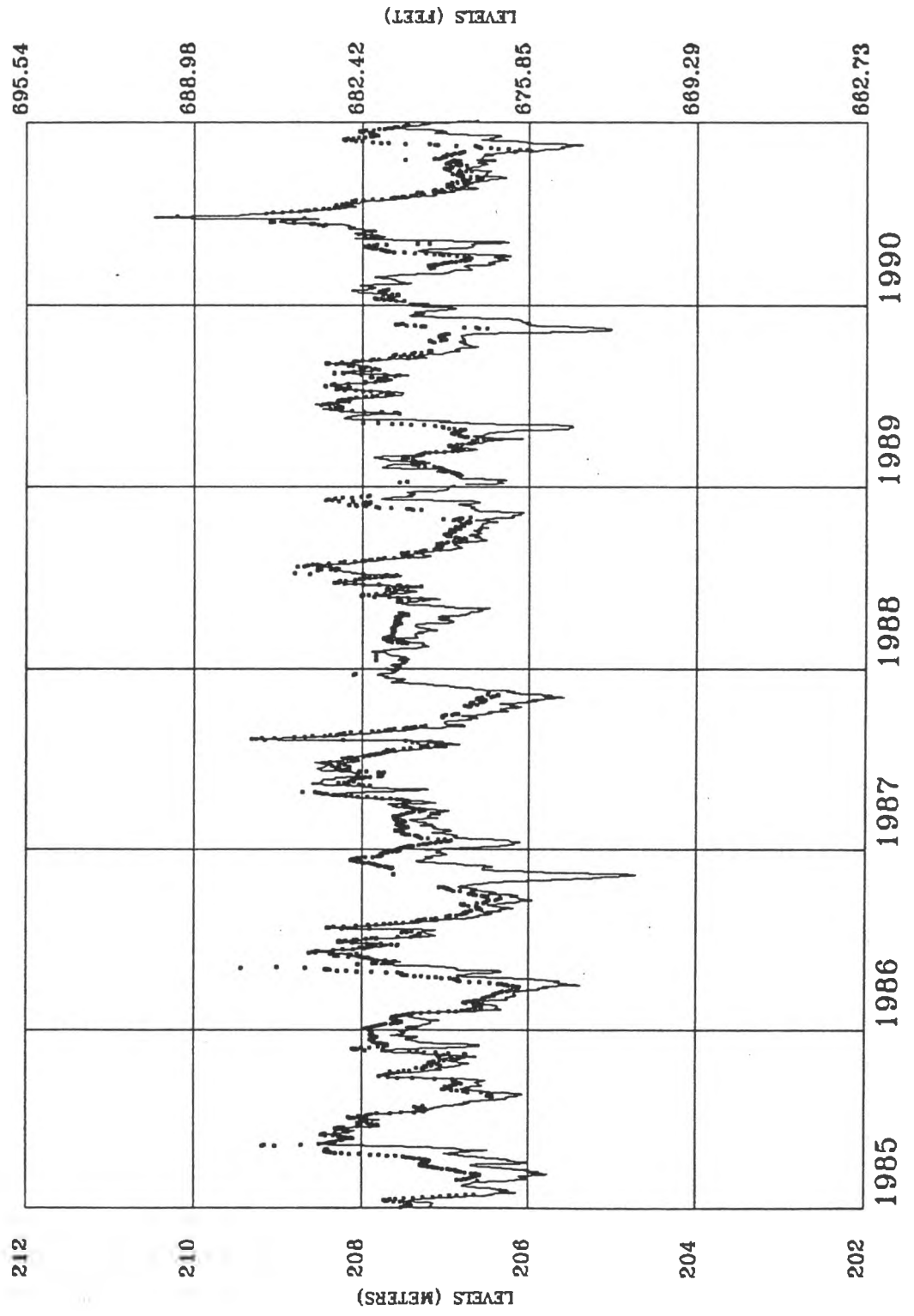

SLAVE RIVER AT FITZGERALD

— Calculated (RI)
- - - Actual Conditions (07NB001)

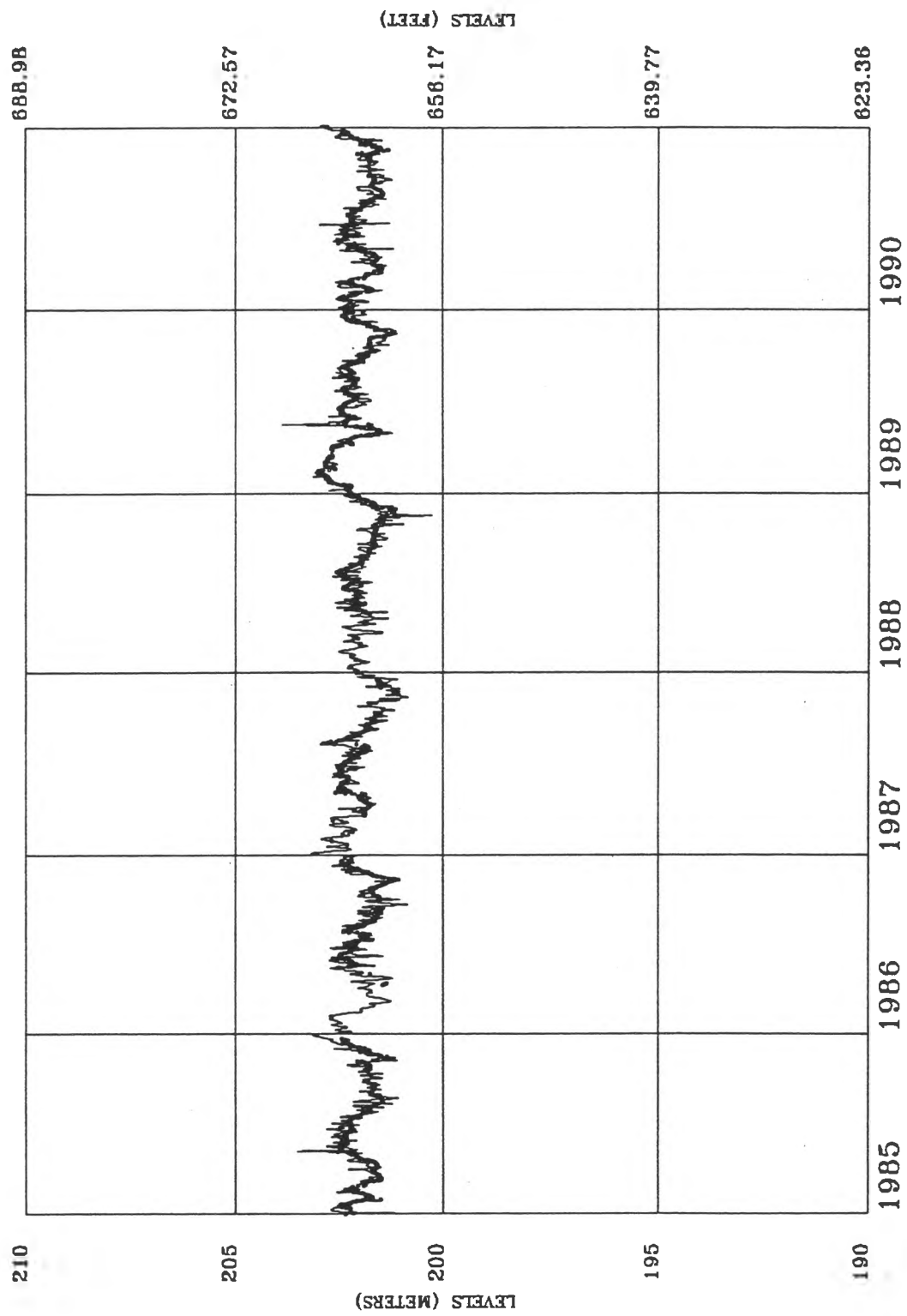

APPENDIX C.
Plots of Present
and No Weirs Conditions

LAKE ATHABASCA

— Current Conditions (RI)
- - - No Weirs (SI)

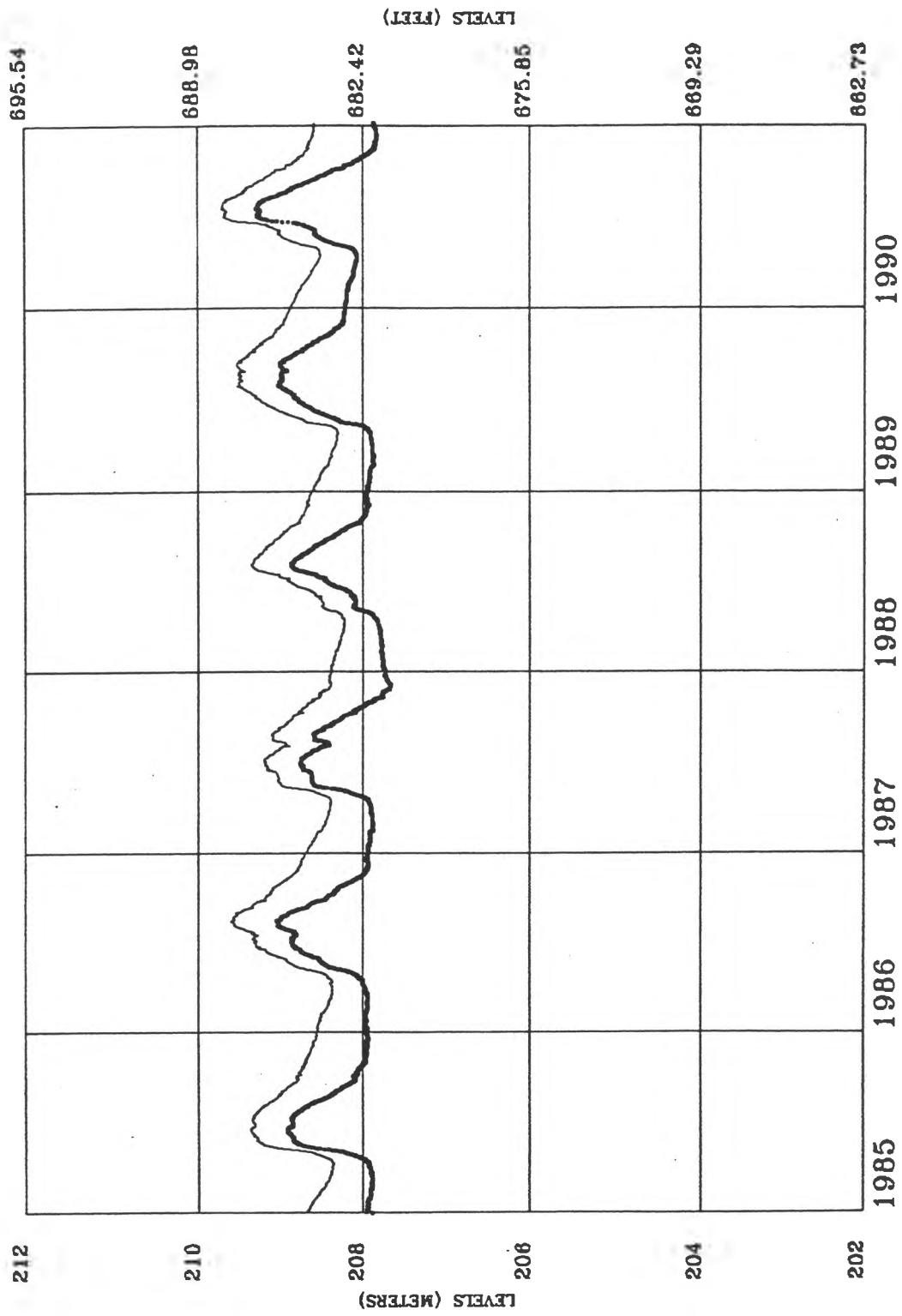

LAKE ATHABASCA OUTLET

— Current Conditions (RI)
 - - - No Weirs (S1)

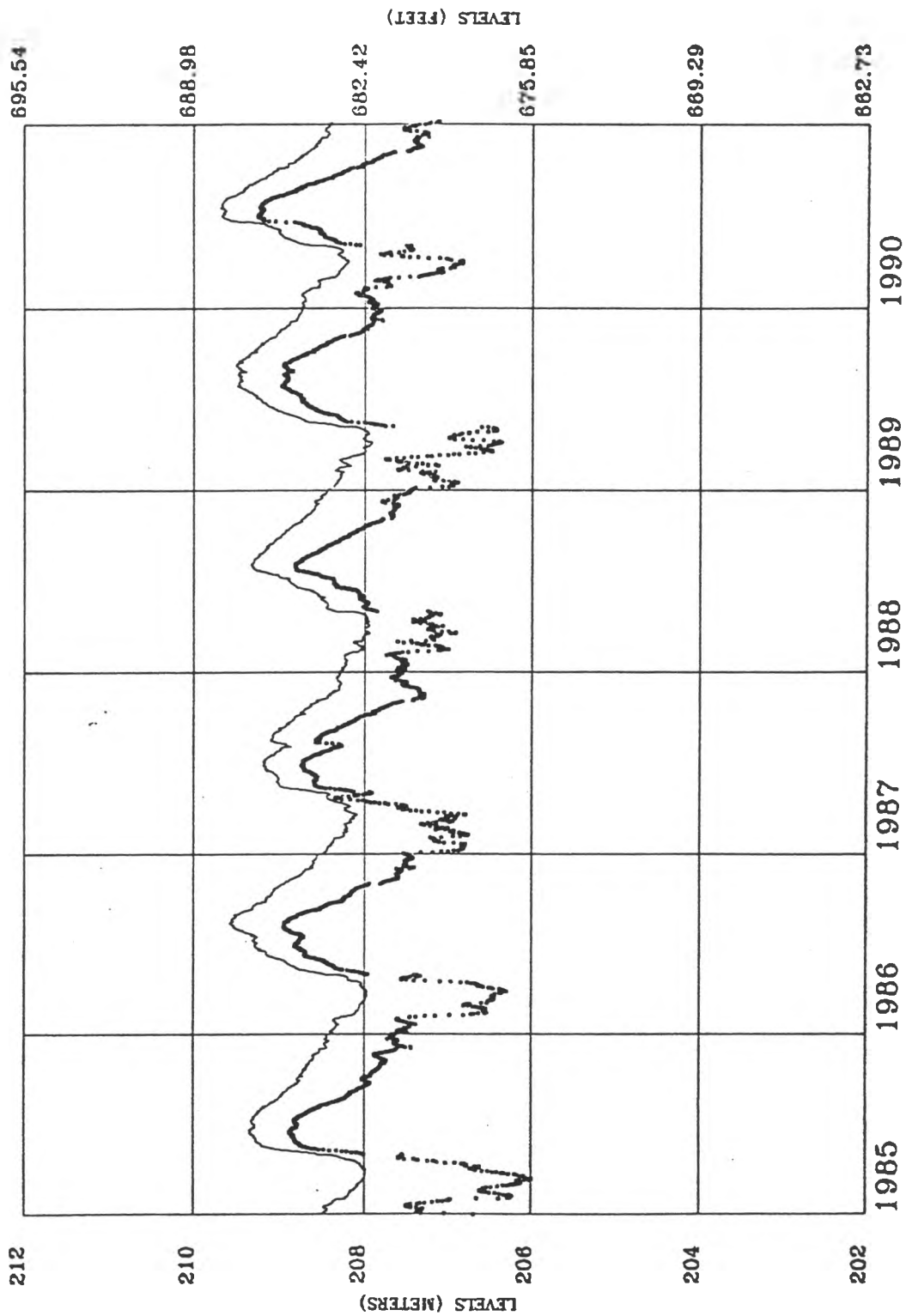

BIRCH RIVER

— Current Conditions (RI)
— No Weirs (S1)

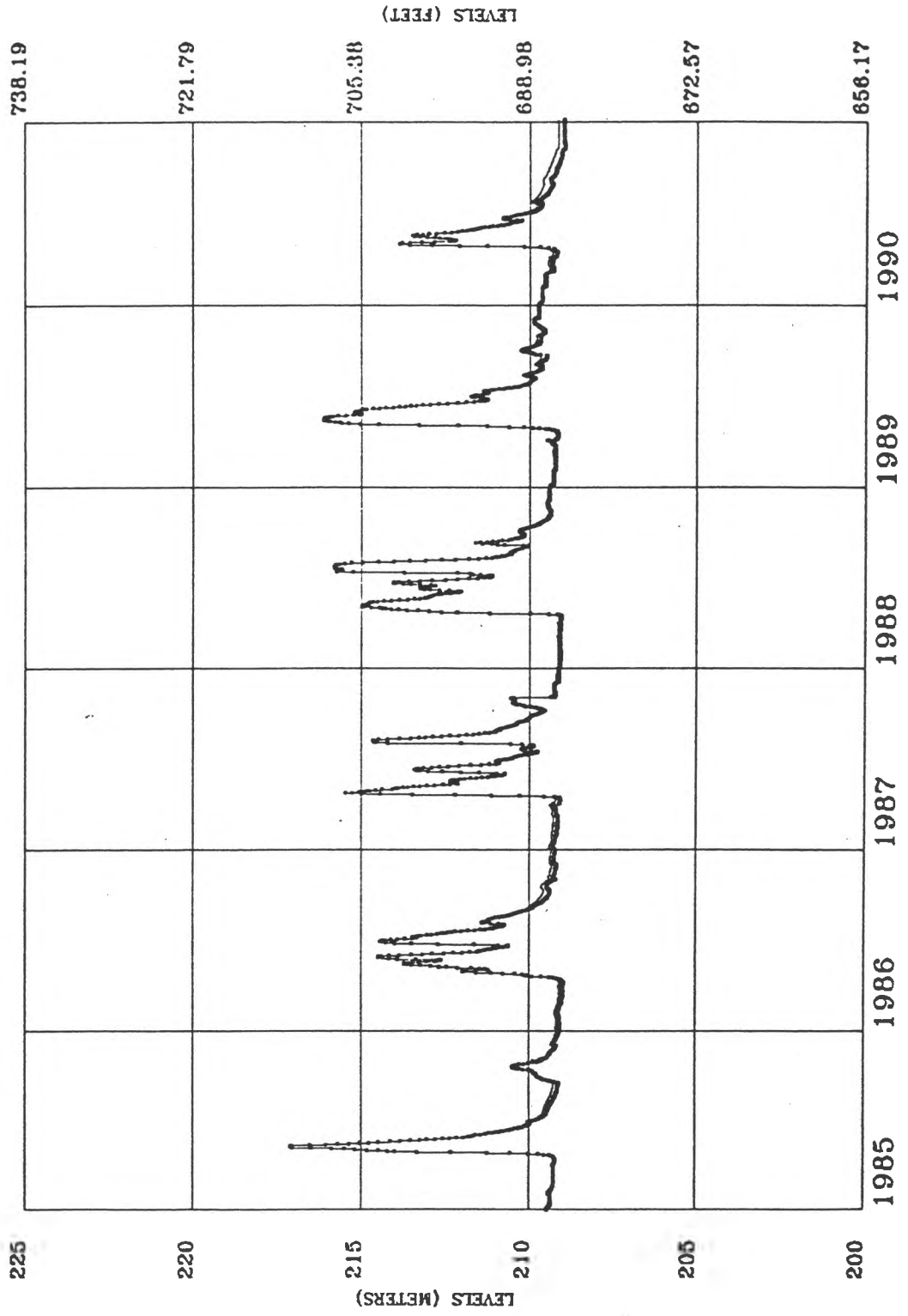

LAKE CLAIRE

— Current Conditions (RI)
 — No Weirs (S1)

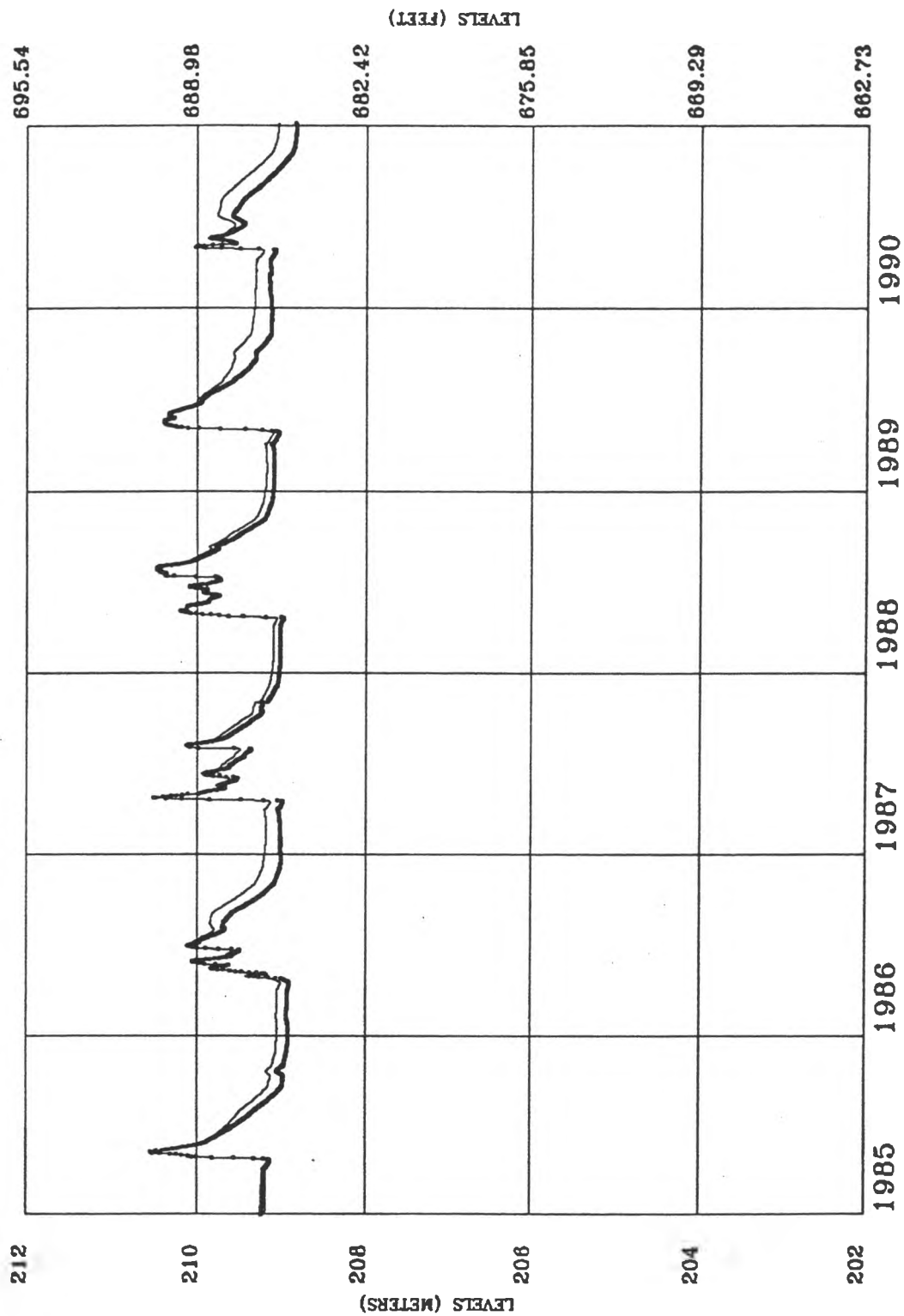

ATHABASCA CHANNEL TO FOUR FORKS

— Current Conditions (RI)
 — No Weirs (S1)

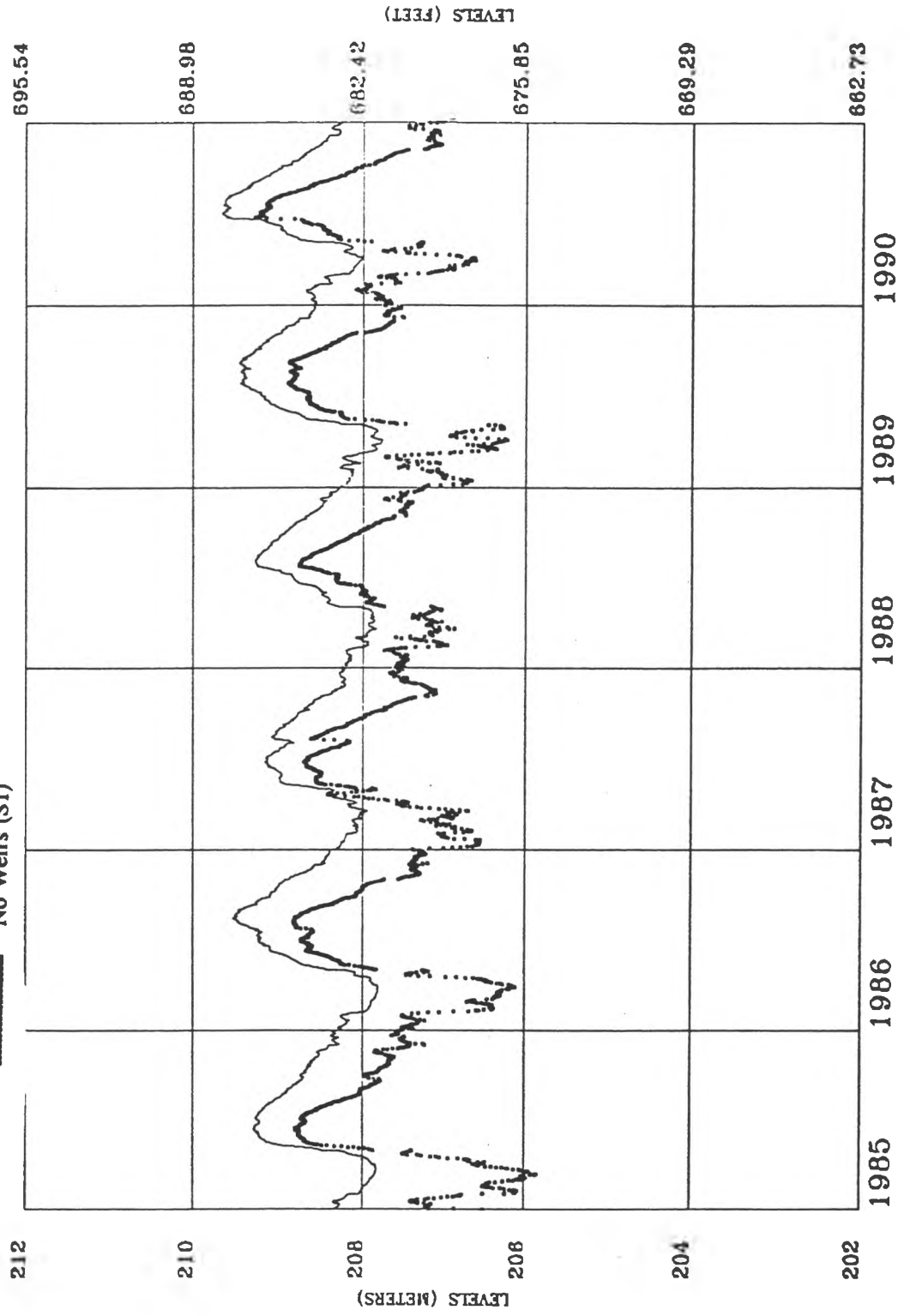

PRAIRIE RIVER

— Current Conditions (RI)
— No Weirs (SI)

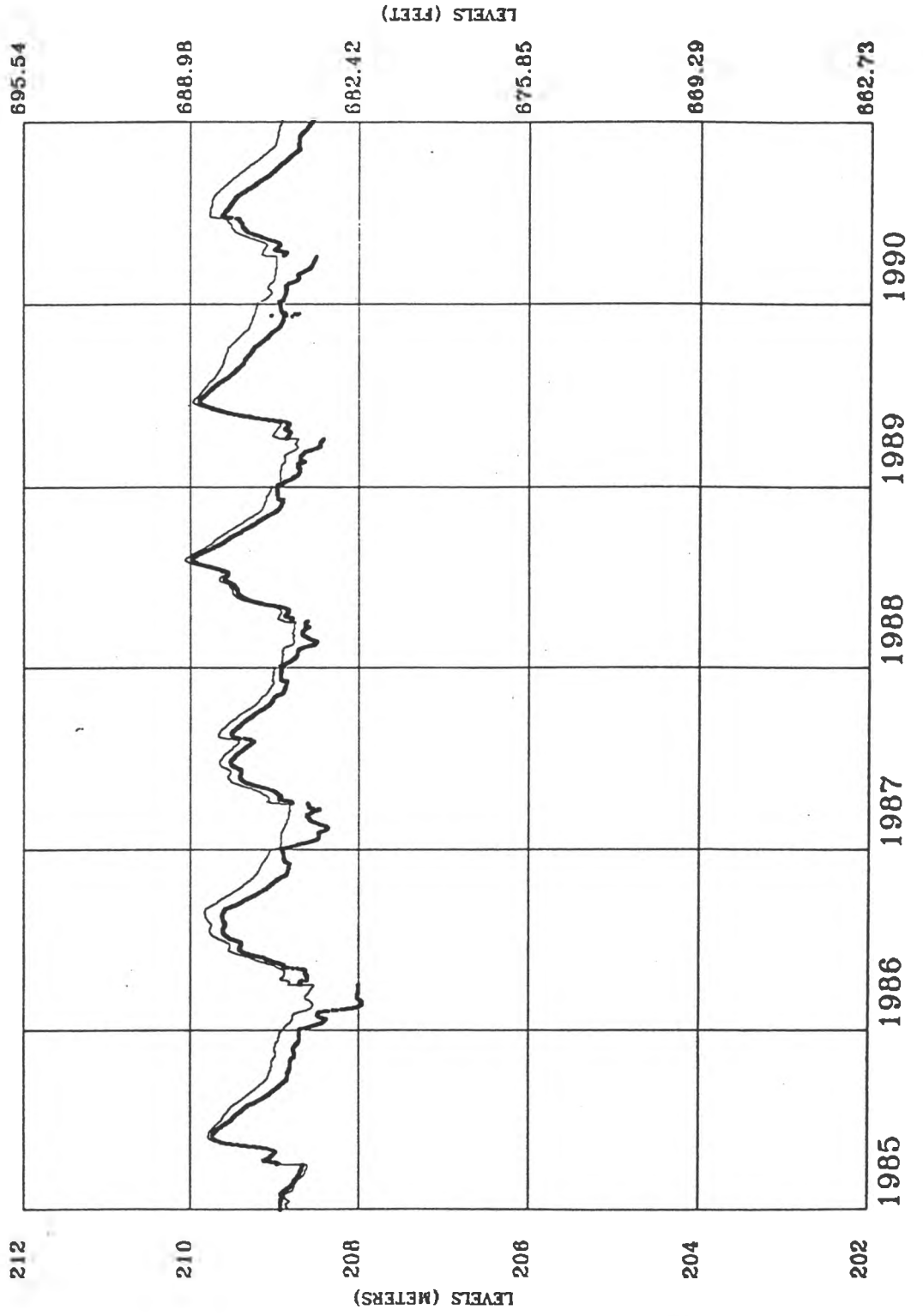

LAKE MAMAWI

— Current Conditions (RI)
- - - No Weirs (S1)

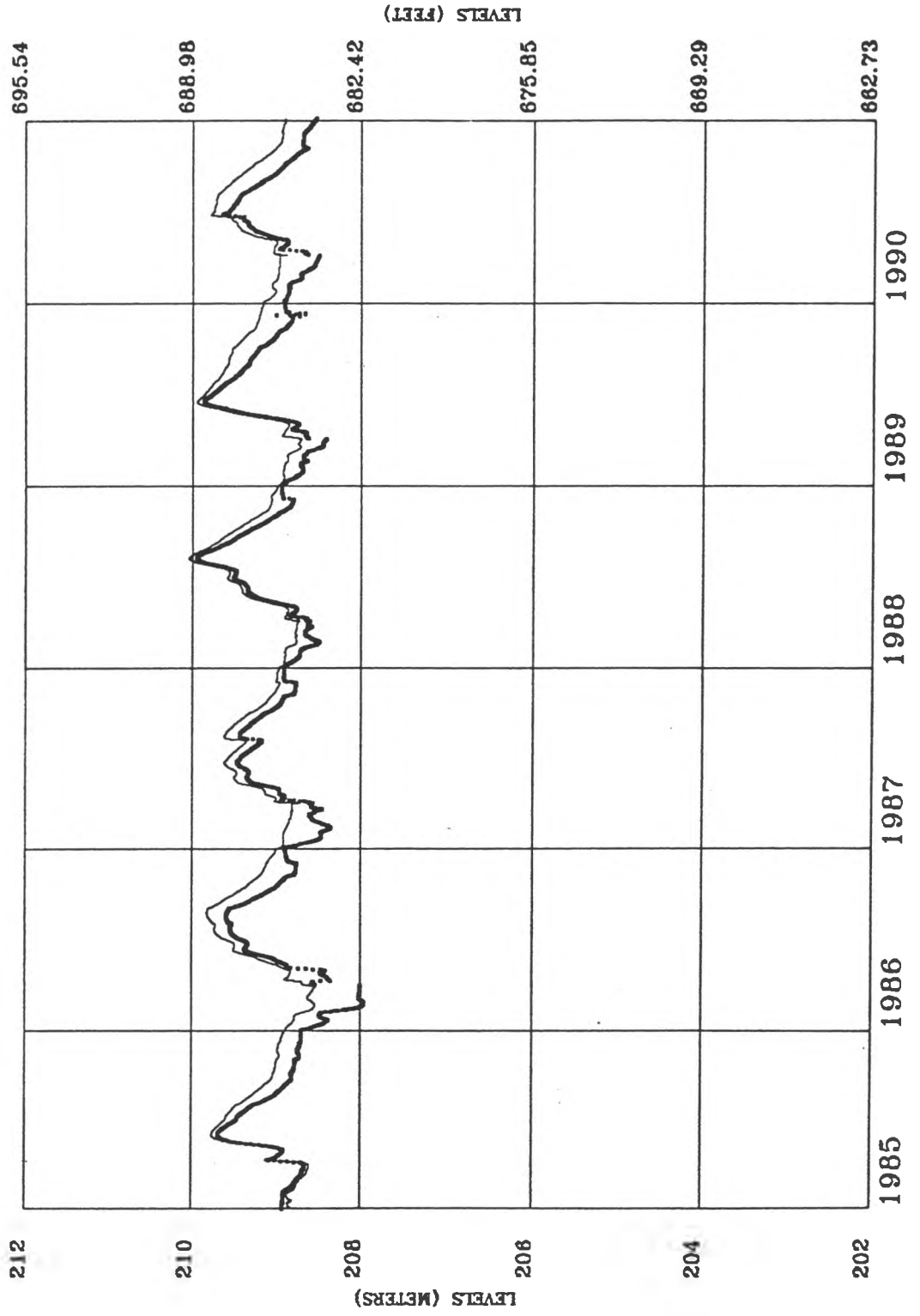

MAMAWI LAKE CHANNEL TO FOUR FORKS

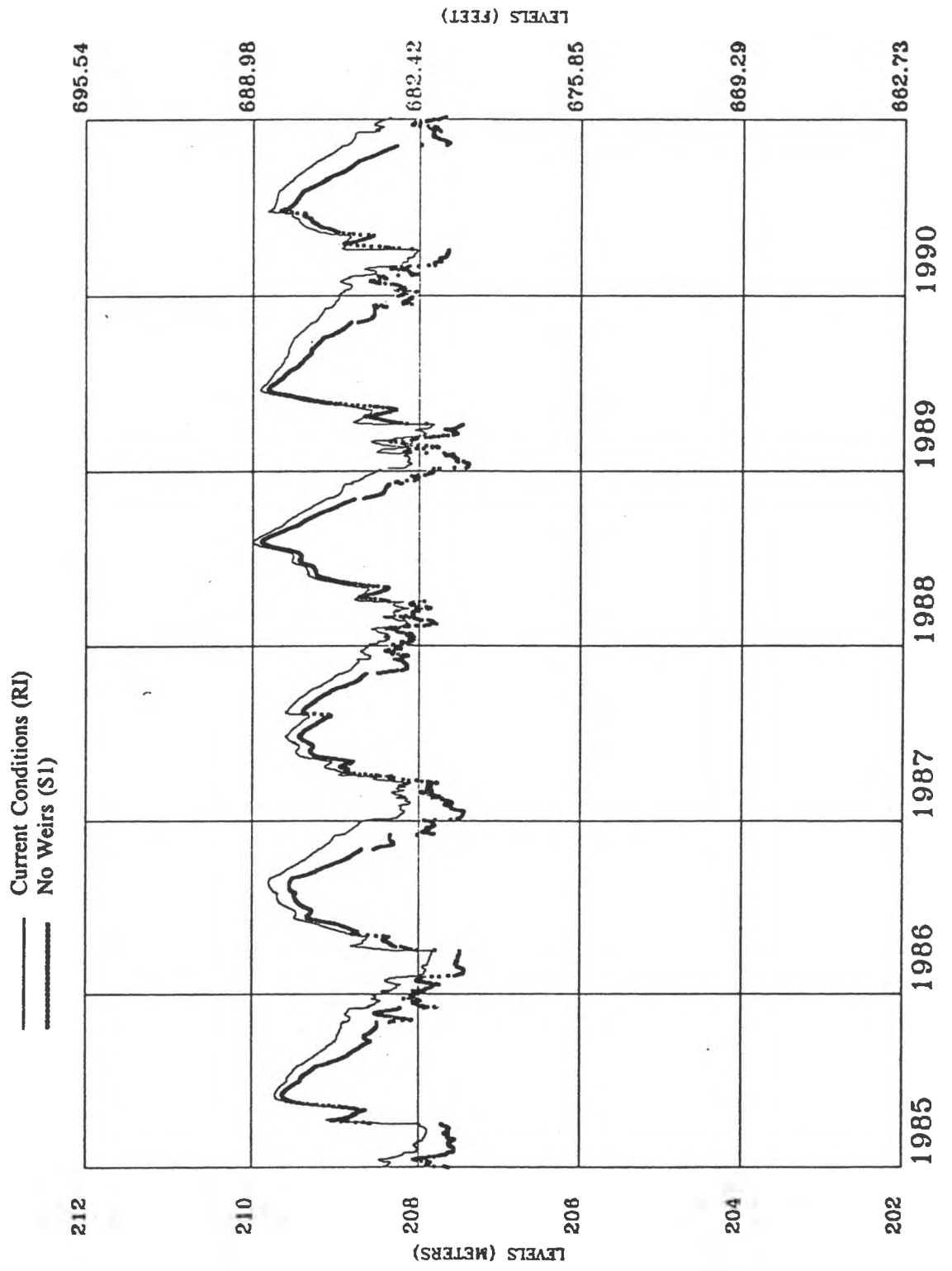

RIVIERE DES ROCHERS

— Current Conditions (RI)
— No Weirs (S1)

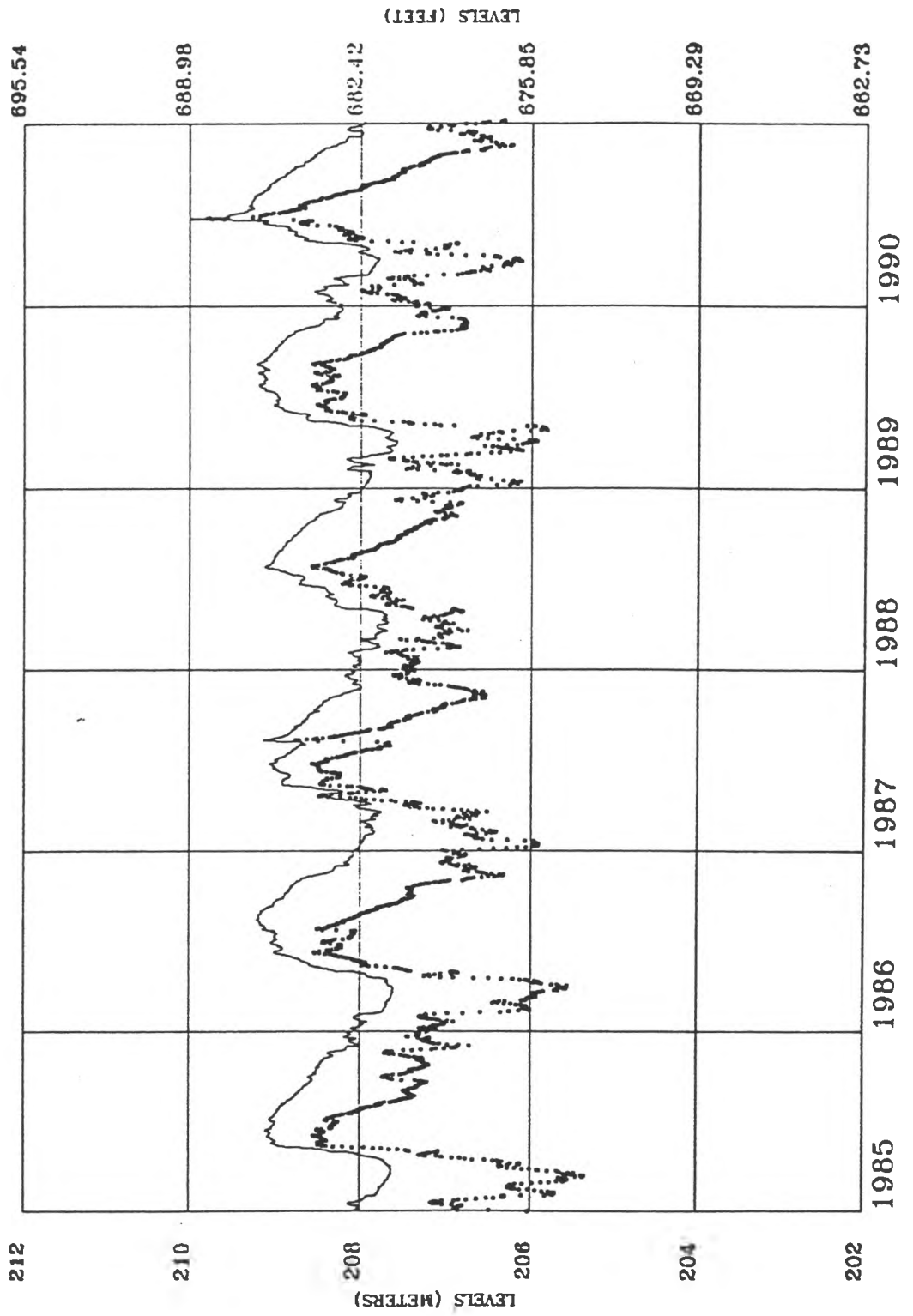

BARIL LAKE

— Current Conditions (RI)
 - - - No Weirs (SI)

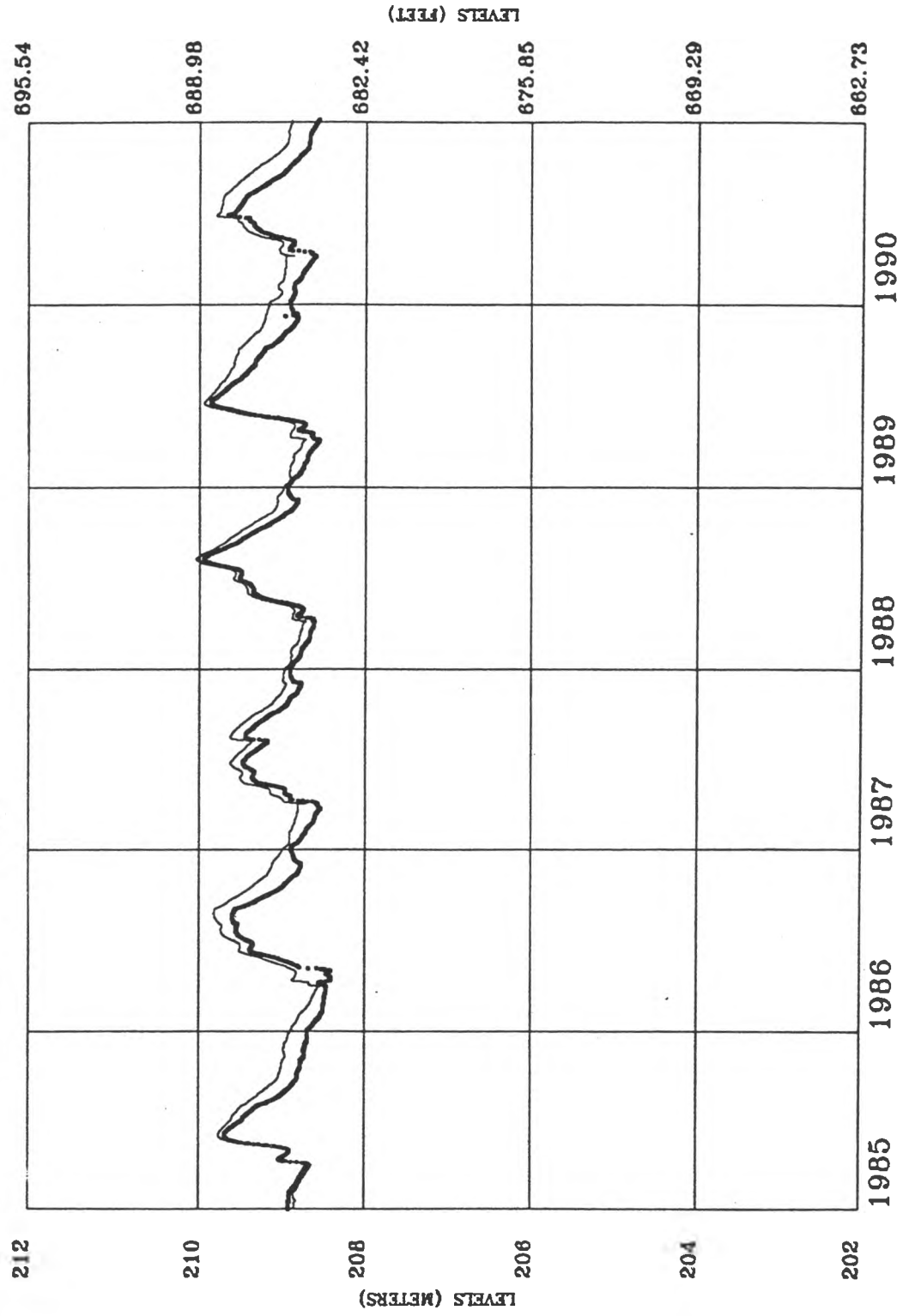

BARIL RIVER

— Current Conditions (RI)
 — No Weirs (S1)

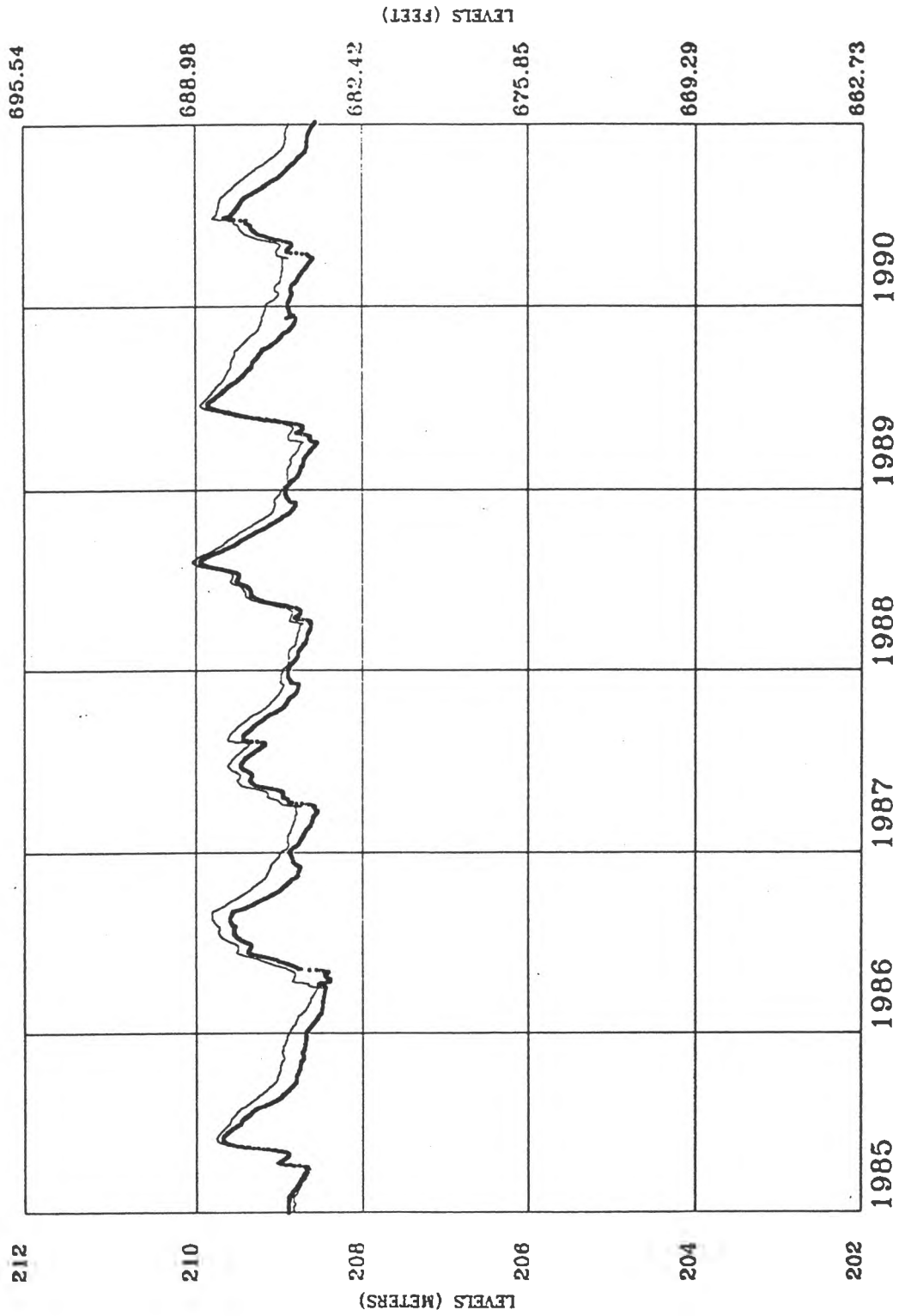

CHENAL DES QUATRE FOURCHES

— Current Conditions (RI)
 — No Weirs (S1)

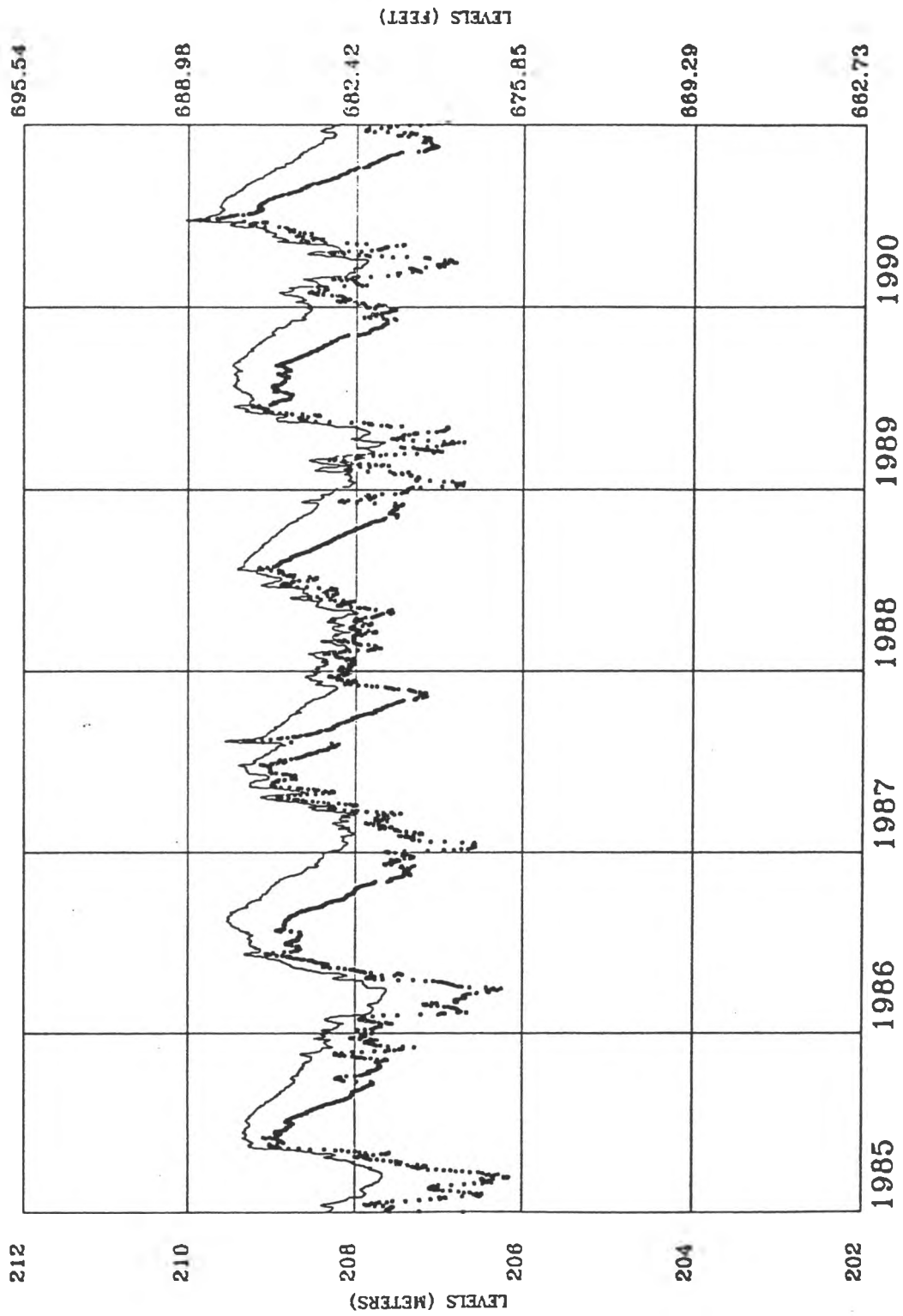

PEACE RIVER AT PEACE POINT

— Current Conditions (RI)
— No Weirs (S1)

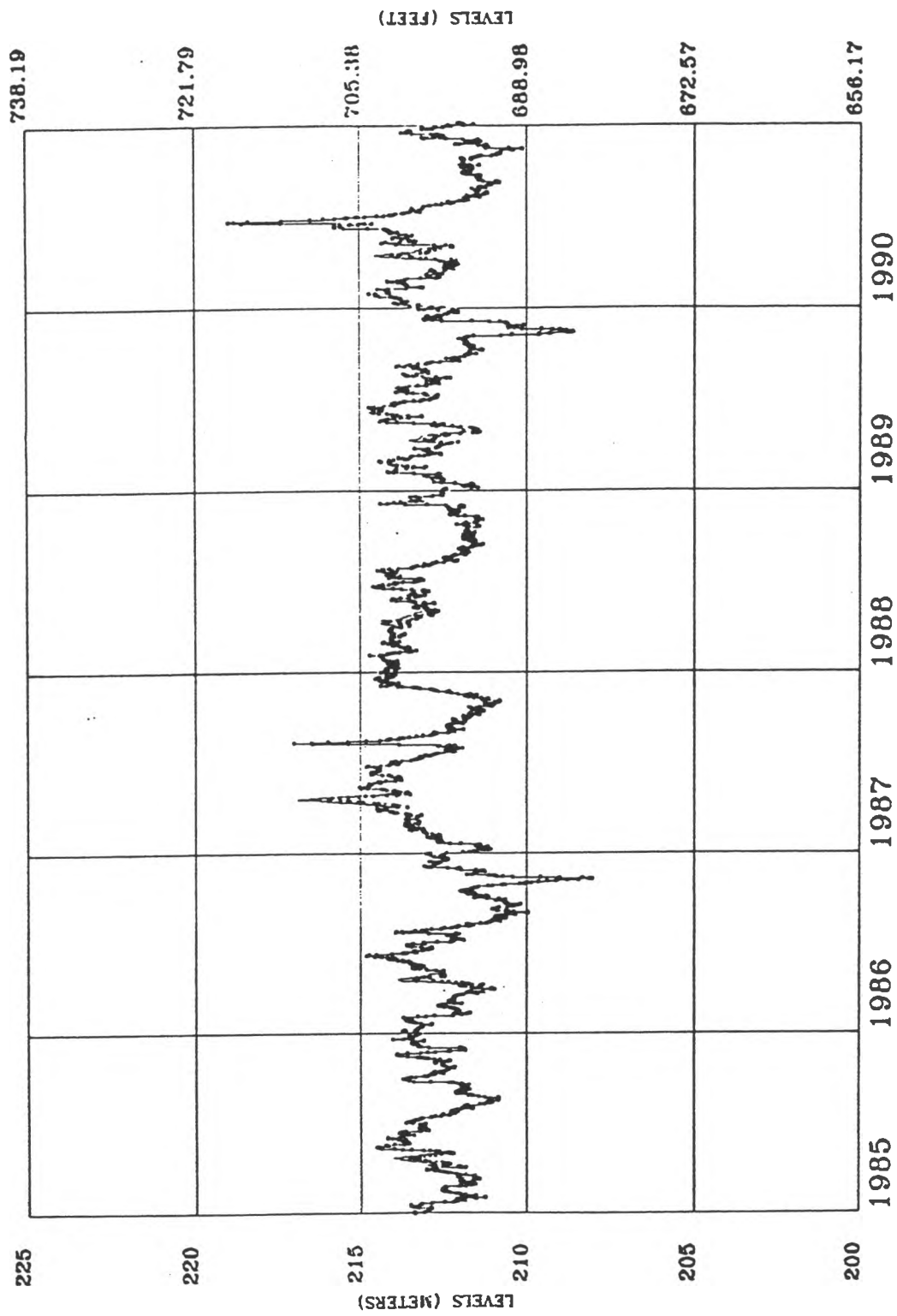

PEACE RIVER AT BARIL RIVER

— Current Conditions (RI)
..... No Weirs (S1)

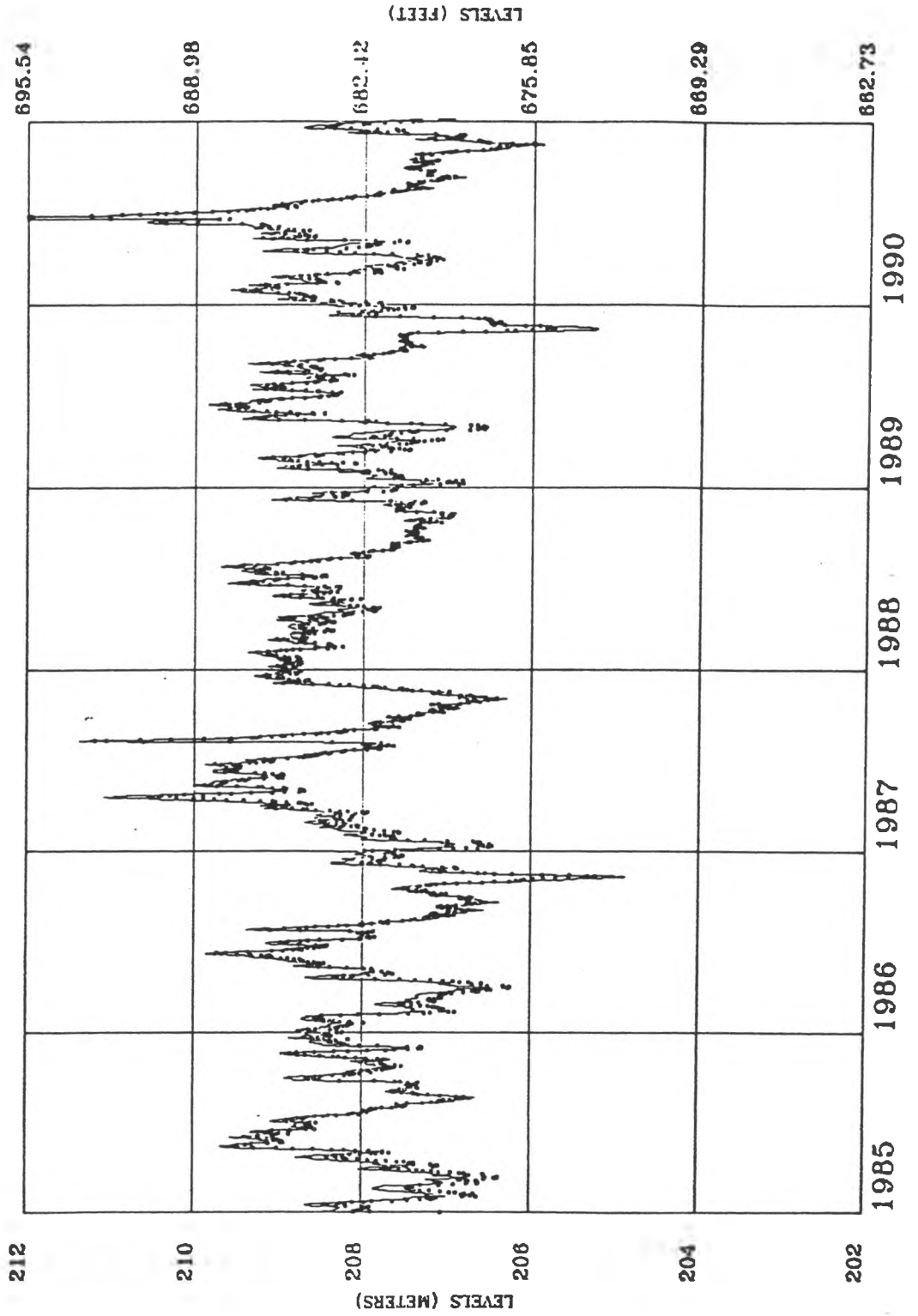

REVILLON COUPE ABOVE WEIR

— Current Conditions (R1)
 — No Weirs (S1)

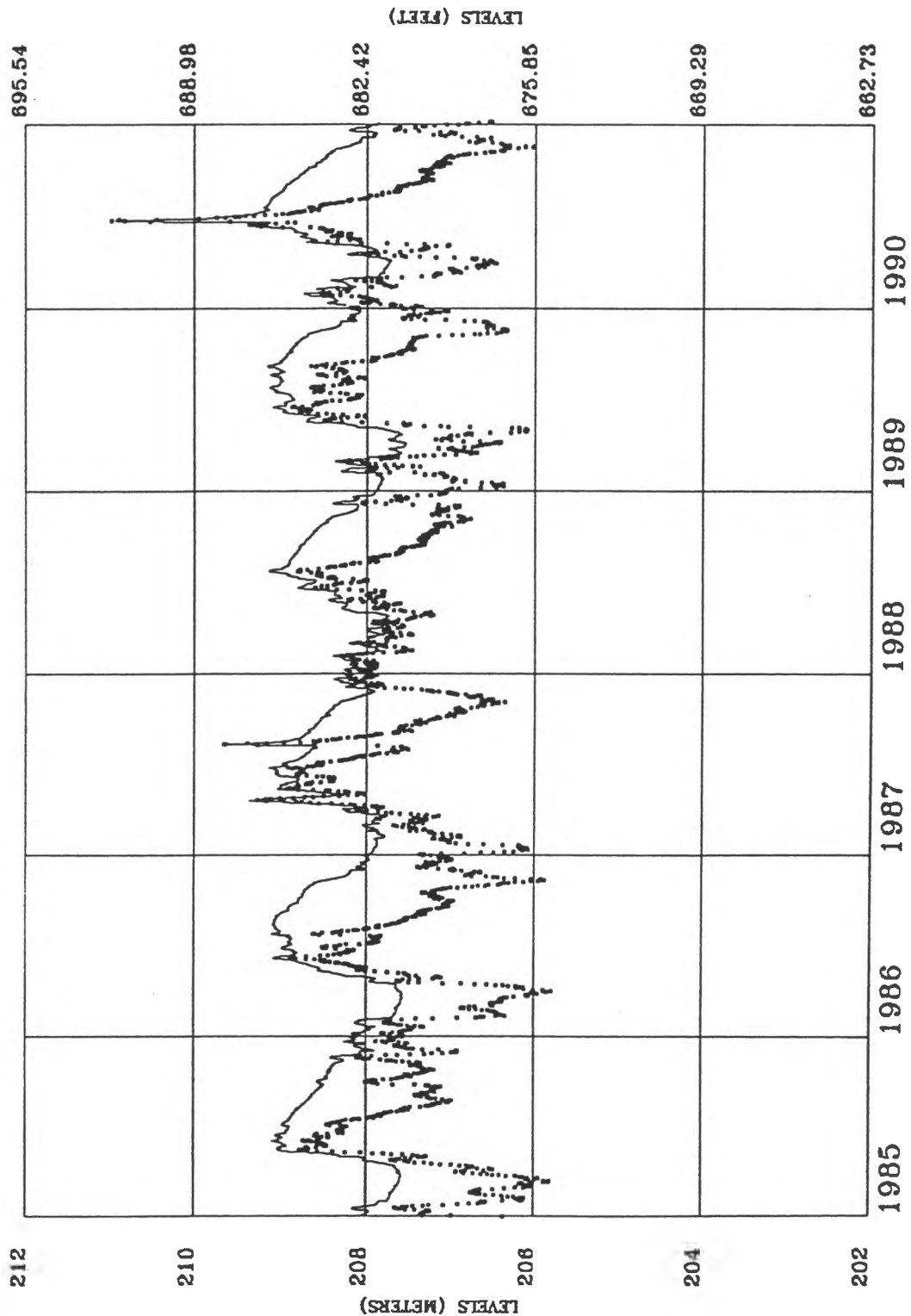

PEACE RIVER AT CHENAL DES QUATRE FOURCHES

— Current Conditions (RI)
 No Weirs (S1)

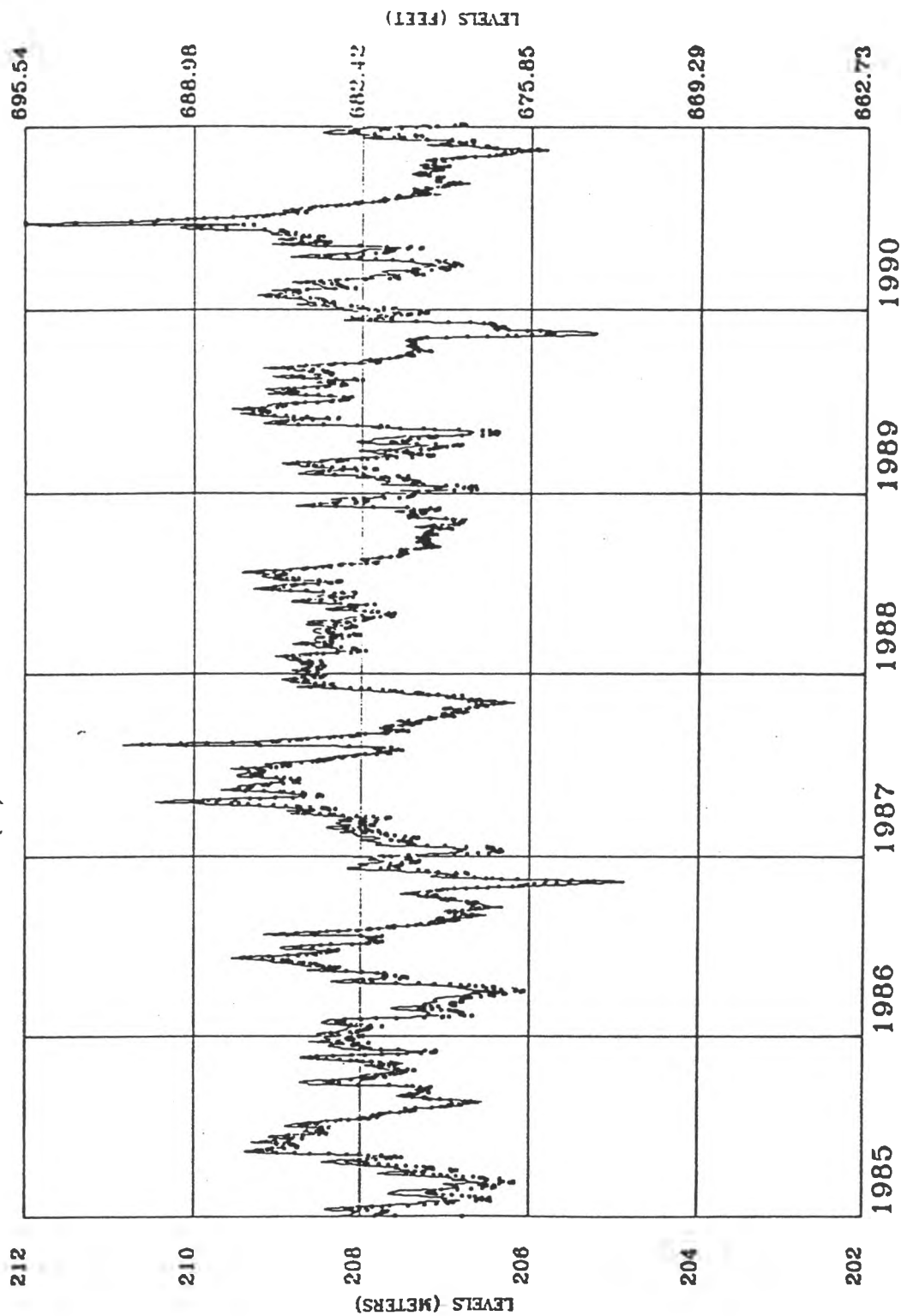

RIVIERE DES ROCHERS ABOVE WEIR

— Current Conditions (RI)
 — No Weirs (SI)

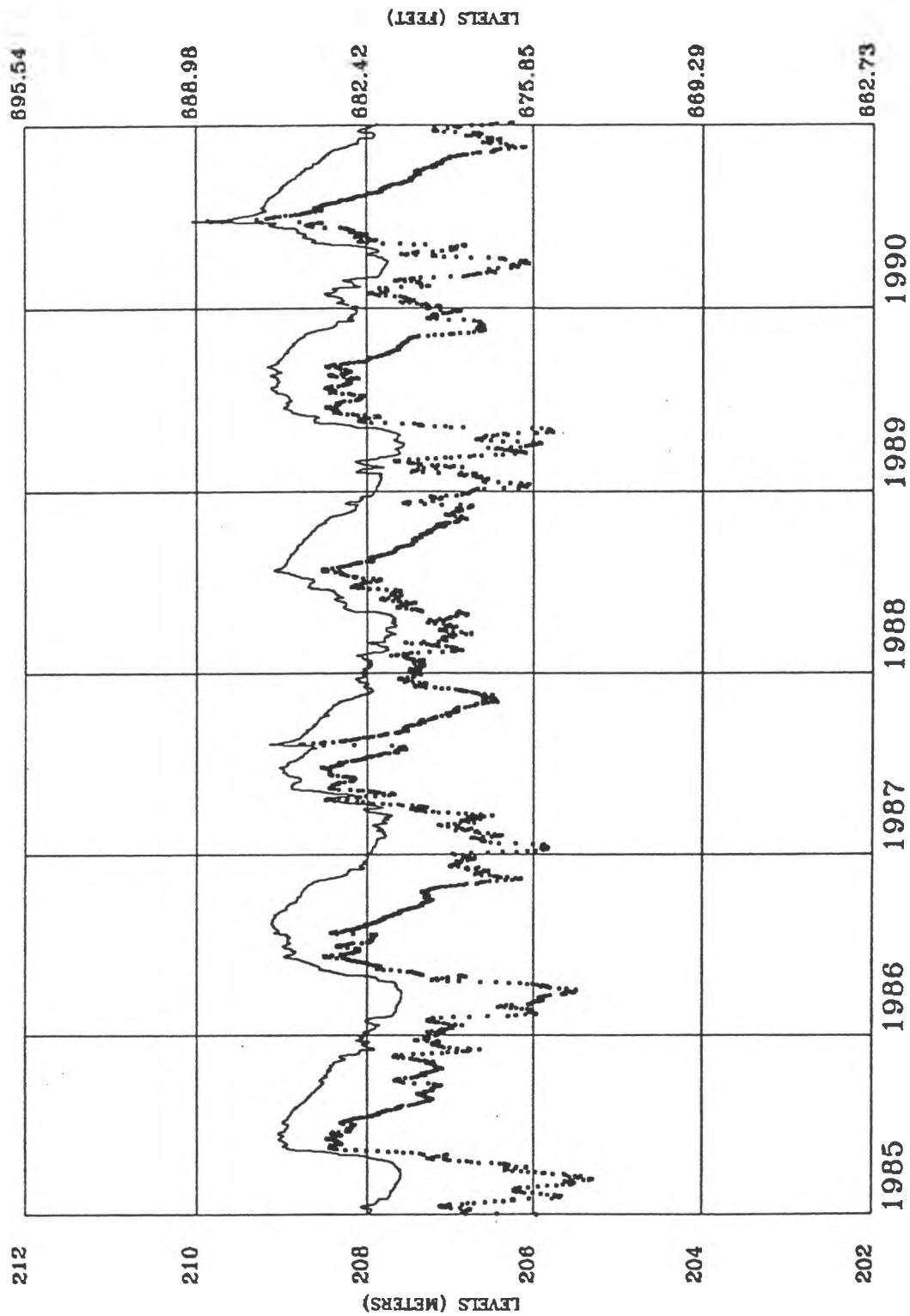

REVILLON COUPE BELOW WEIR

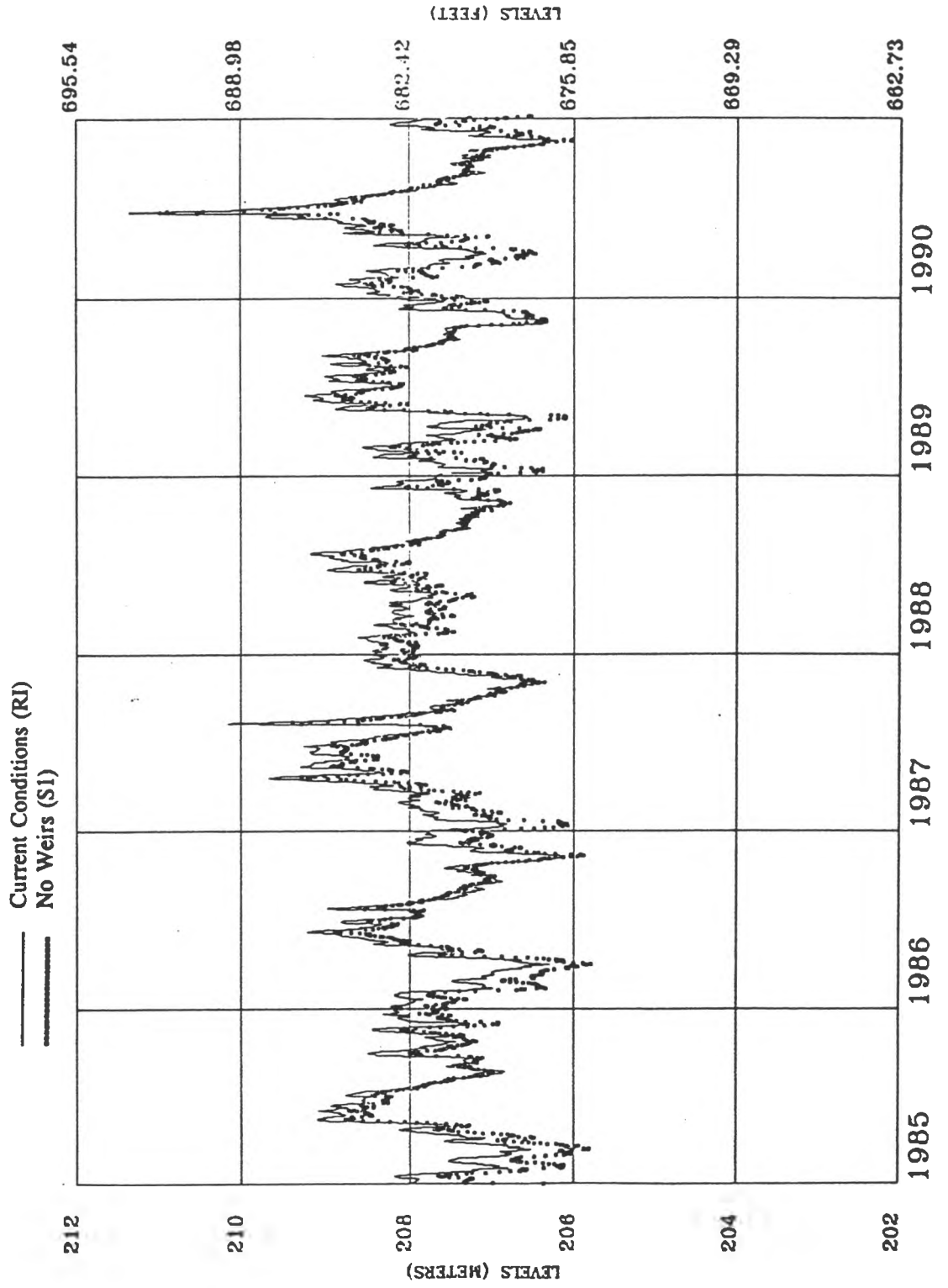

PEACE RIVER AT REVILLON COUPE

— Current Conditions (RI)
 - - - No Weirs (S1)

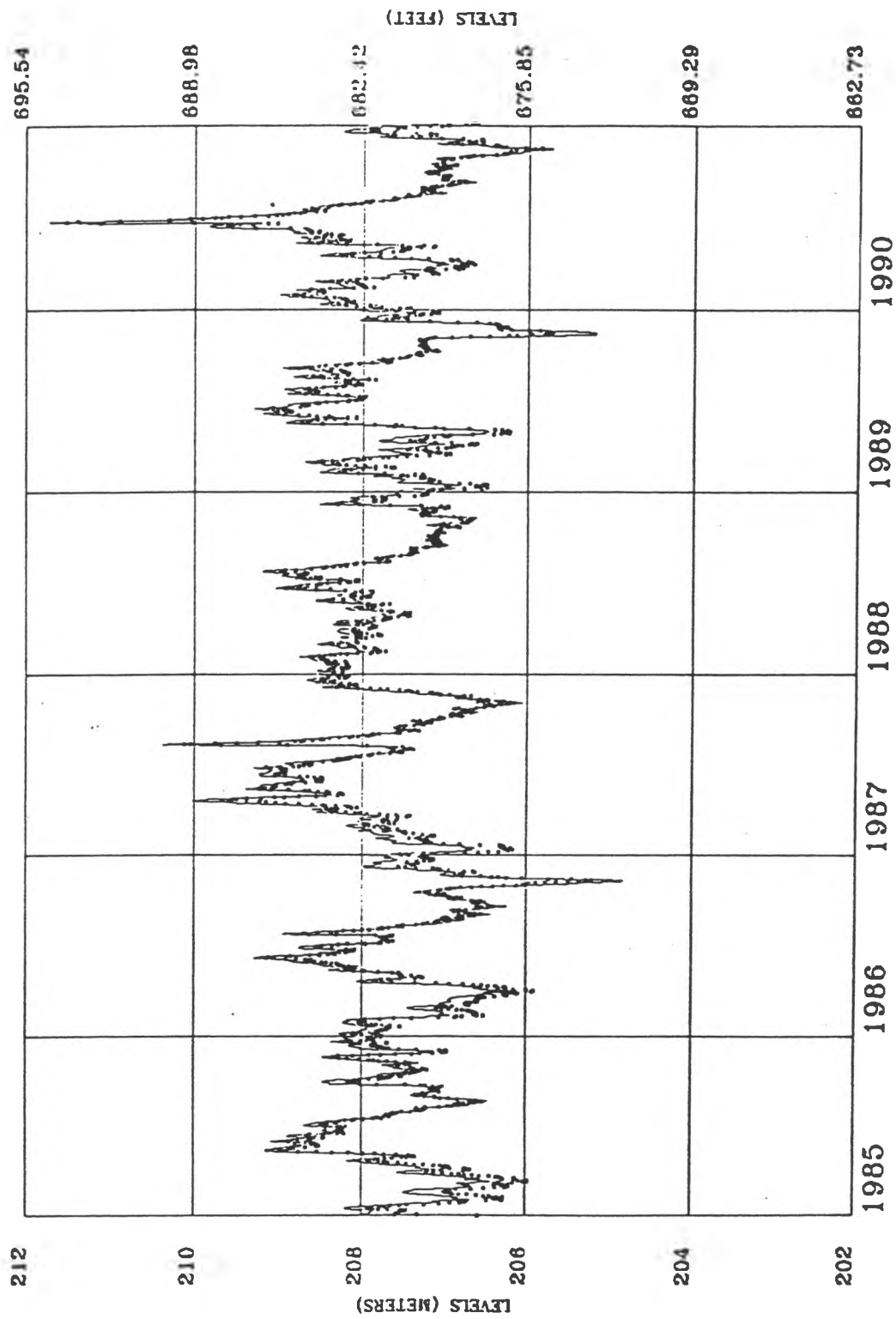

RIVIERE DES ROCHERS BELOW WEIR

— Current Conditions (RI)
 — No Weirs (SI)

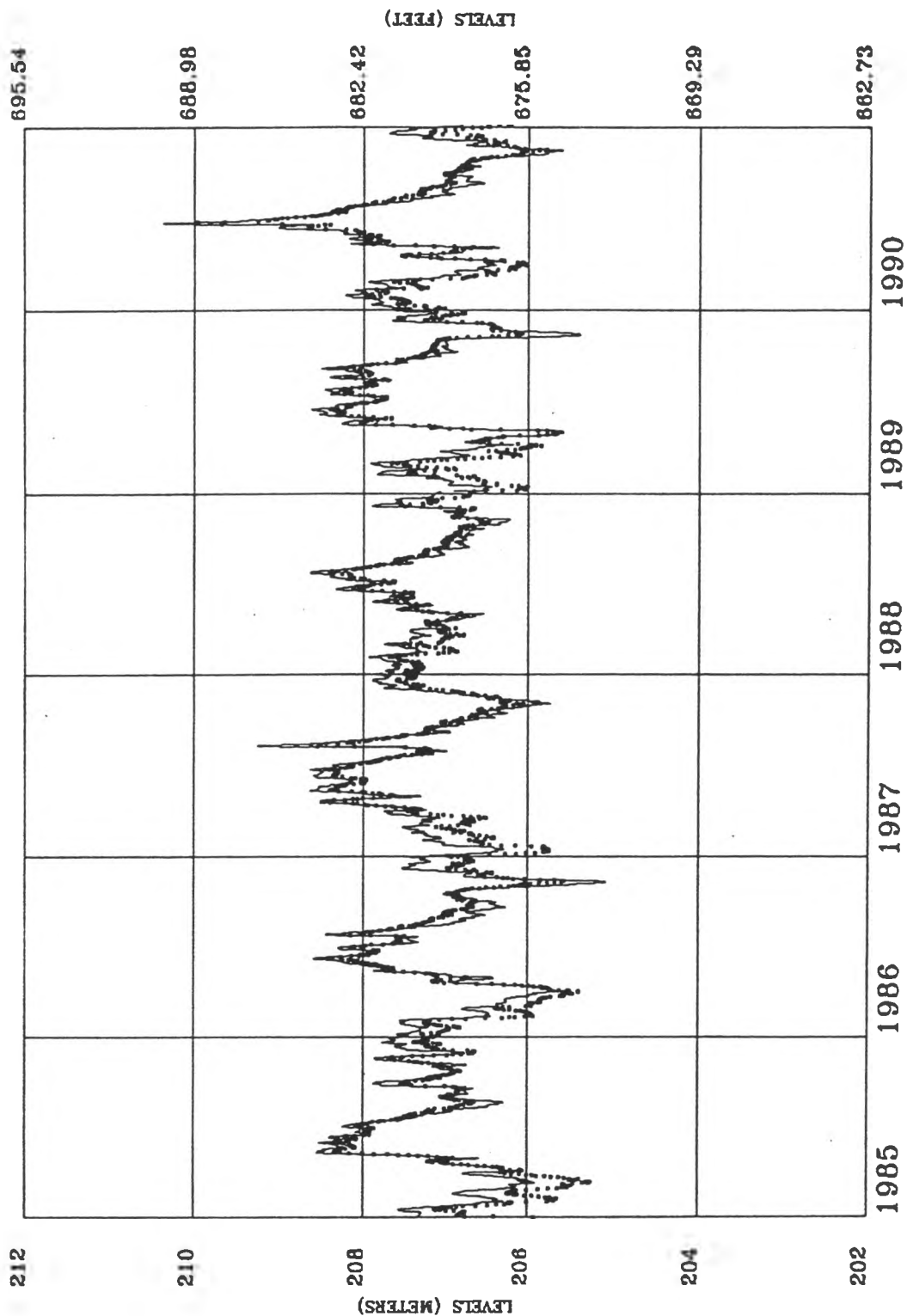

SLAVE RIVER AT DELTA

— Current Conditions (RI)
— No Weirs (S1)

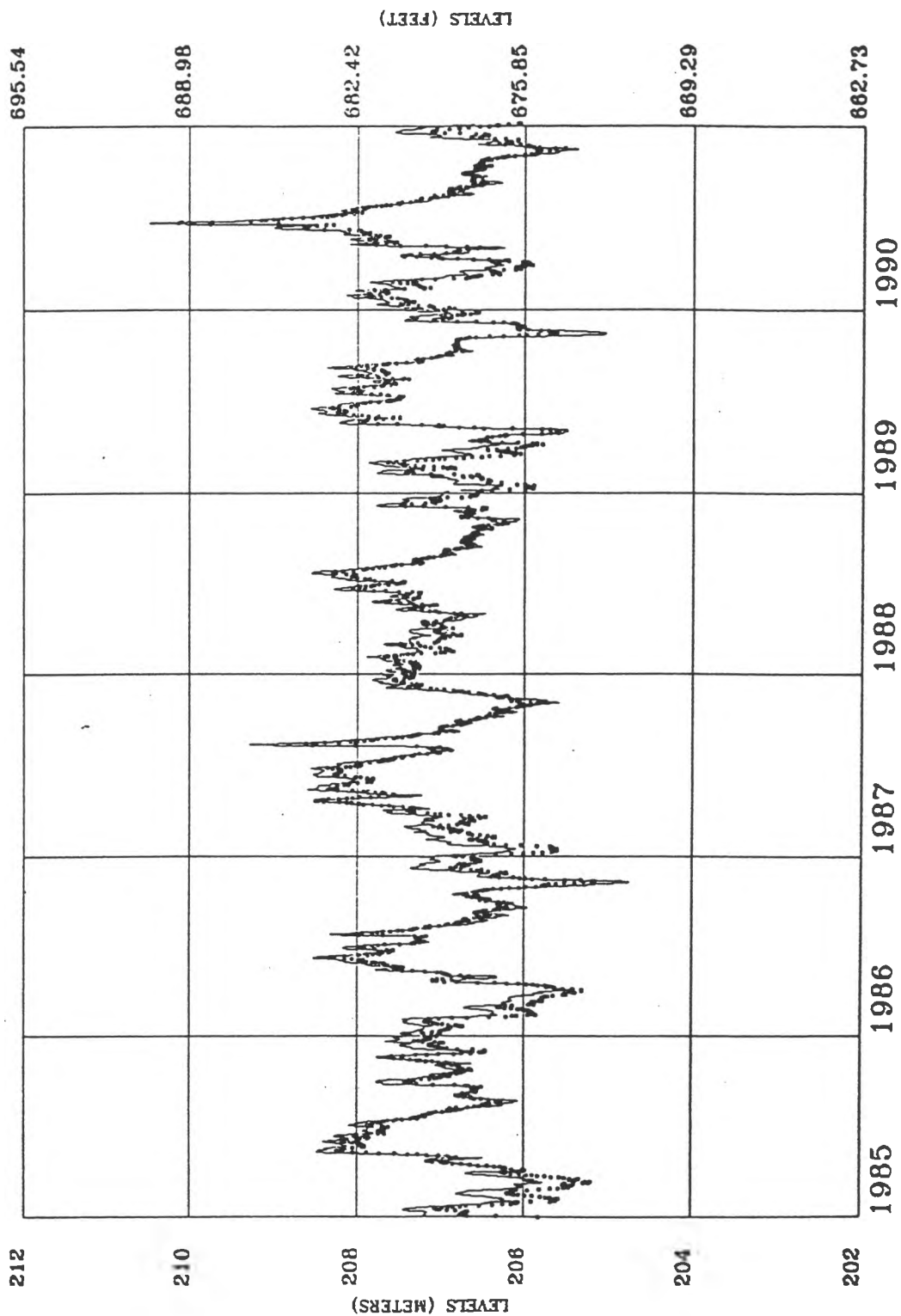

SLAVE RIVER BELOW DELTA

— Current Conditions (RI)
 — No Weirs (S1)

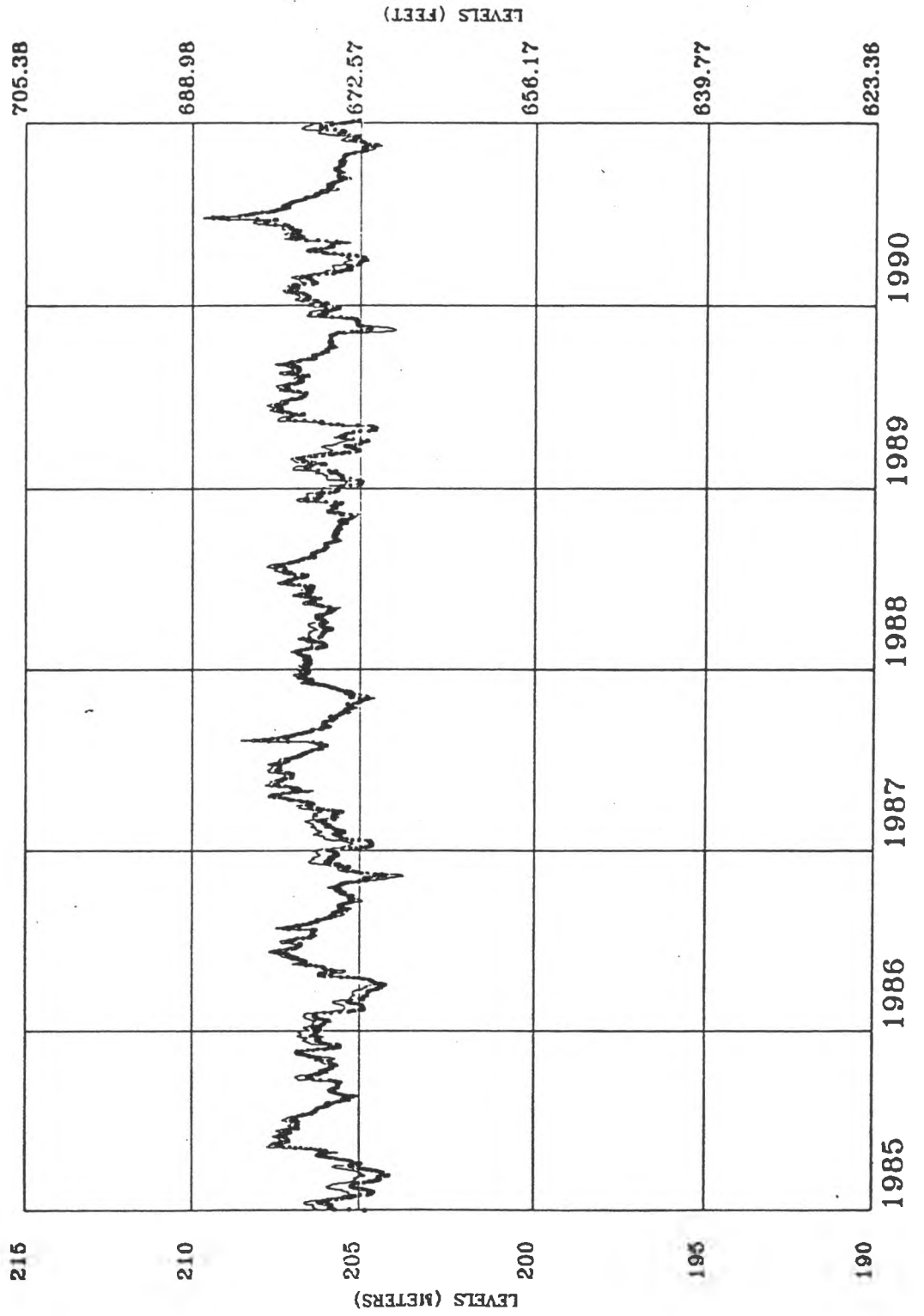

SLAVE RIVER ABOVE FITZGERALD

— Current Conditions (RI)
— No Weirs (S1)

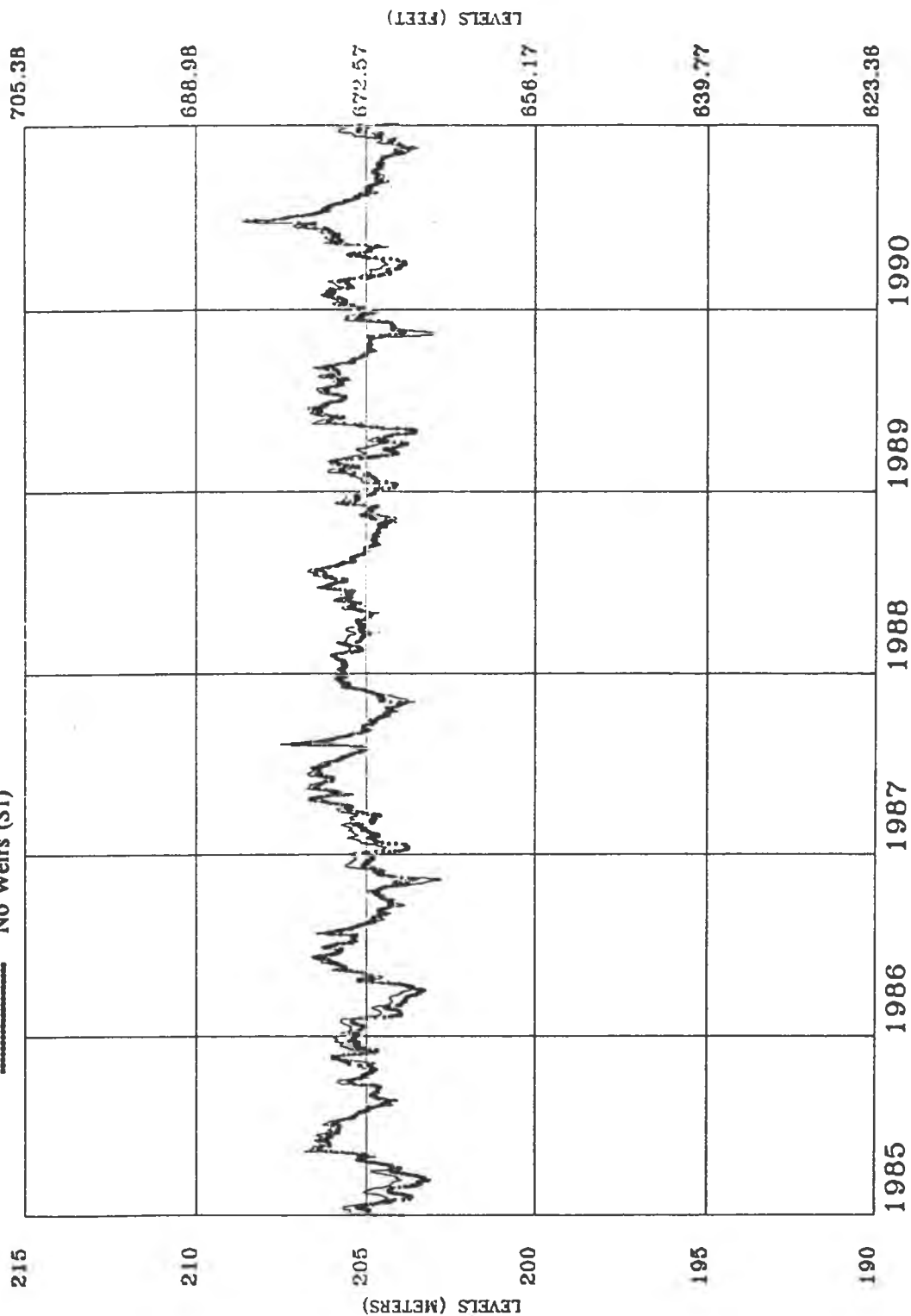

SLAVE RIVER AT FITZGERALD

— Current Conditions (RI)
— No Weirs (S1)

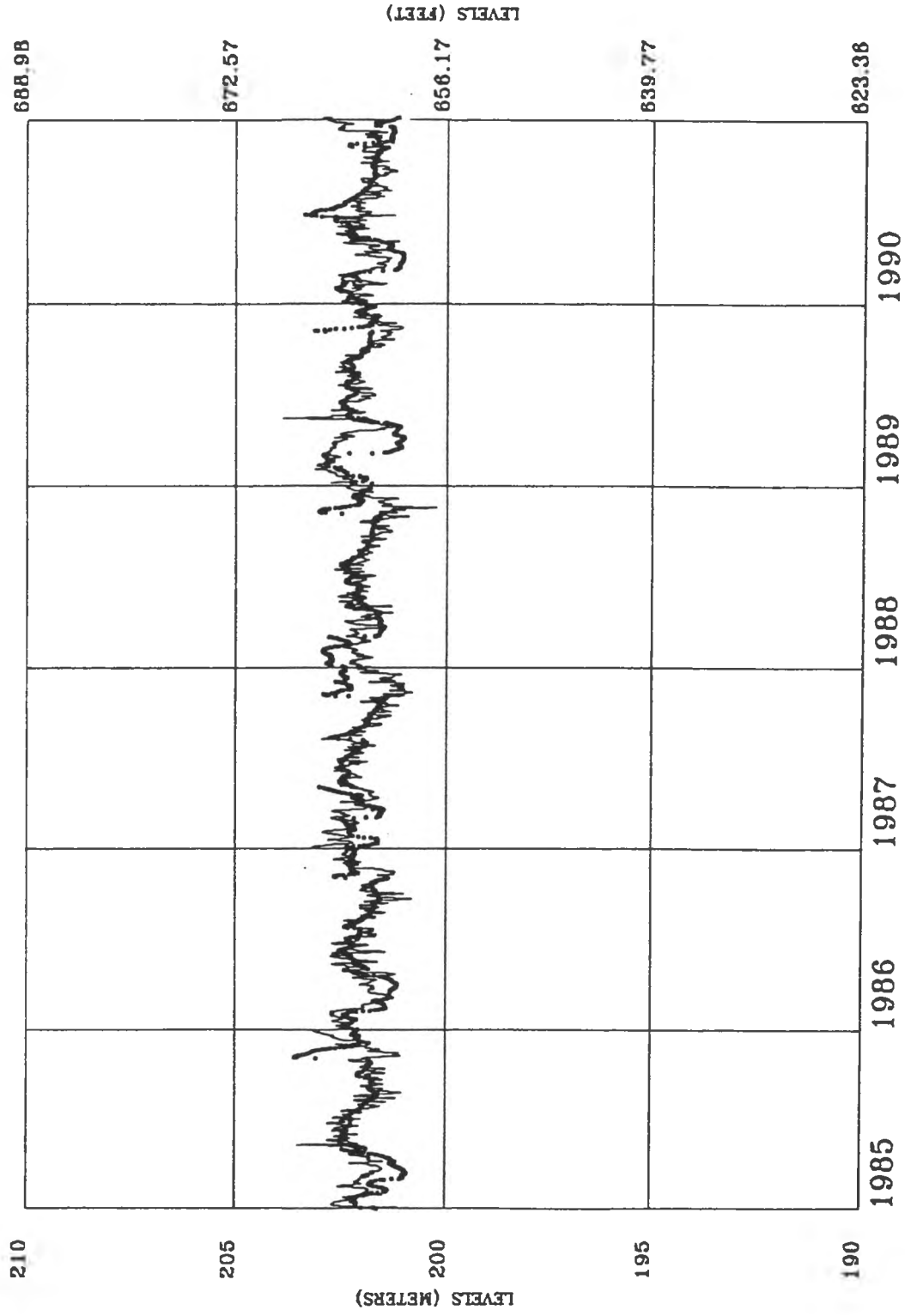

APPENDIX D.
Plots of Present and
Natural Conditions

LAKE ATHABASCA

Current Conditions (RI)
No Weirs - No Dam (S2)

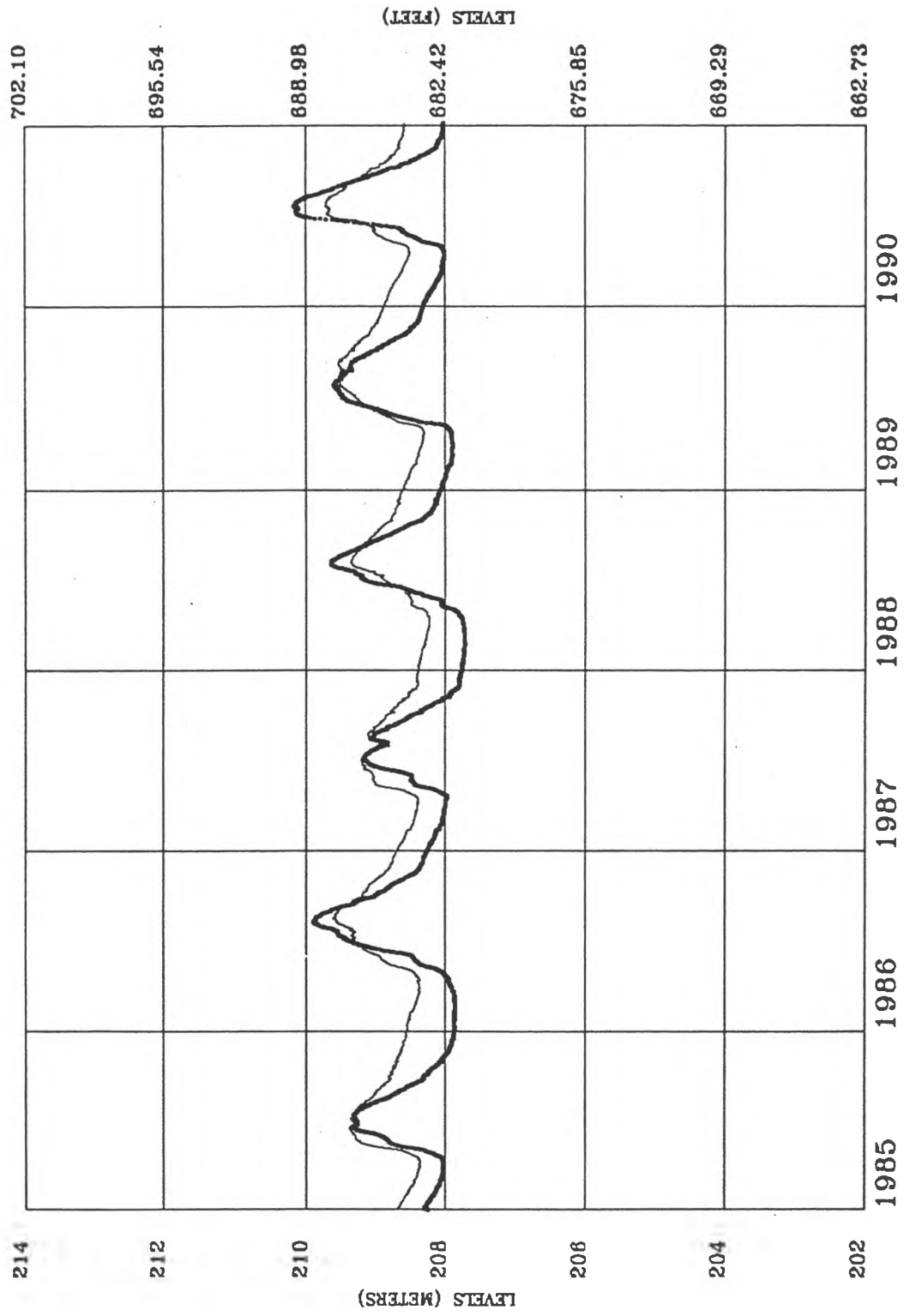

LAKE ATHABASCA OUTLET

— Current Conditions (R1)
- - - No Weirs - No Dam (S2)

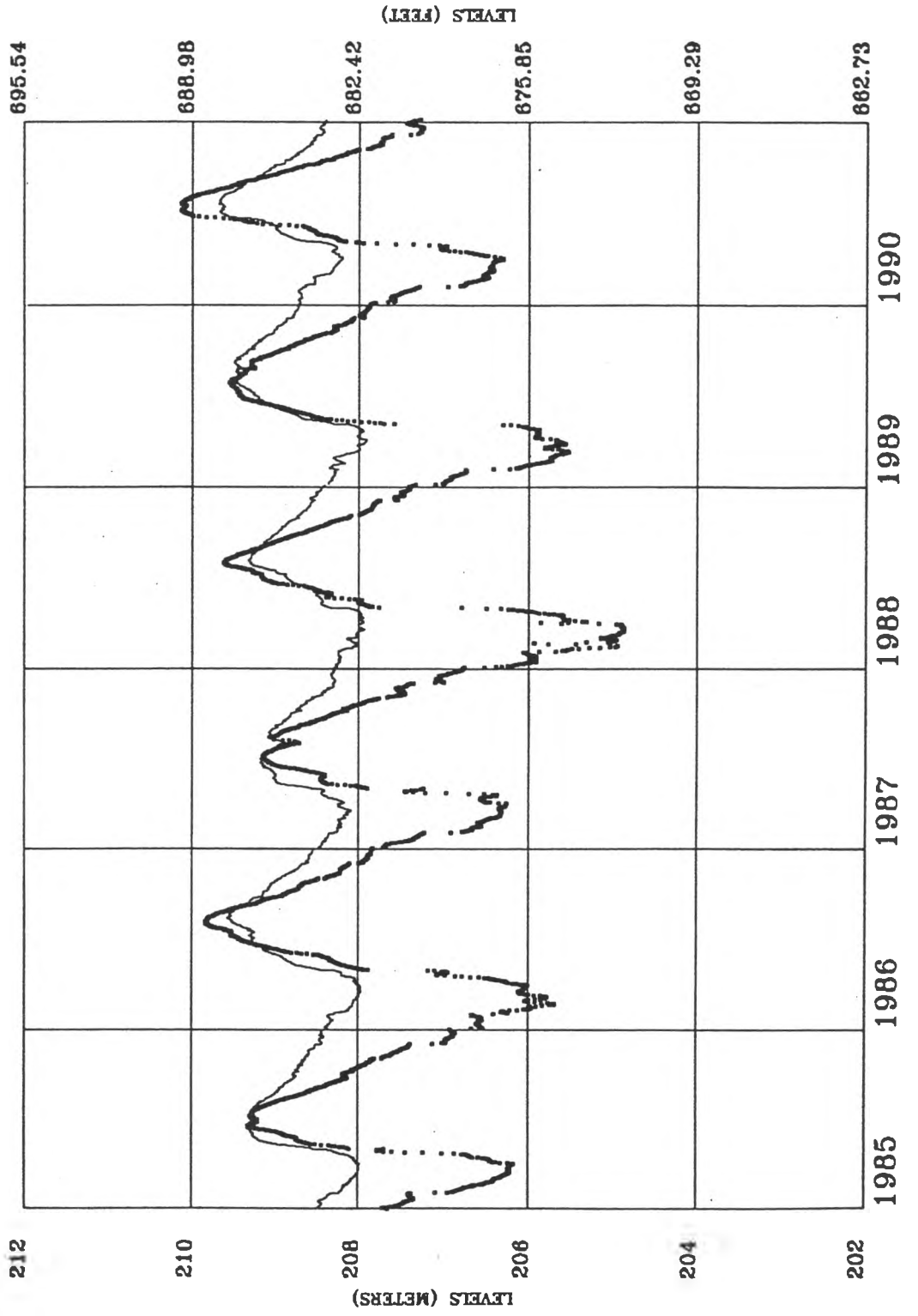

BIRCH RIVER

— Current Conditions (RI)
- - - No Weirs - No Dam (S2)

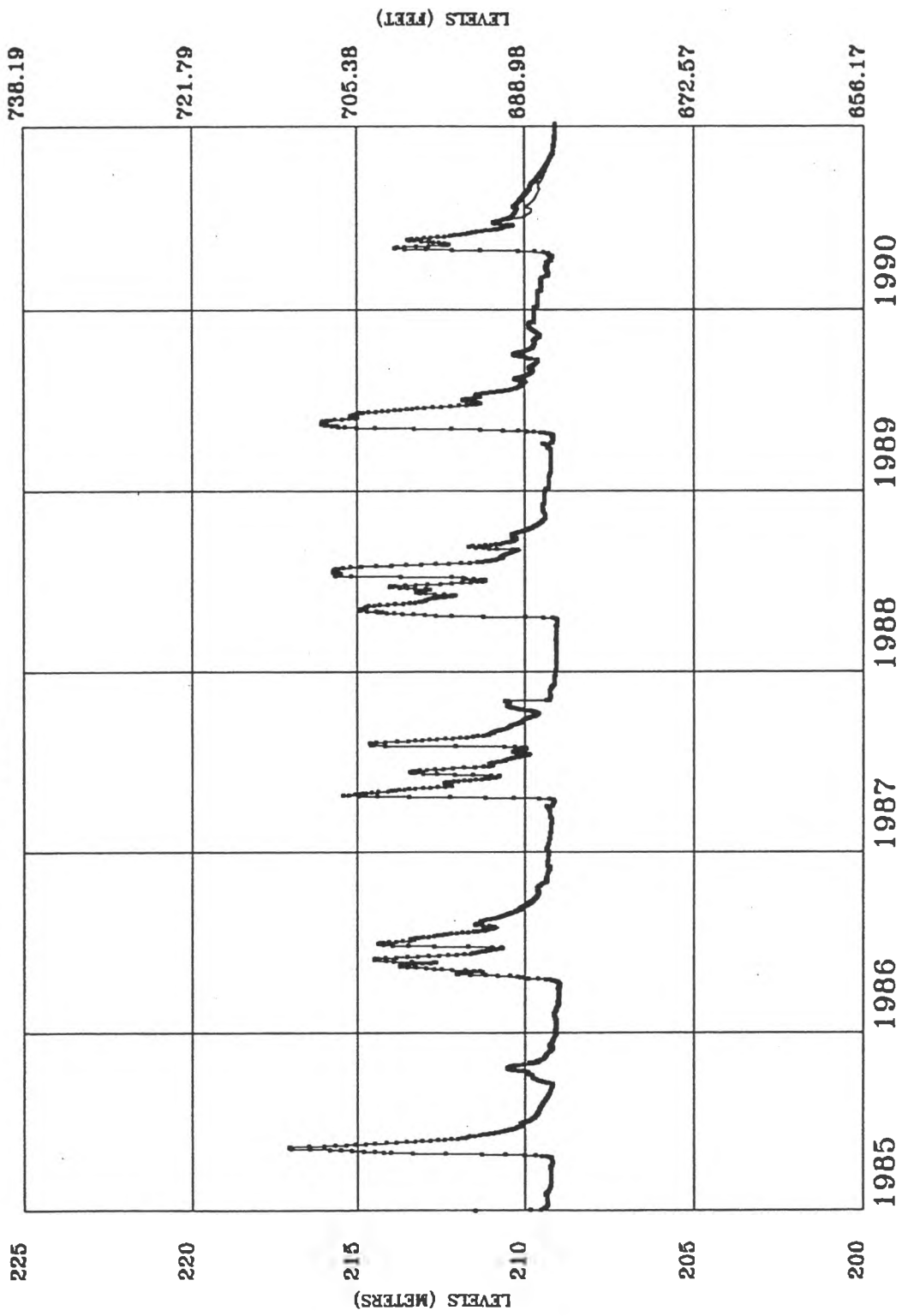

LAKE CLAIRE

— Current Conditions (RI)
 - - - No Weirs - No Dam (S2)

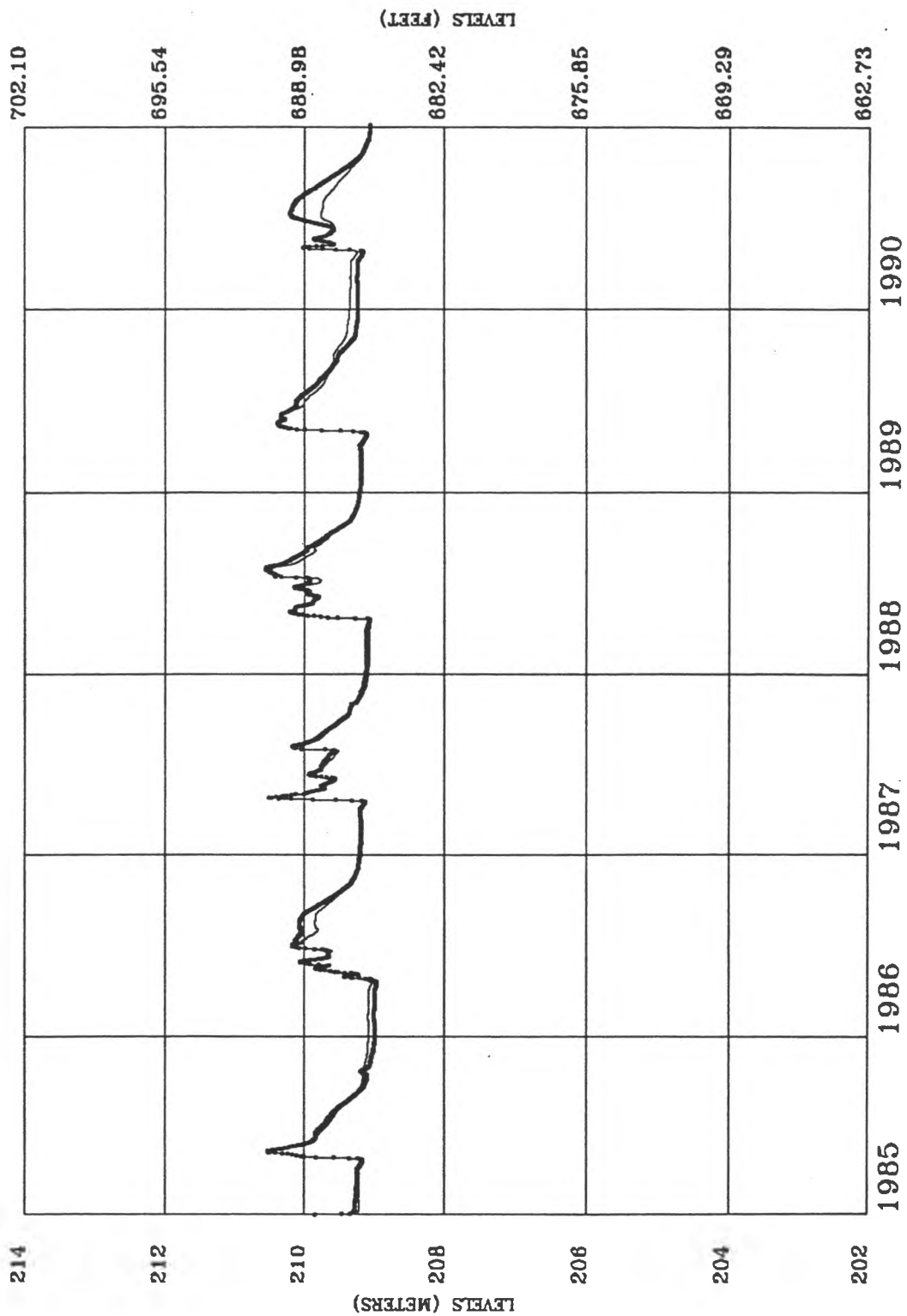

ATHABASCA CHANNEL TO FOUR FORKS

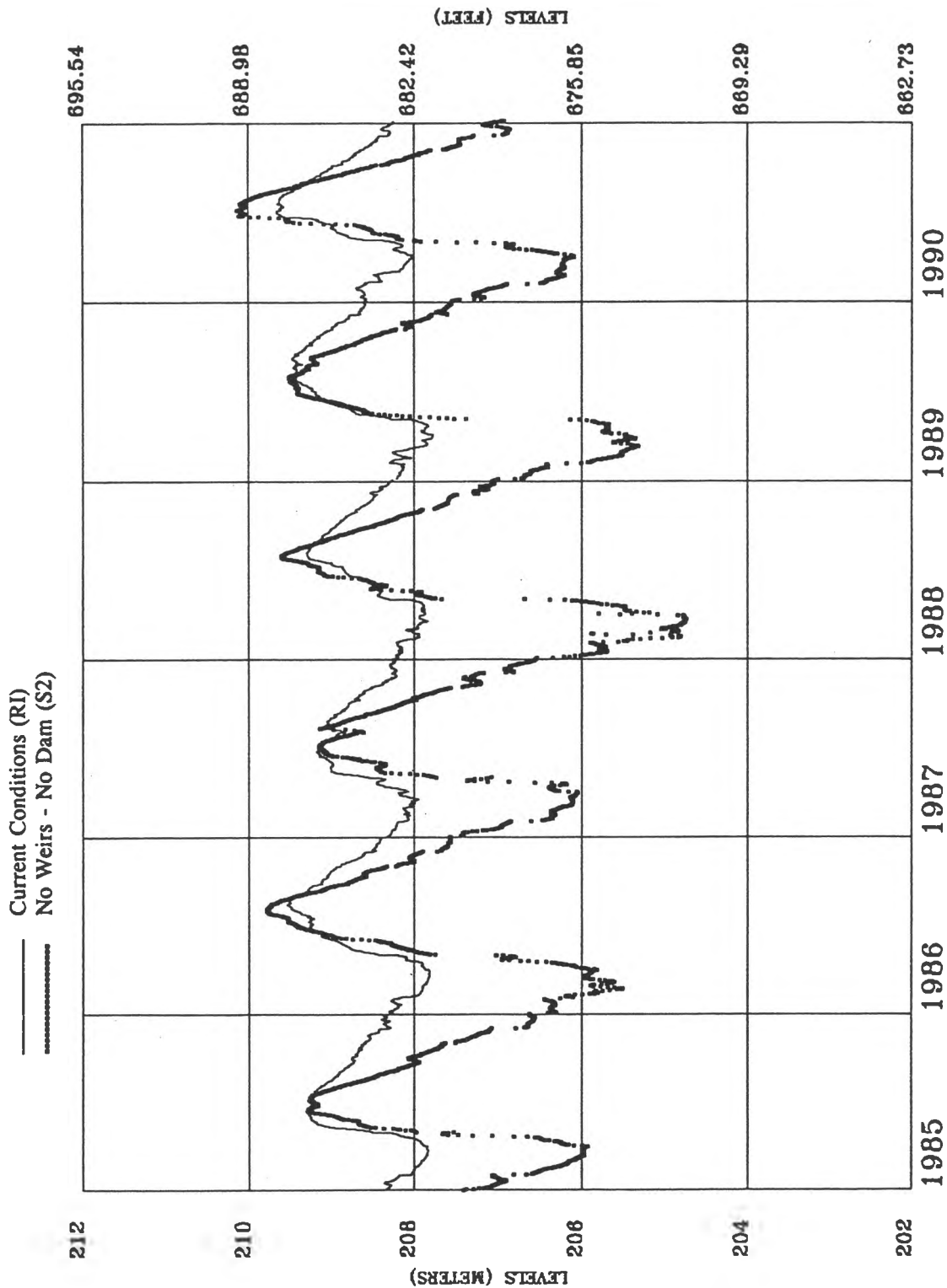

PRAIRIE RIVER

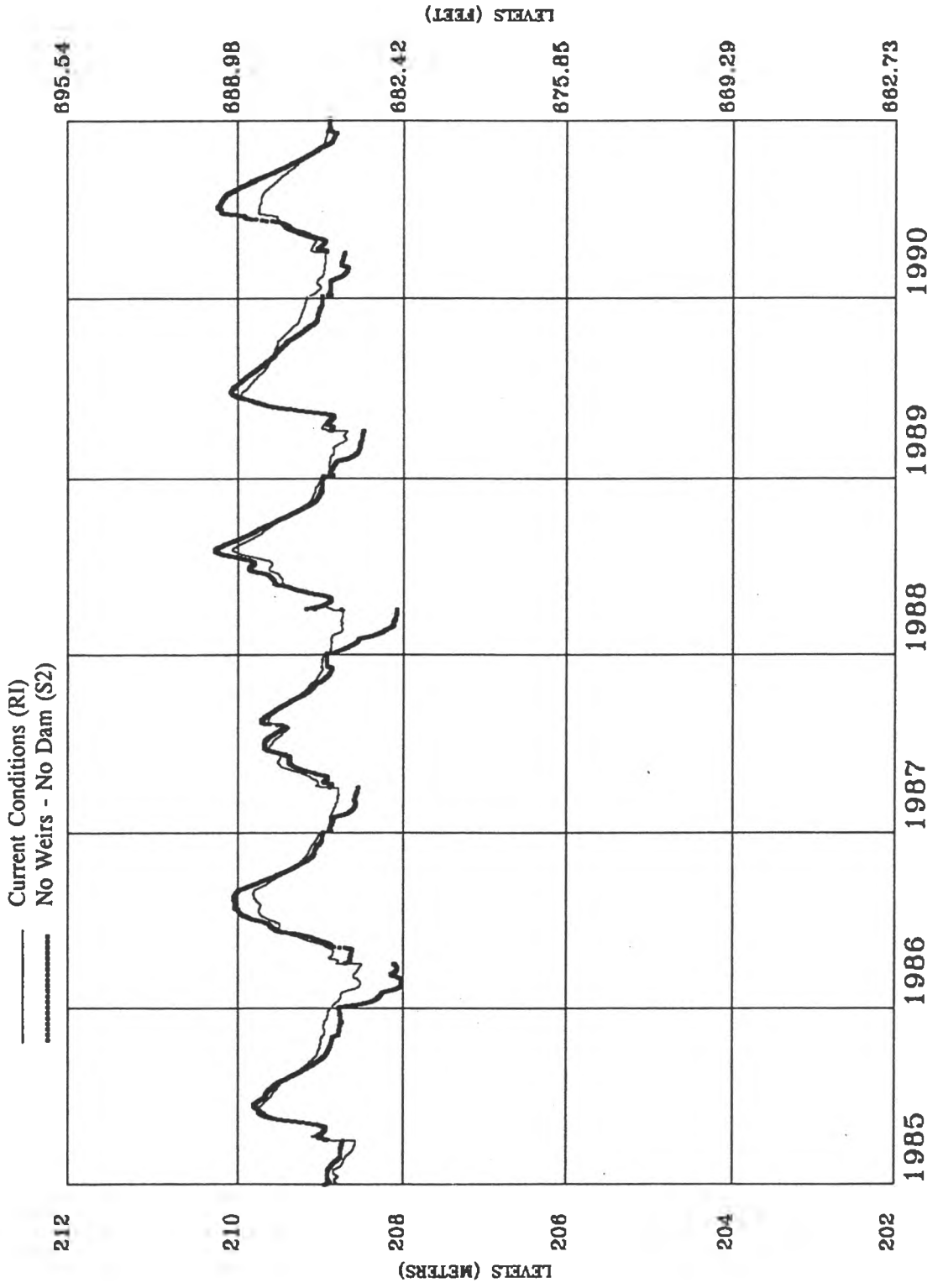

LAKE MAMAWI

— Current Conditions (RI)
 — No Weirs - No Dam (S2)

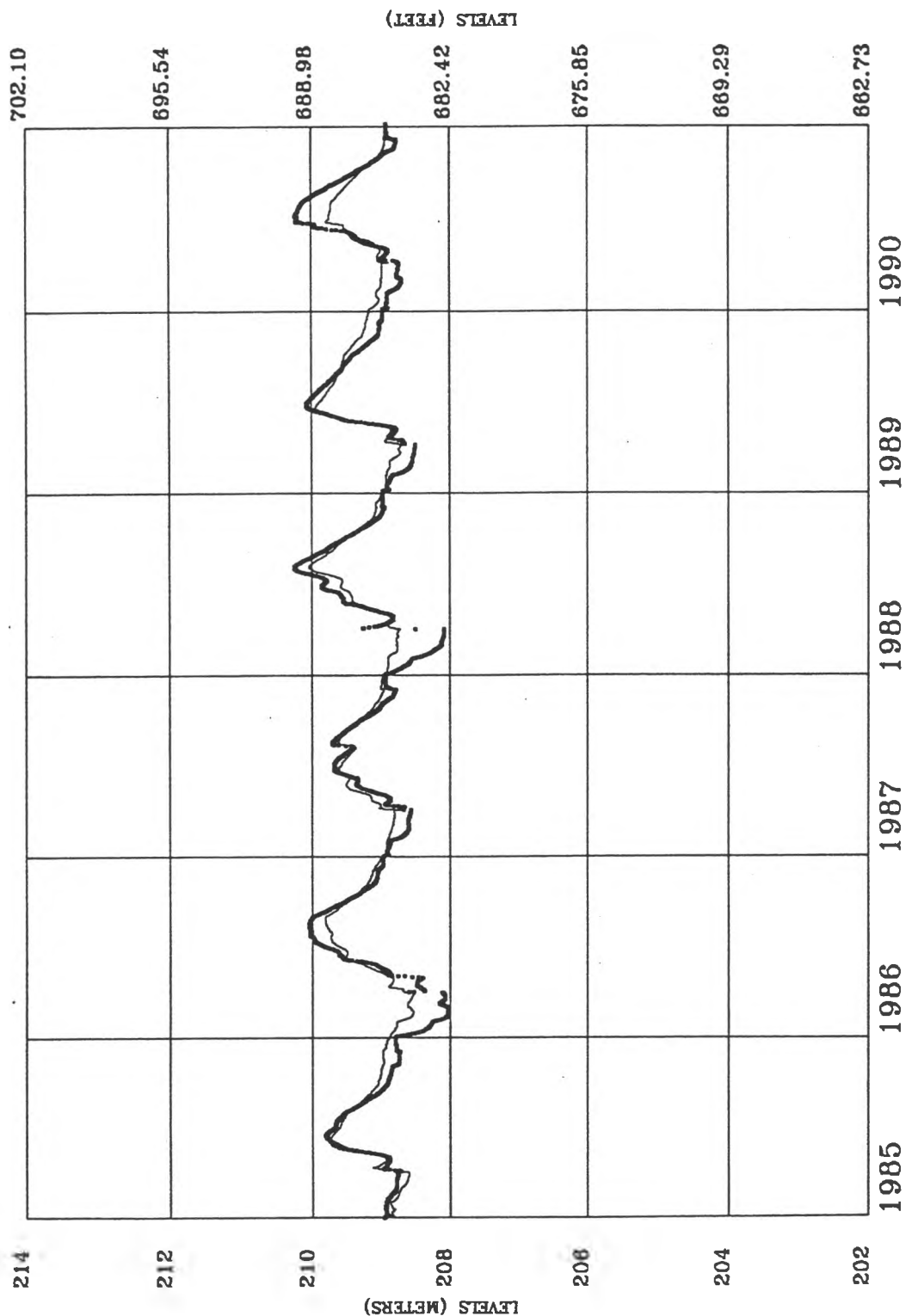

MAMAWI LAKE CHANNEL TO FOUR FORKS

— Current Conditions (RI)
 — No Weirs - No Dam (S2)

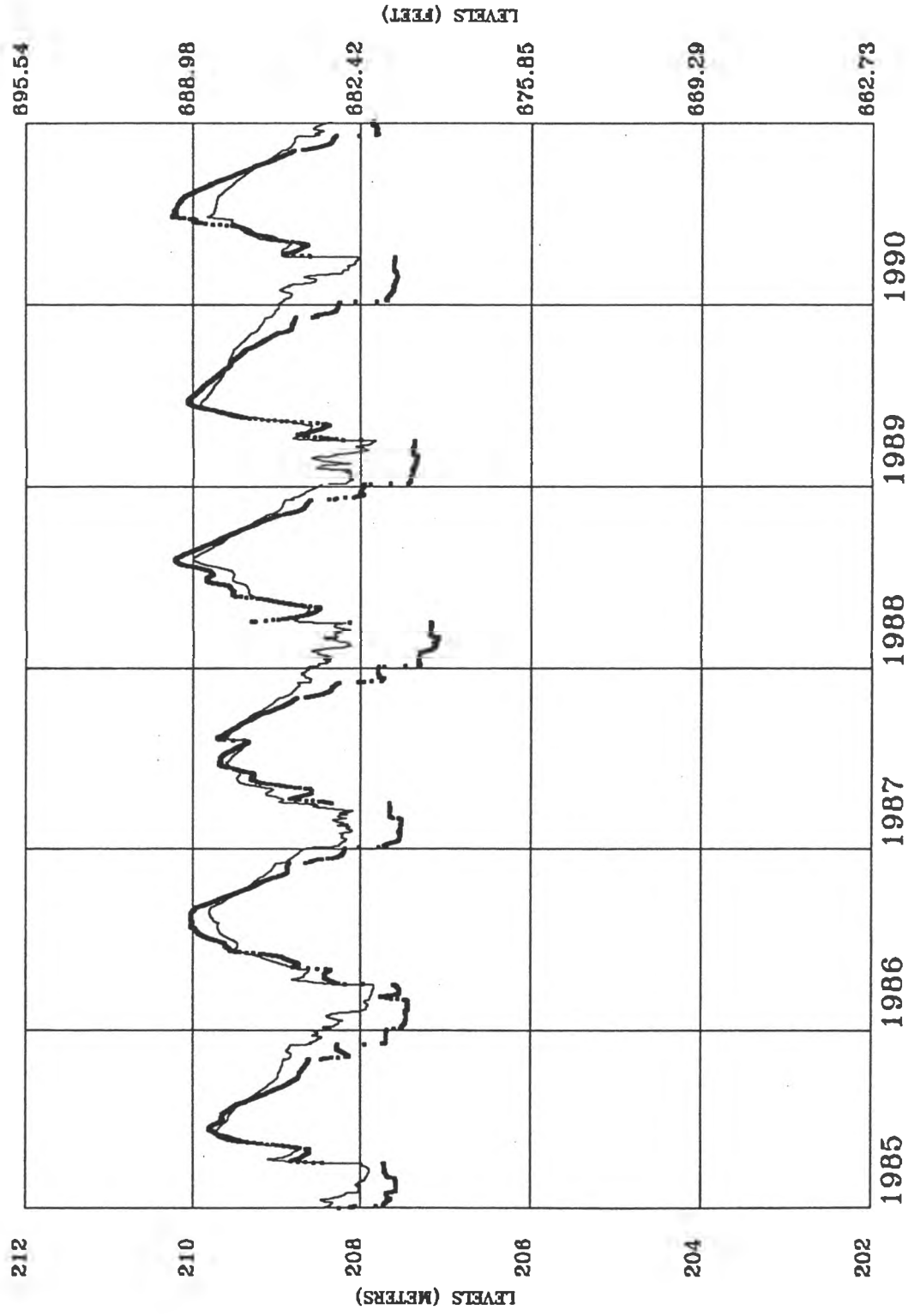

RIVIERE DES ROCHERS

— Current Conditions (R1)
- - - No Weirs - No Dam (S2)

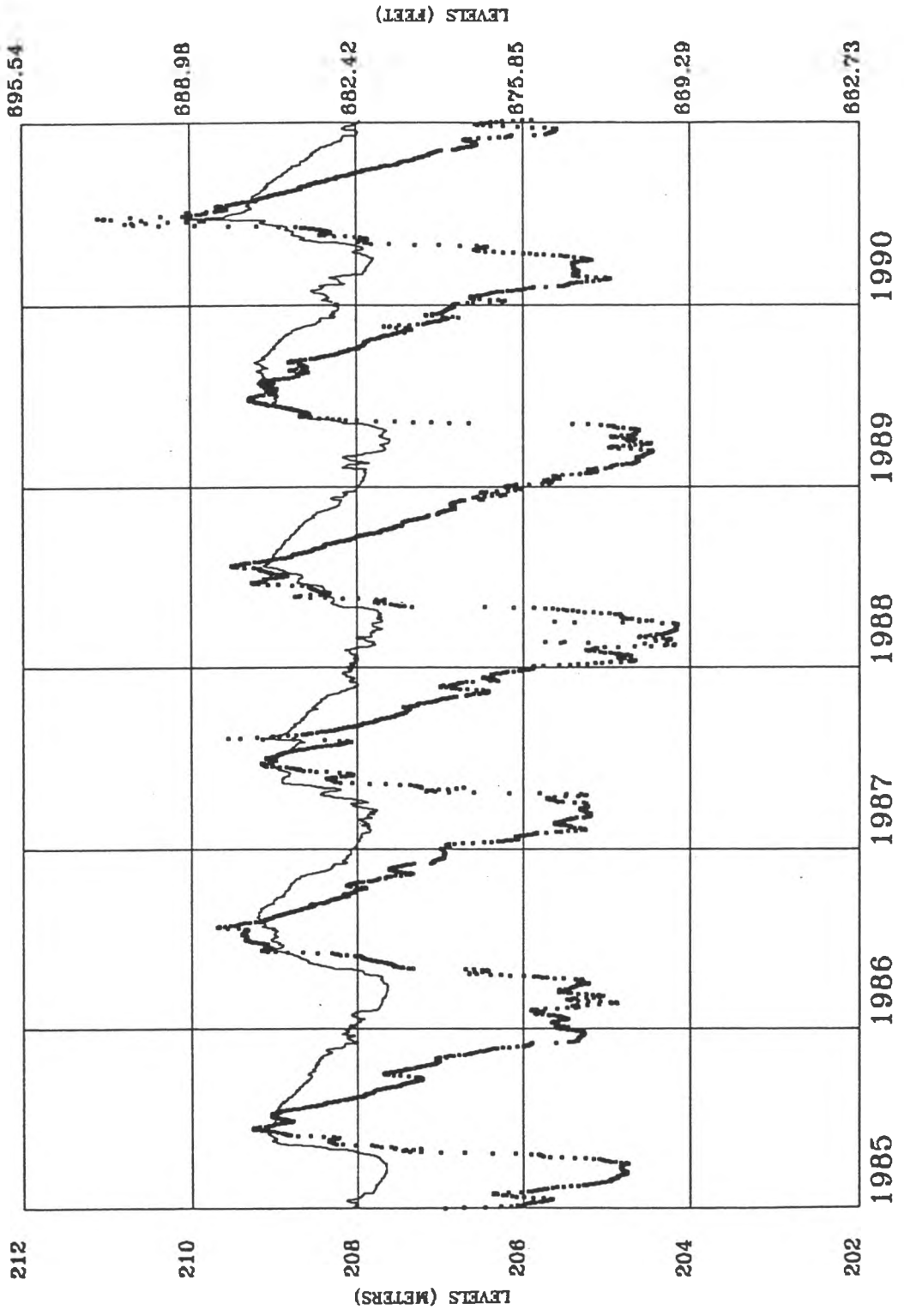

BARIL LAKE

— Current Conditions (R1)
- - - No Weirs - No Dam (S2)

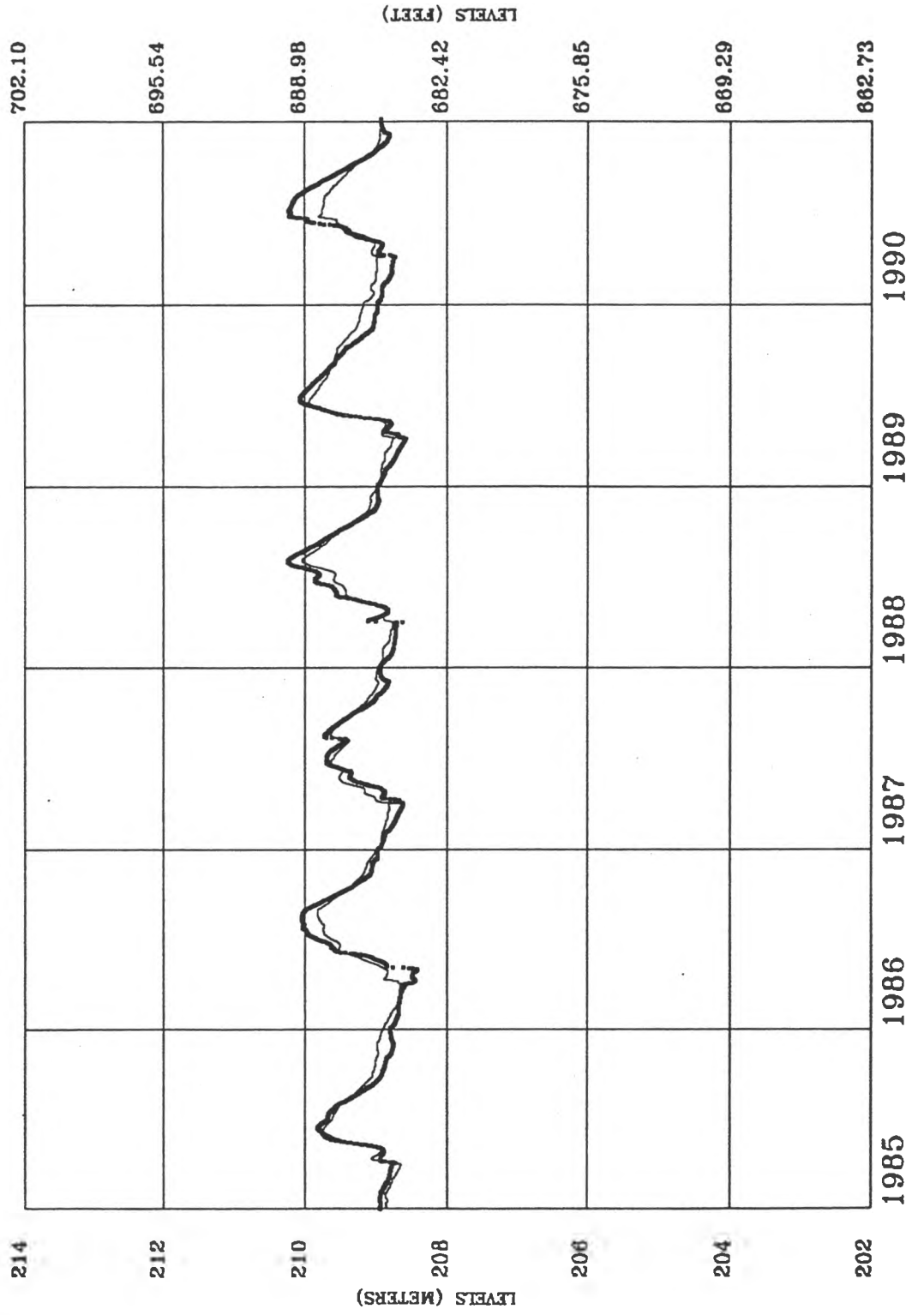

BARIL RIVER

— Current Conditions (RI)
— No Weirs - No Dam (S2)

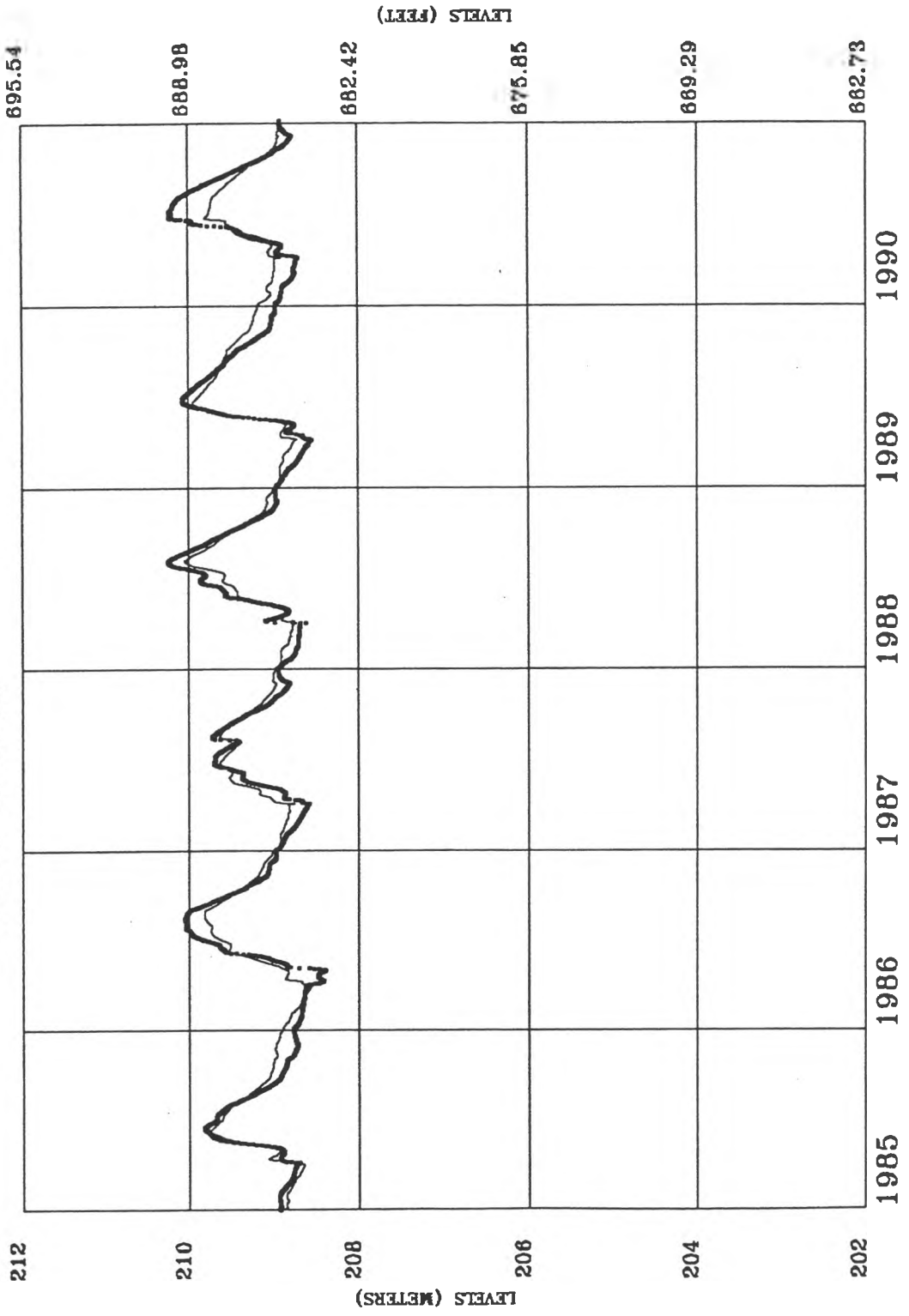

CHENAL DES QUATRE FOURCHES

— Current Conditions (RI)
 — No Weirs - No Dam (S2)

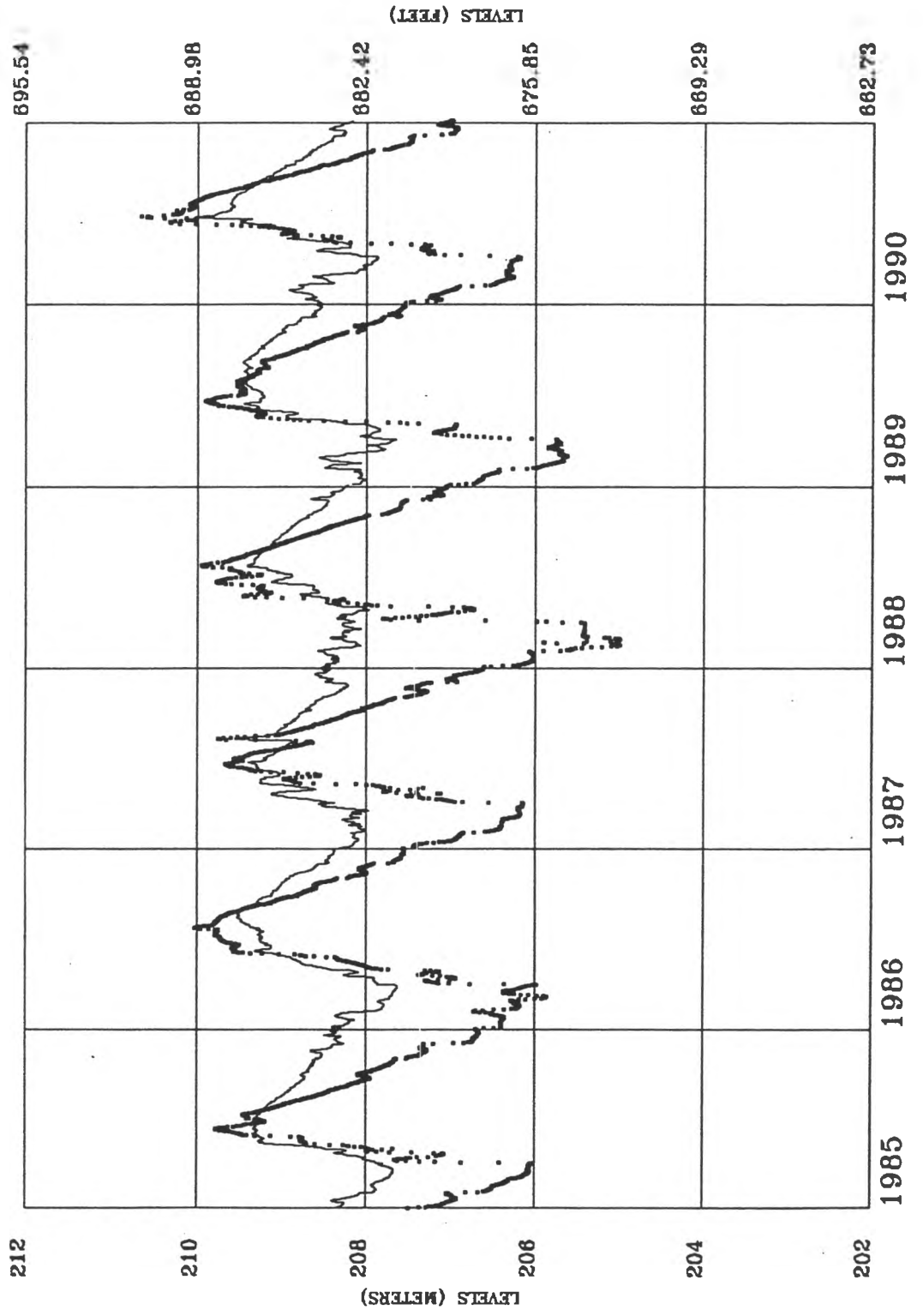

PEACE RIVER AT PEACE POINT

— Current Conditions (RI)
 - - - No Dam - No Weirs (S2)

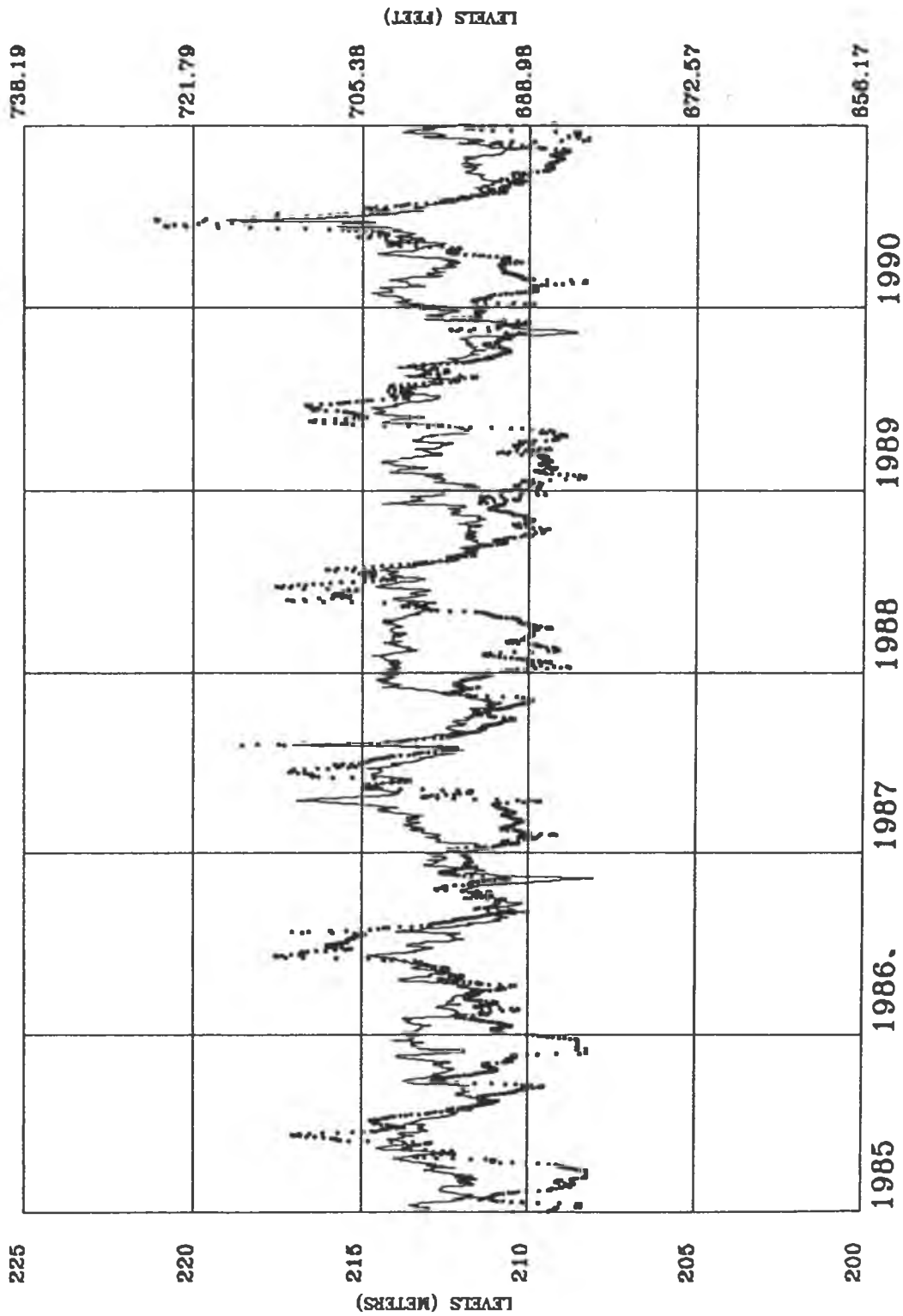

PEACE RIVER AT BARIL RIVER

— Current Conditions (R1)
 - - - No Dam - No Weirs (S2)

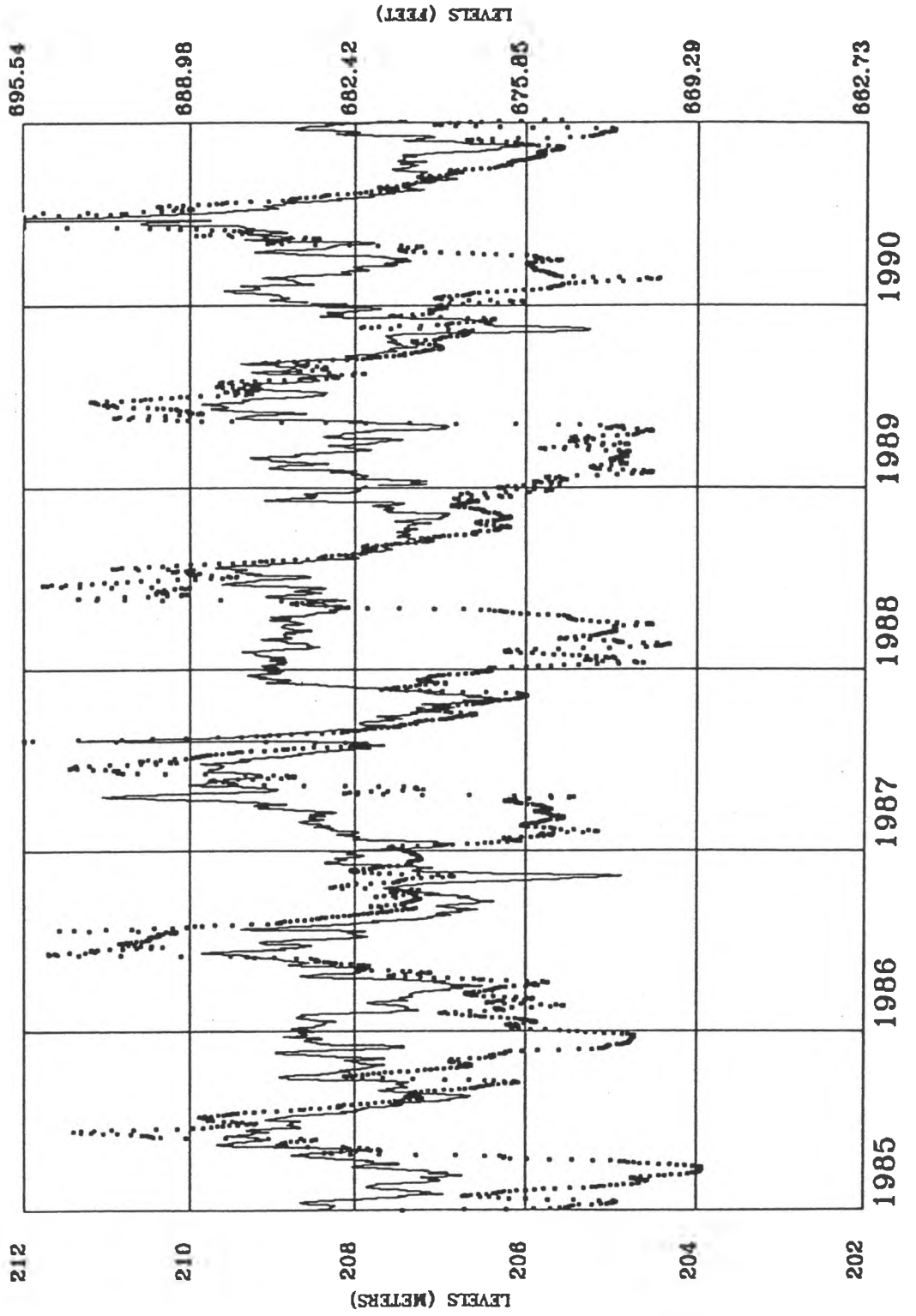

REVILLON COUPE ABOVE WEIR

— Current Conditions (R1)
 — No Weirs - No Dam (S2)

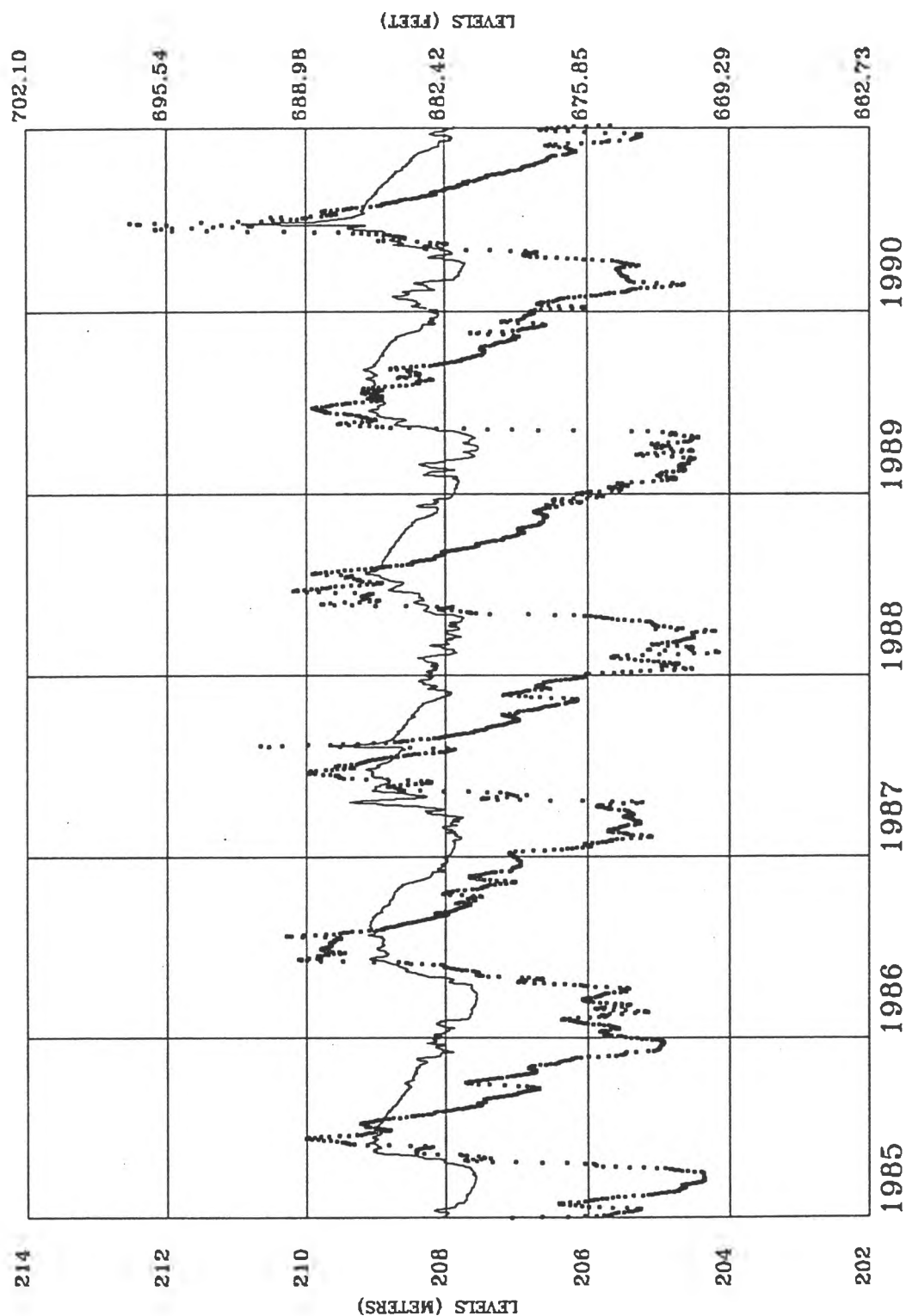

PEACE RIVER AT CHENAL DES QUATRE FOURCHES

— Current Conditions (RI)
 - - - No Dam - No Weirs (S2)

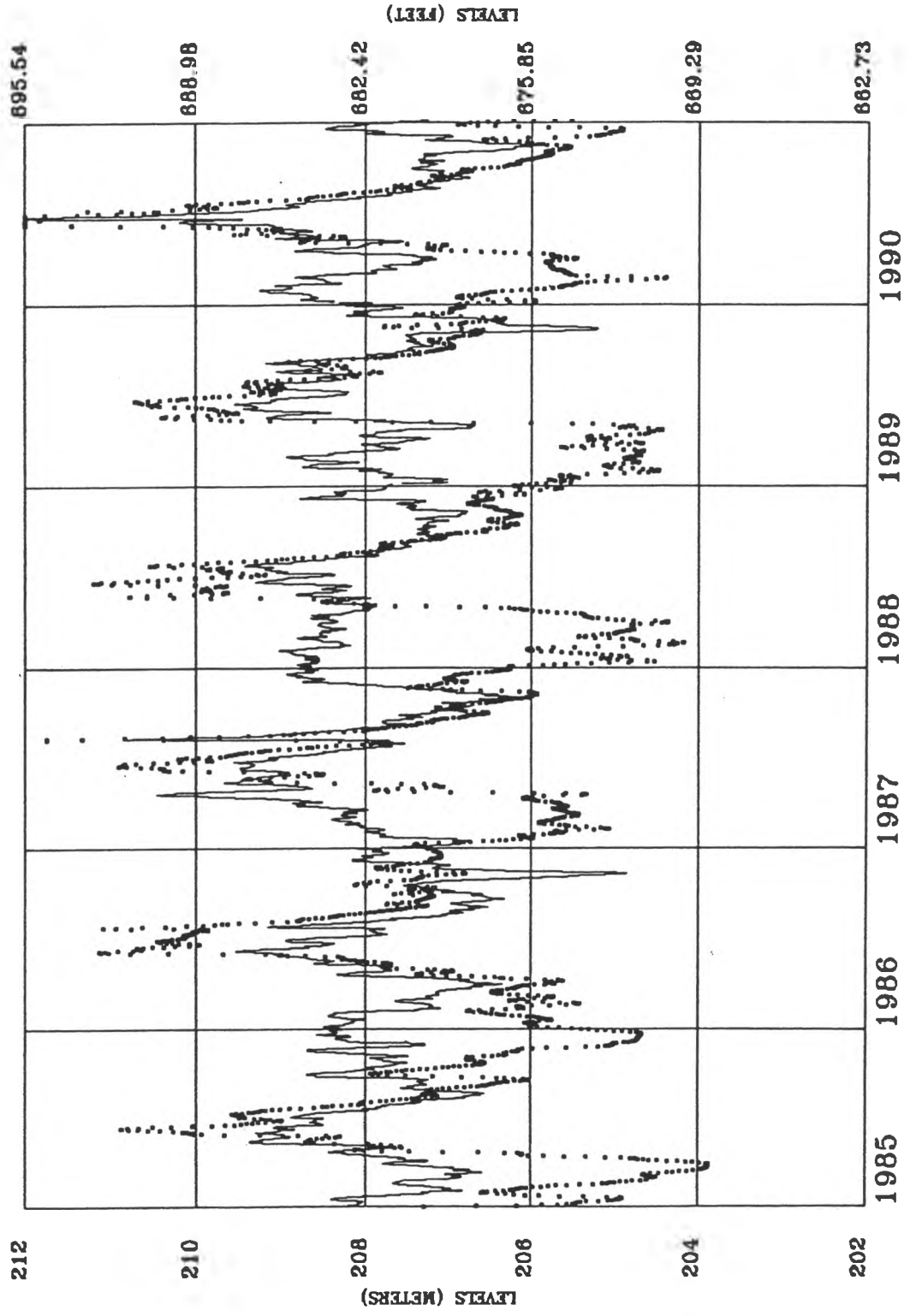

RIVIERE DES ROCHERS ABOVE WEIR

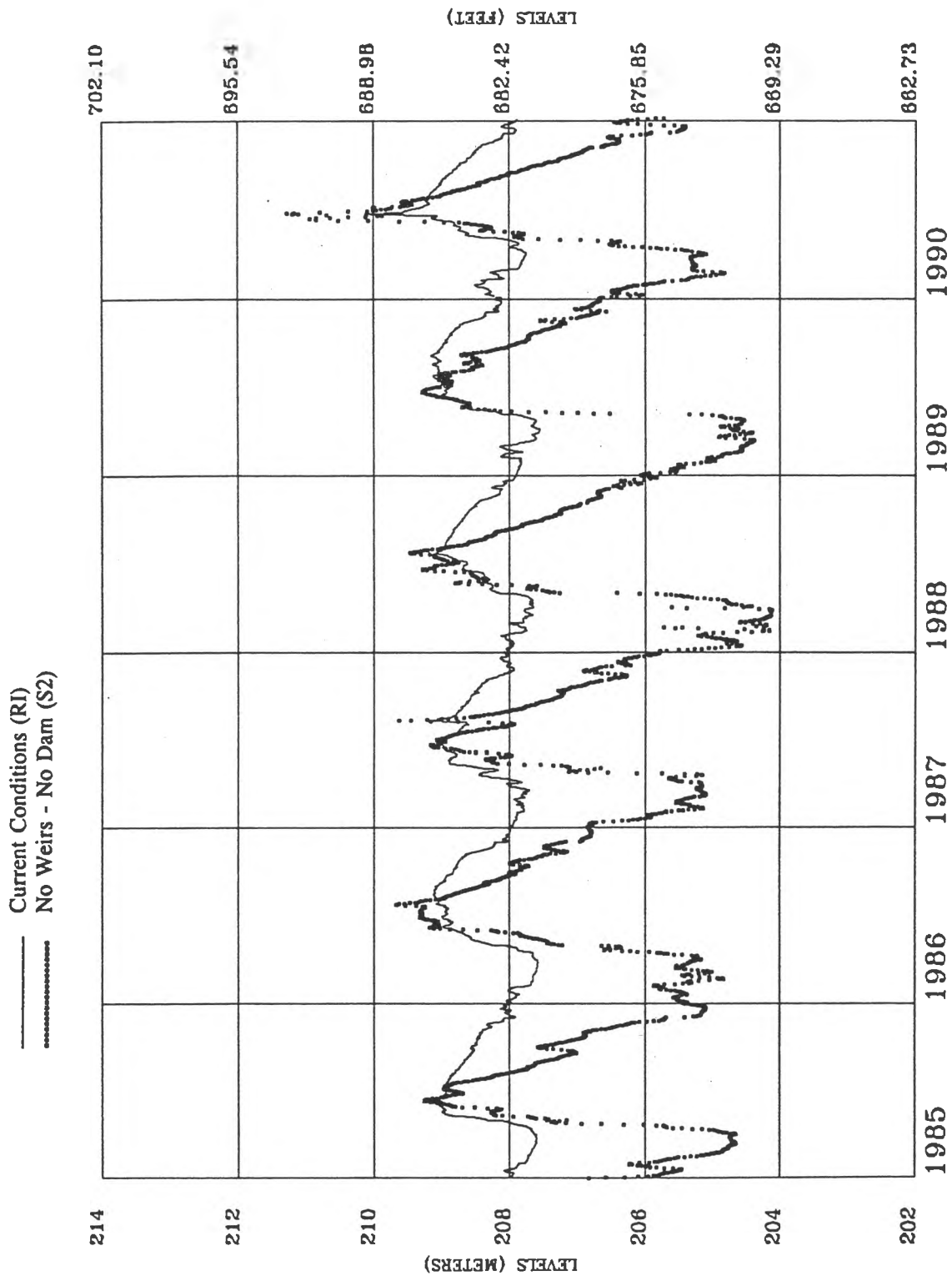

REVILLON COUPE BELOW WEIR

— Current Conditions (RI)
 - - - No Weirs - No Dam (S2)

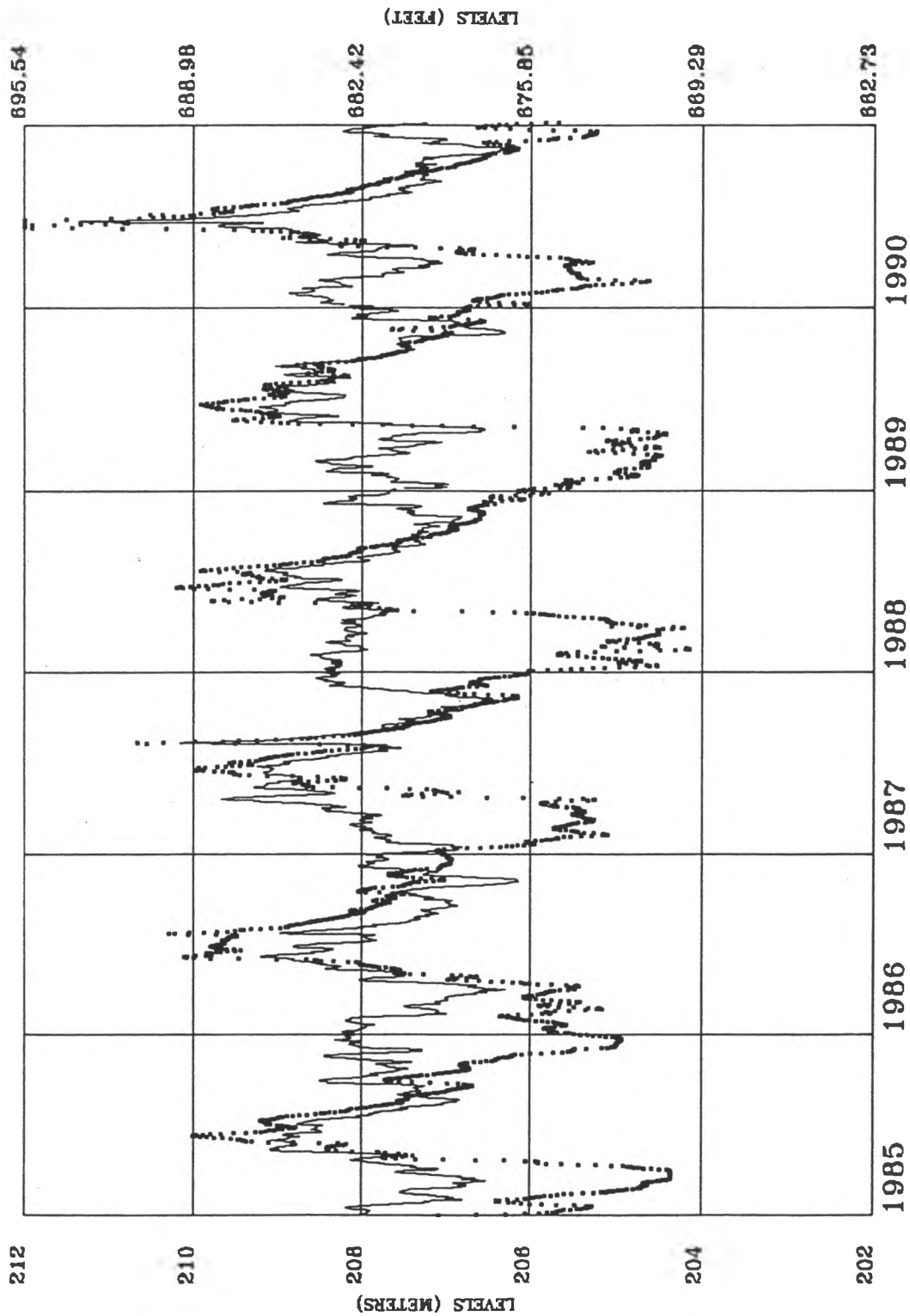

PEACE RIVER AT REVILLON COUPE

— Current Conditions (RI)
- - - No Dam - No Weirs (S2)

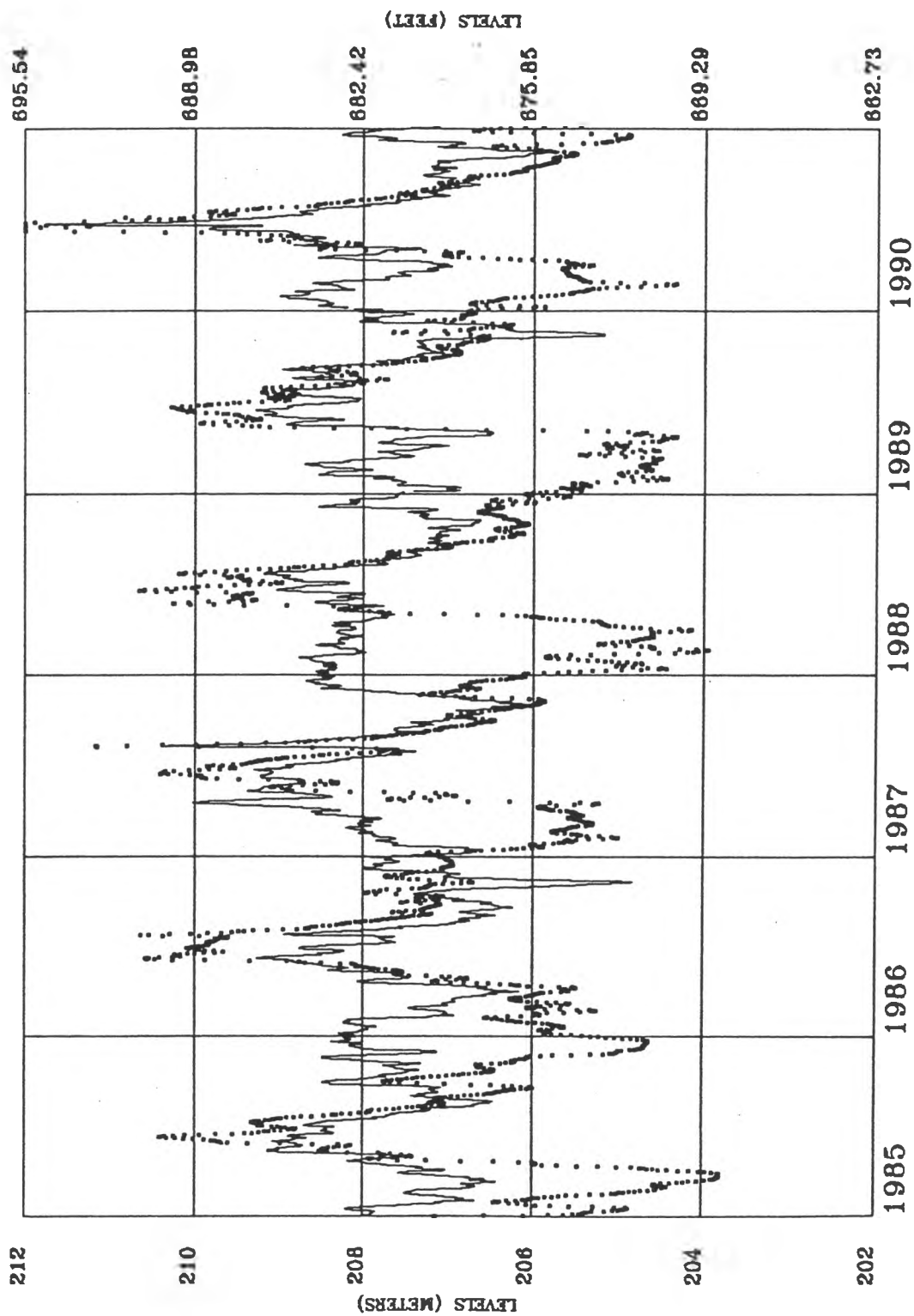

RIVIERE DES ROCHERS BELOW WEIR

— Current Conditions (R1)
 No Weirs - No Dam (S2)

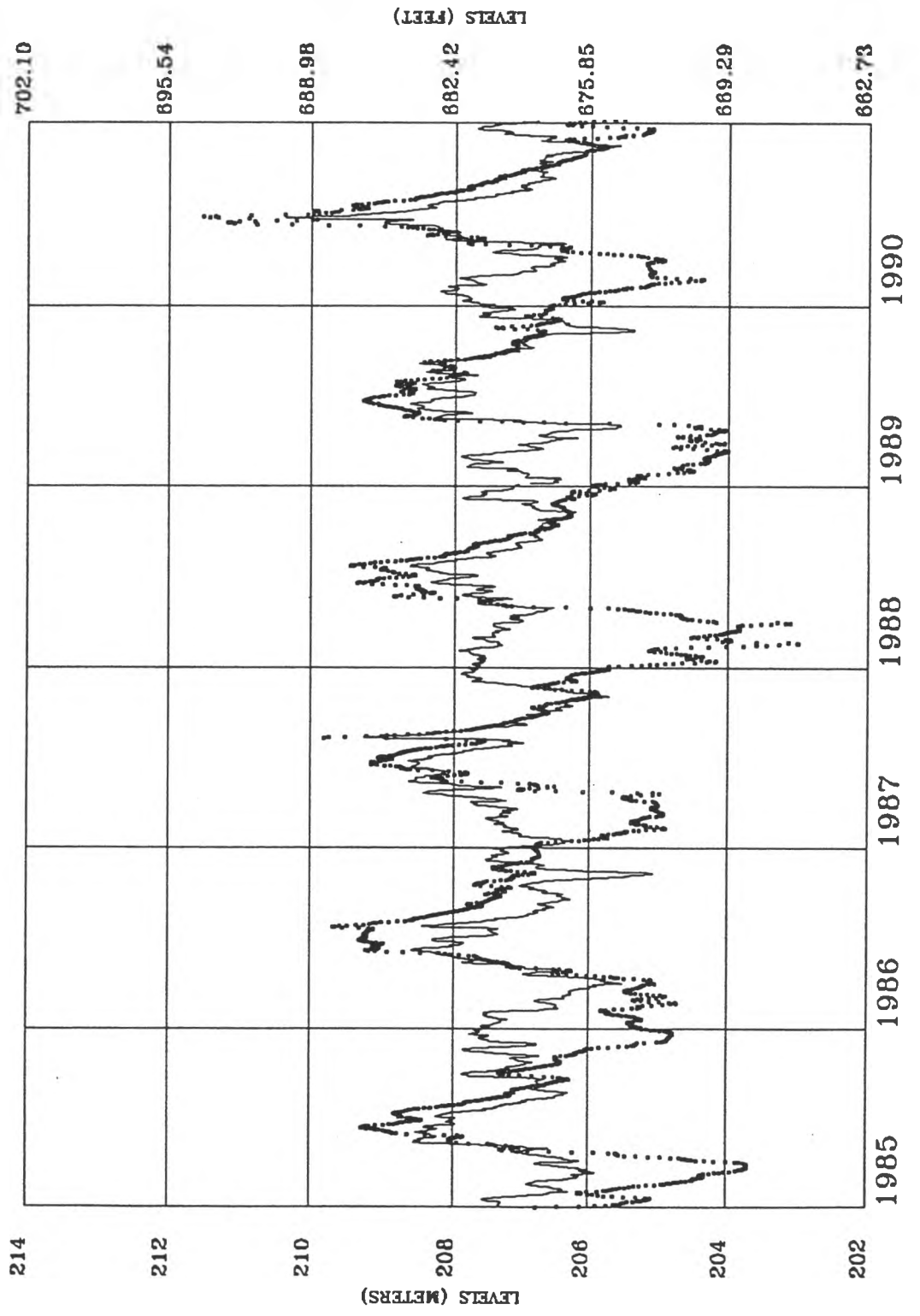

SLAVE RIVER AT DELTA

— Current Conditions (RI)
 - - - No Weirs - No Dam (S2)

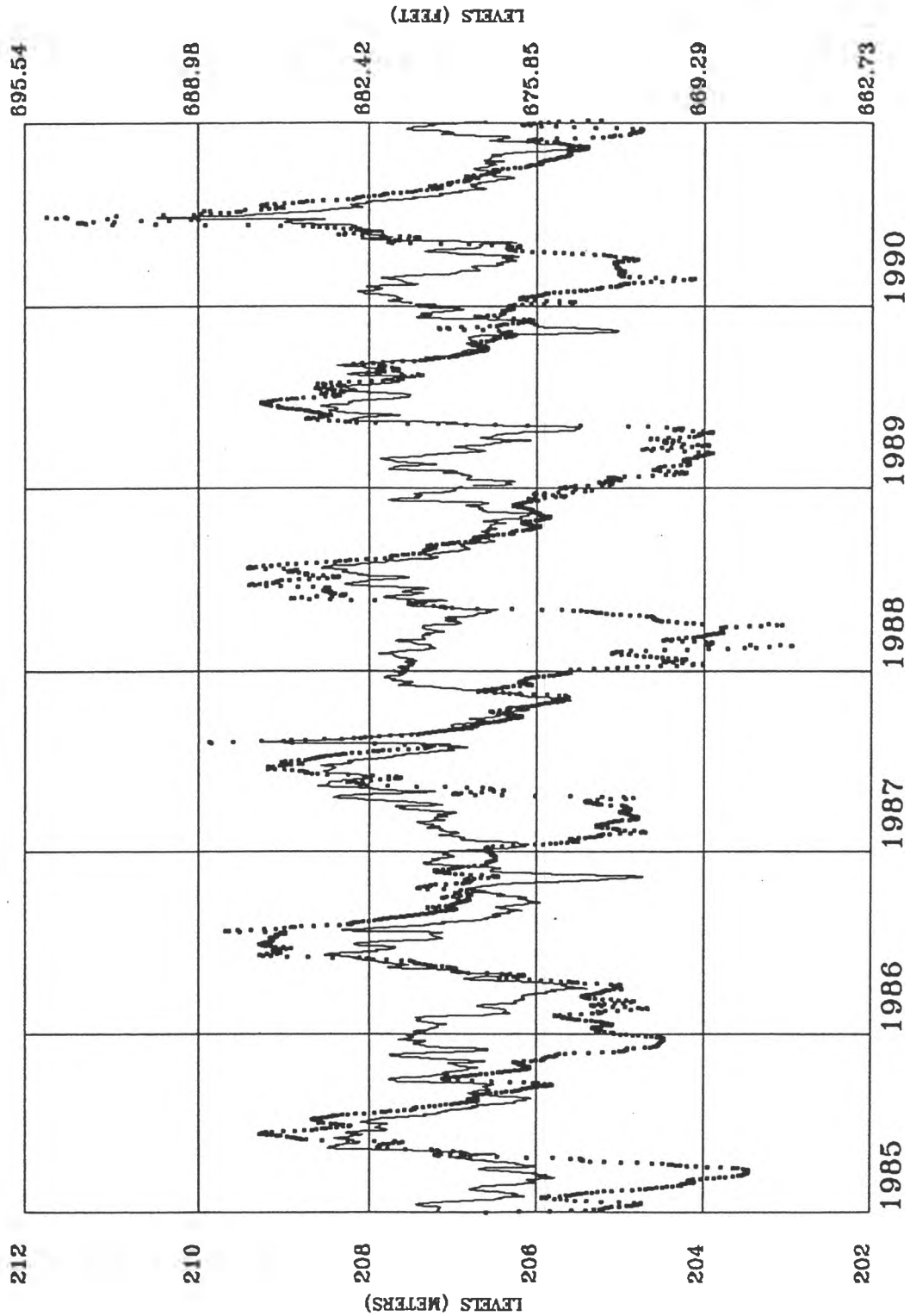

SLAVE RIVER BELOW DELTA

— Current Conditions (R1)
..... No Weirs - No Dam (S2)

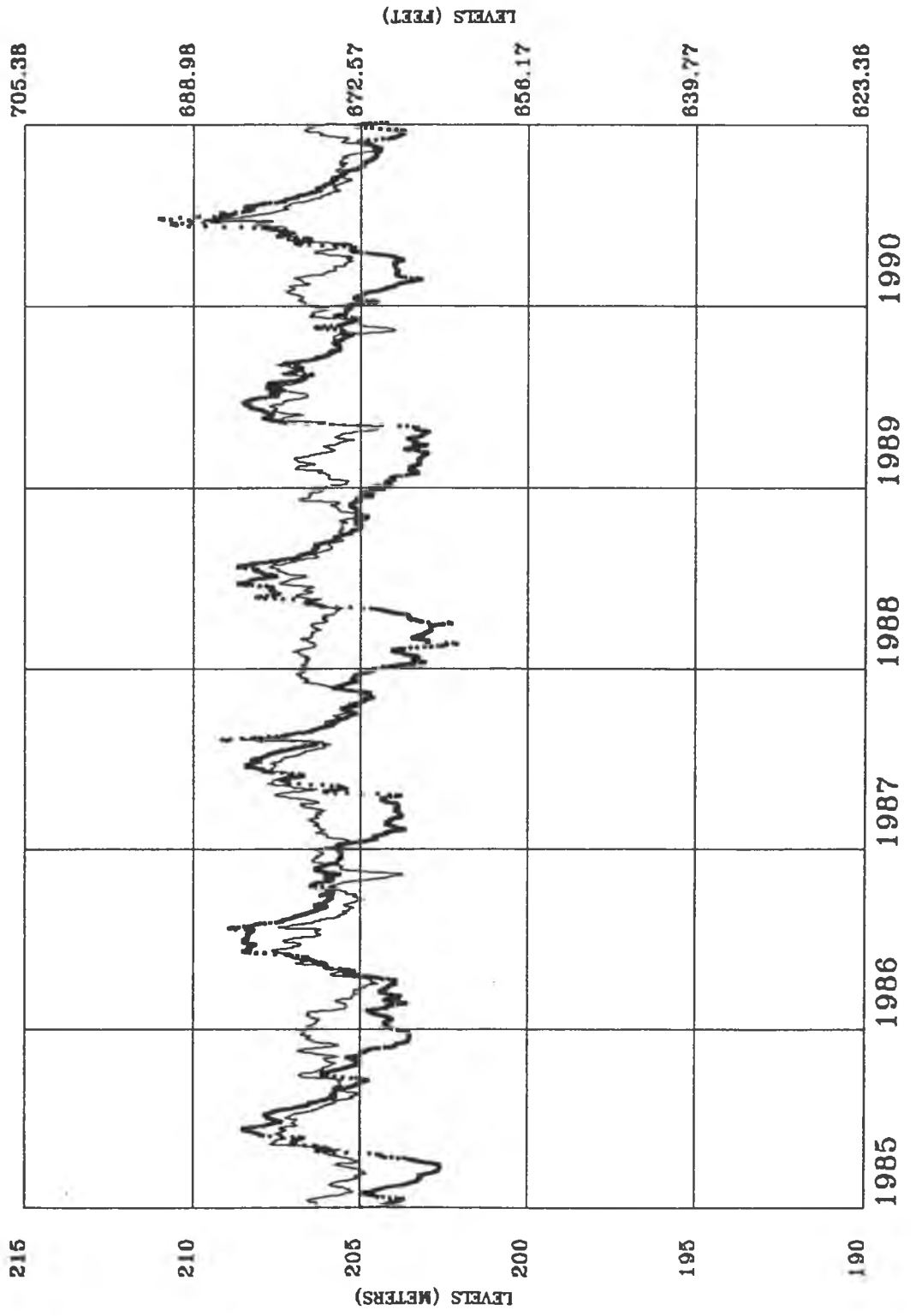

SLAVE RIVER ABOVE FITZGERALD

— Current Conditions (RI)
- - - No Weirs - No Dam (S2)

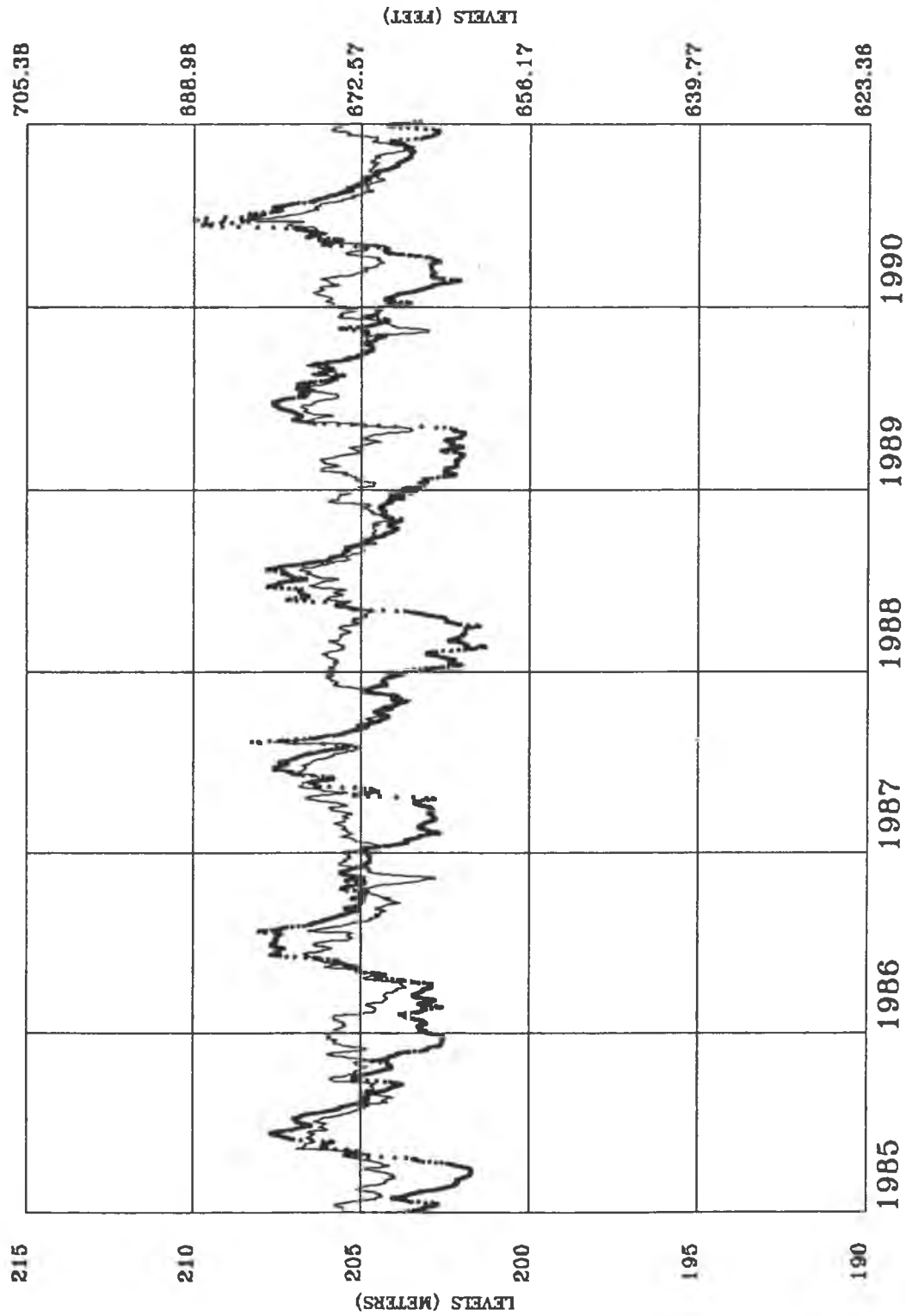

SLAVE RIVER AT FITZGERALD

— Current Conditions (RI)
 - - - No Weirs - No Dam (S2)

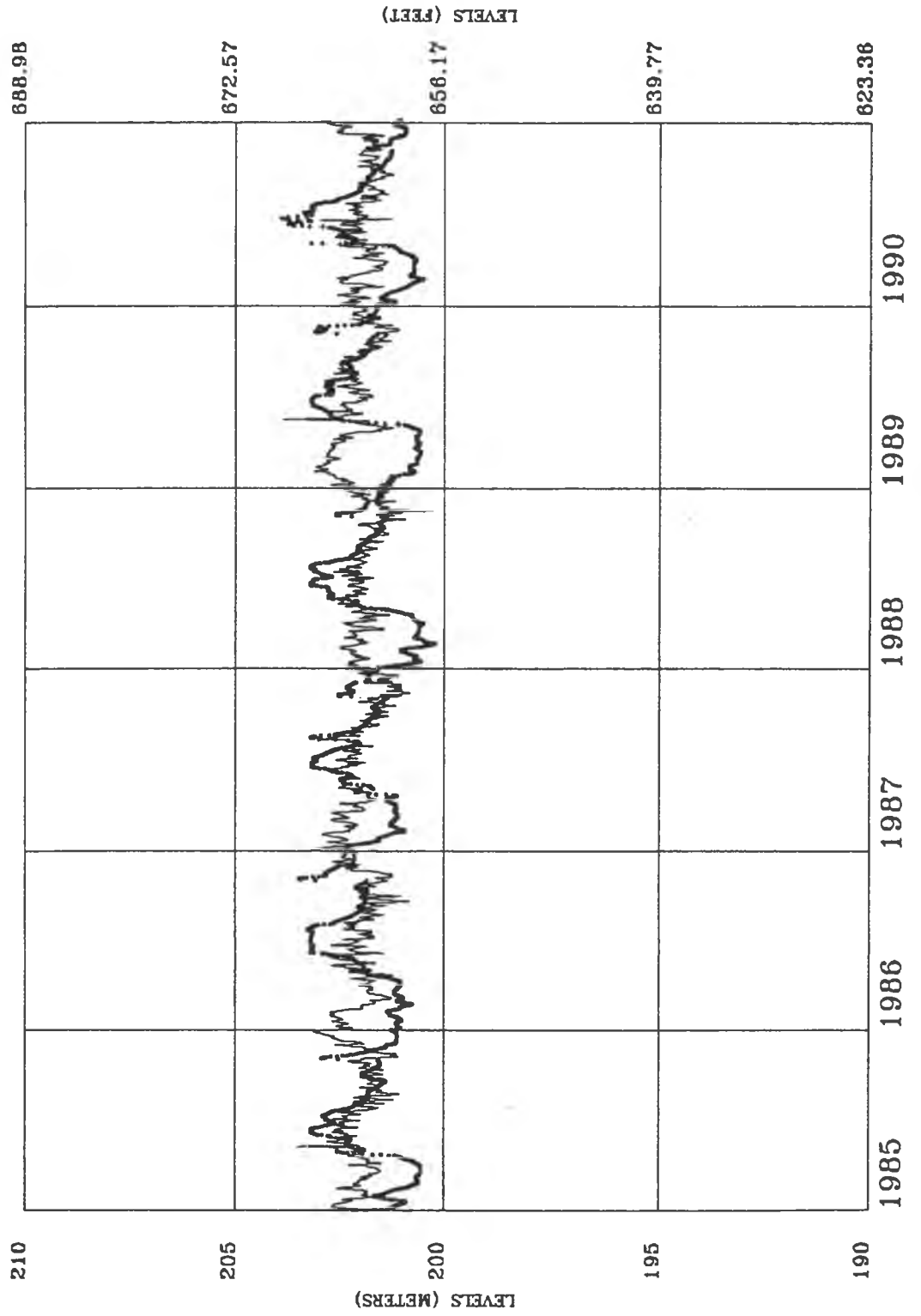

APPENDIX E.
Plots of No Weirs and
Natural Conditions

LAKE ATHABASCA

— No Weirs (S1)
— No Weirs - No Dam (S2)

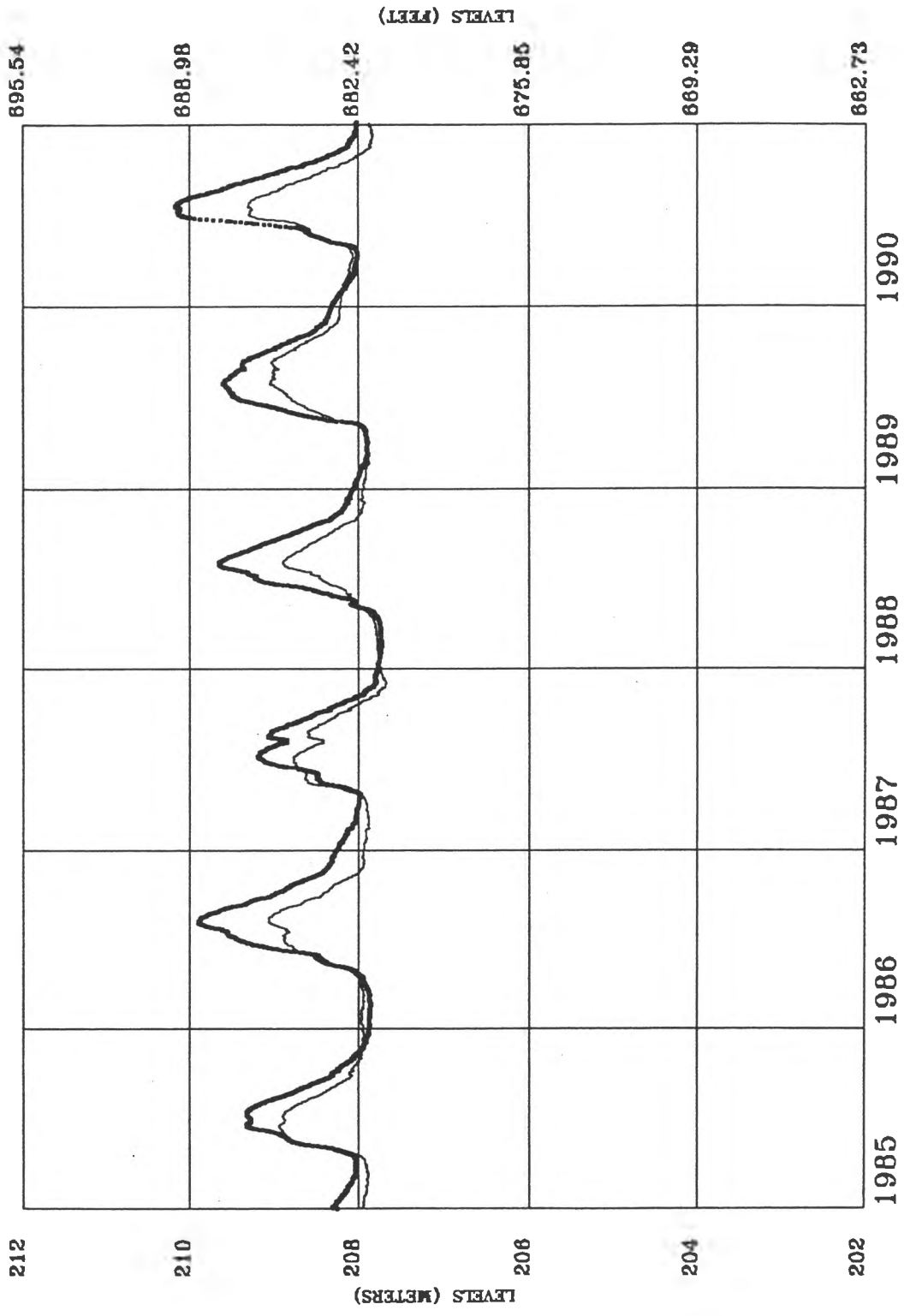

LAKE ATHABASCA OUTLET

— No Weirs (S1)
— No Weirs - No Dam (S2)

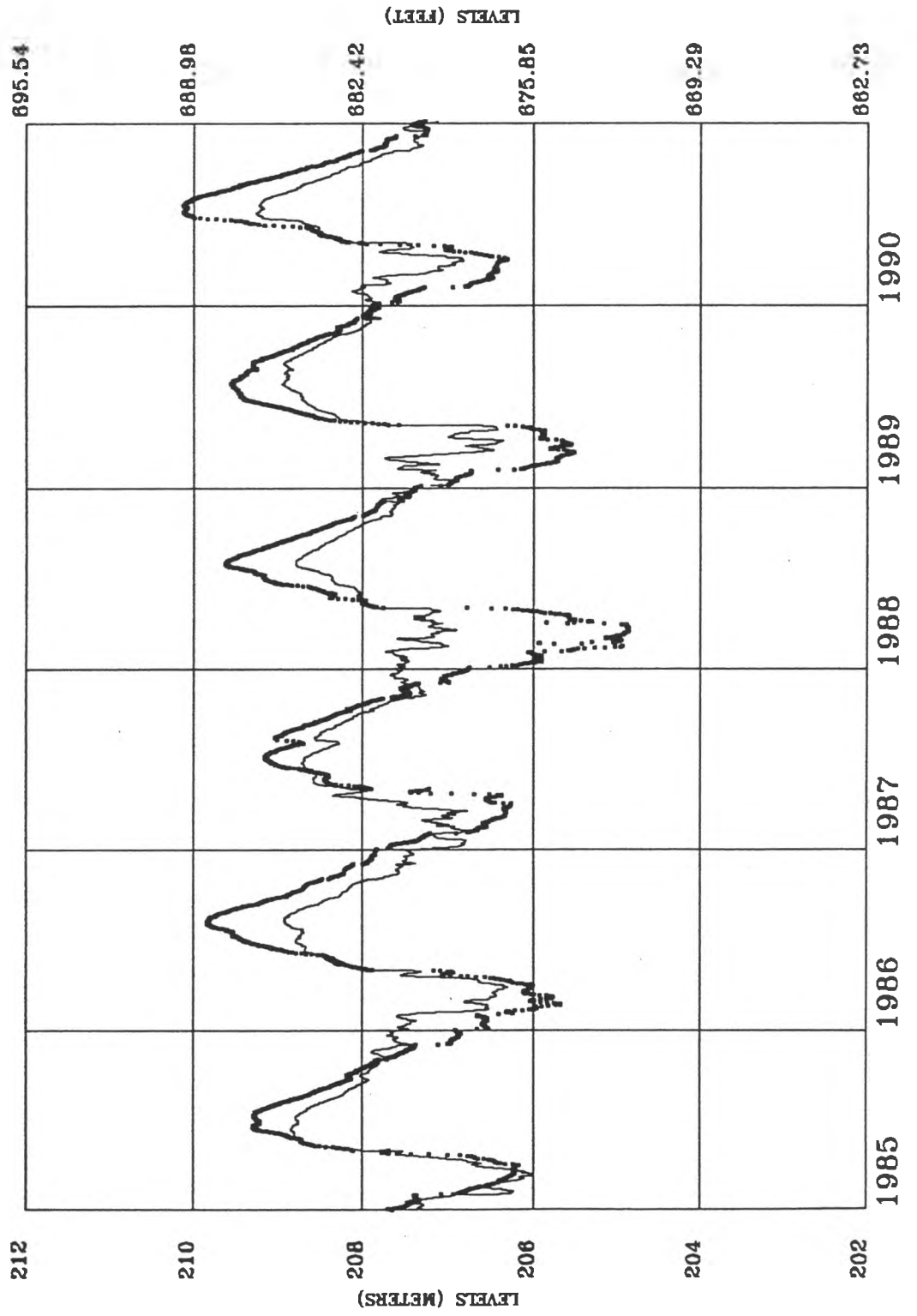

BIRCH RIVER

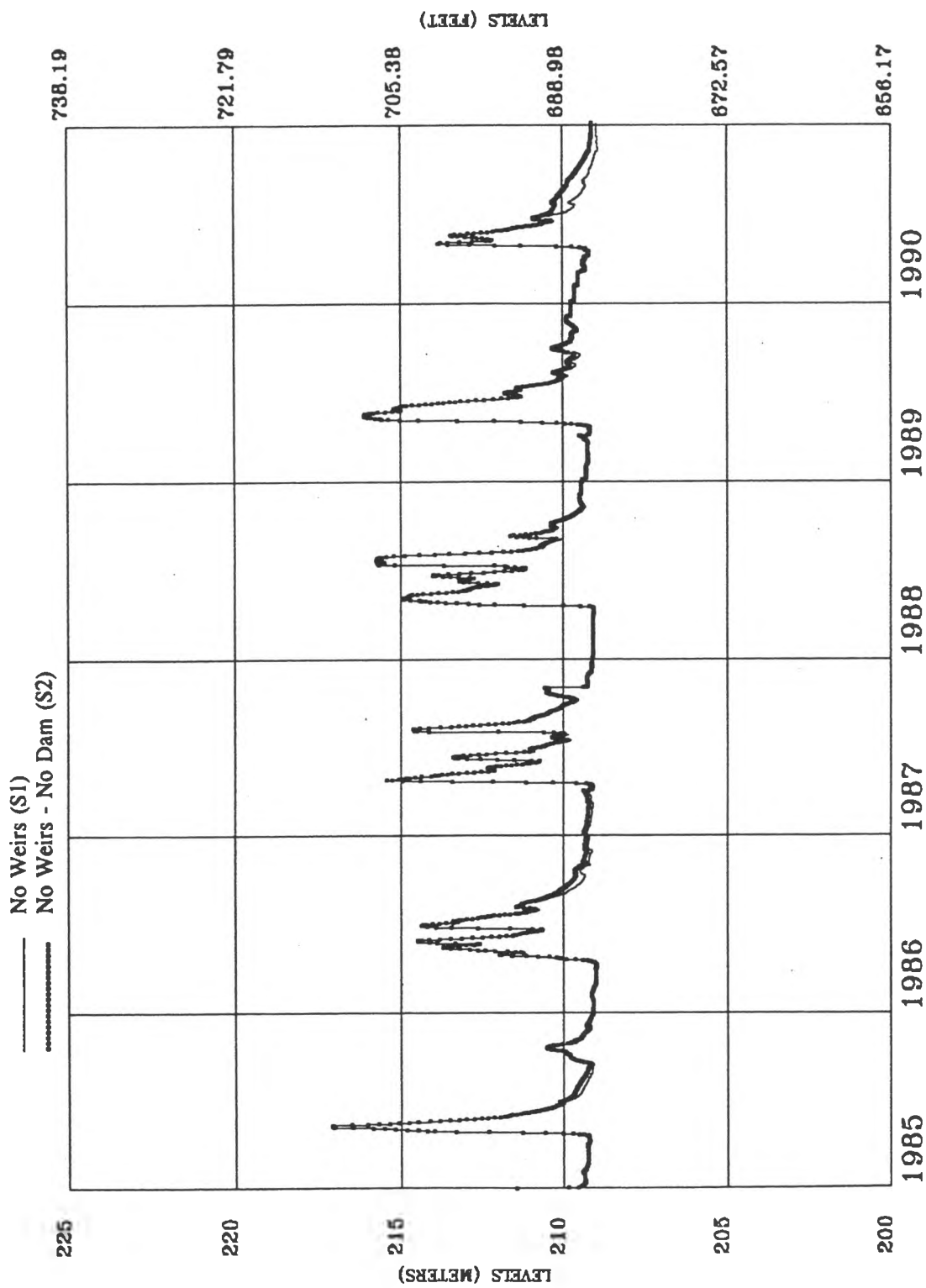

LAKE CLAIRE

- No Weirs (S1)
- No Weirs - No Dam (S2)

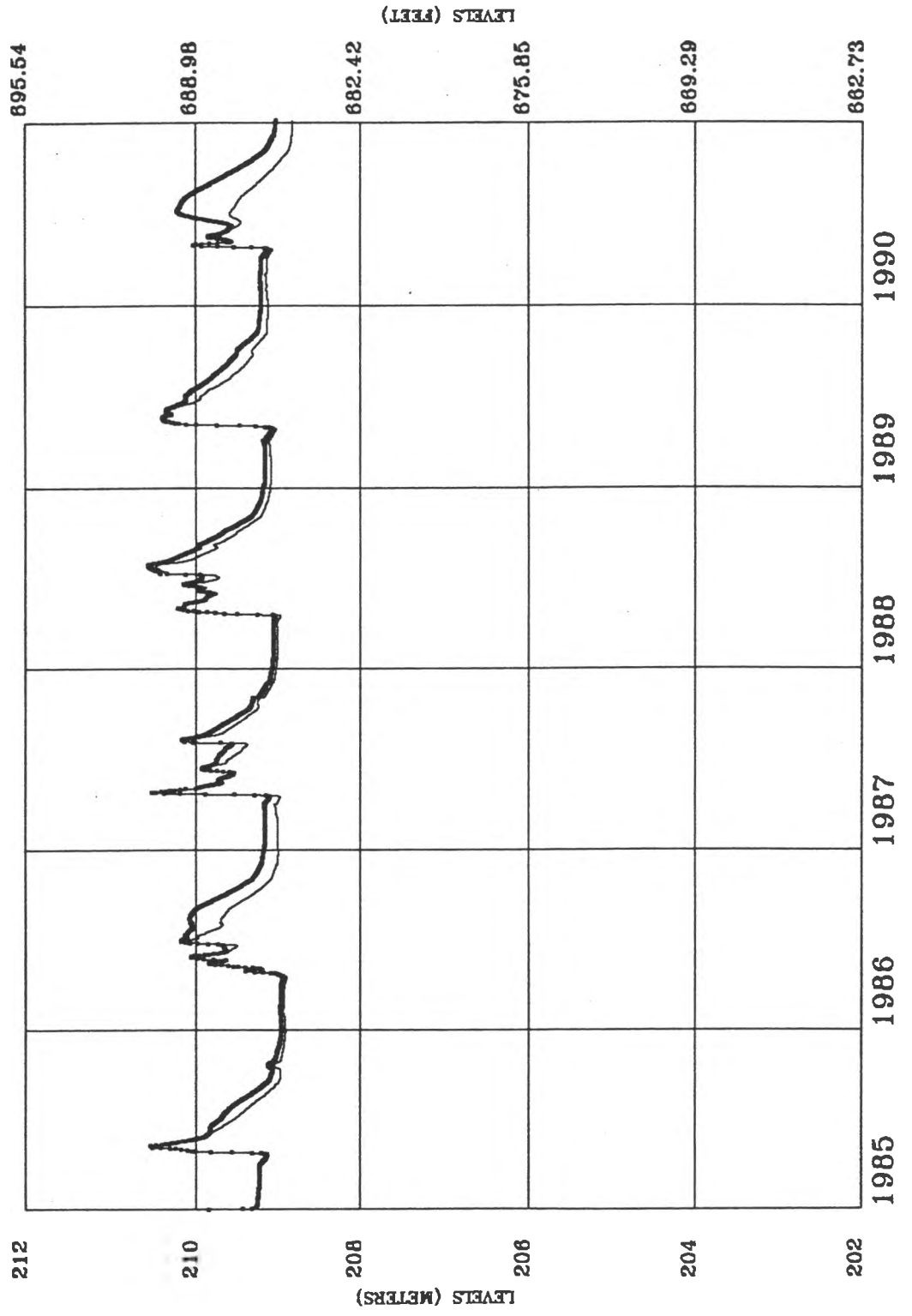

ATHABASCA CHANNEL TO FOUR FORKS

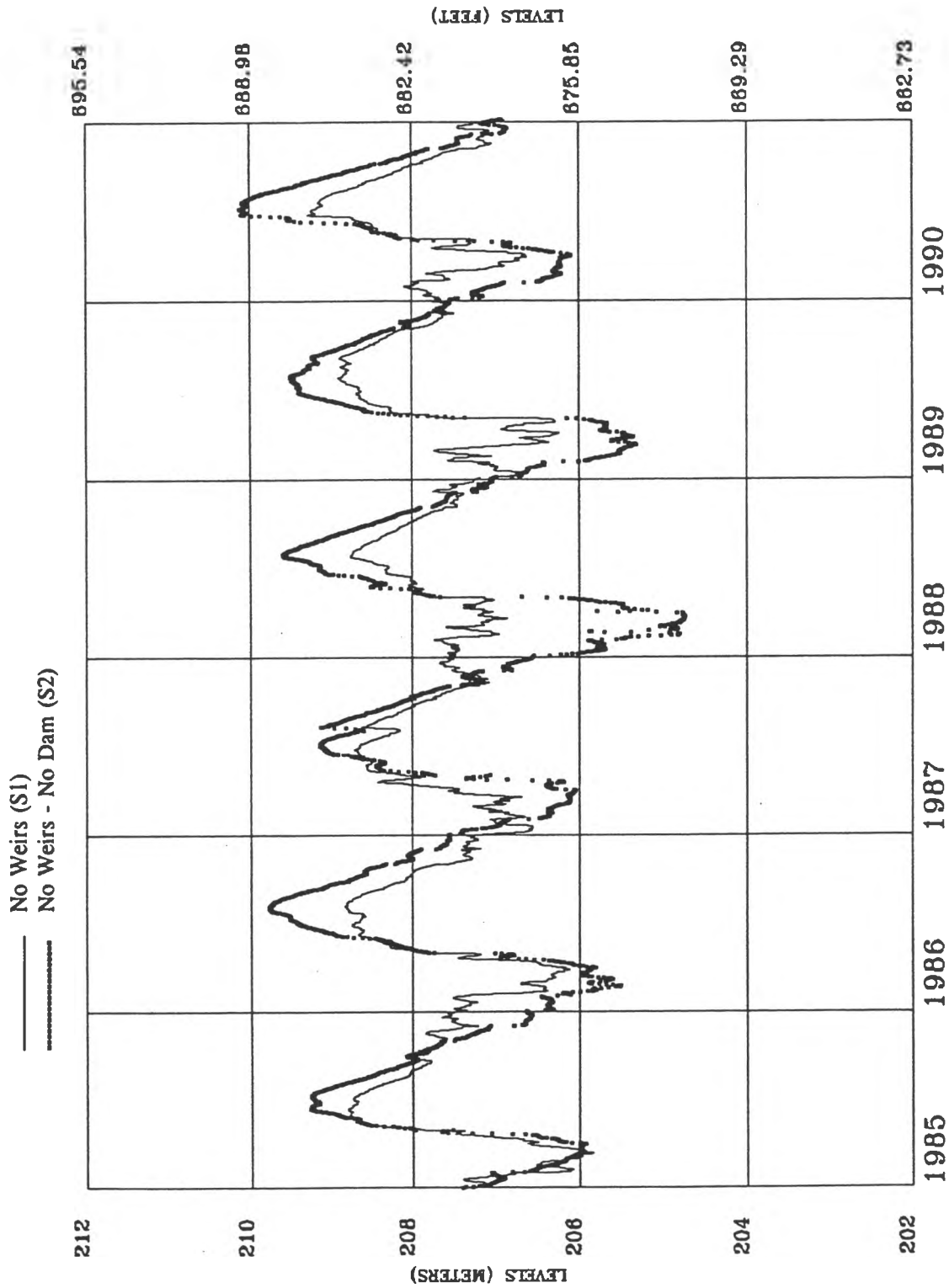

PRAIRIE RIVER

— No Weirs (S1)
— No Weirs - No Dam (S2)

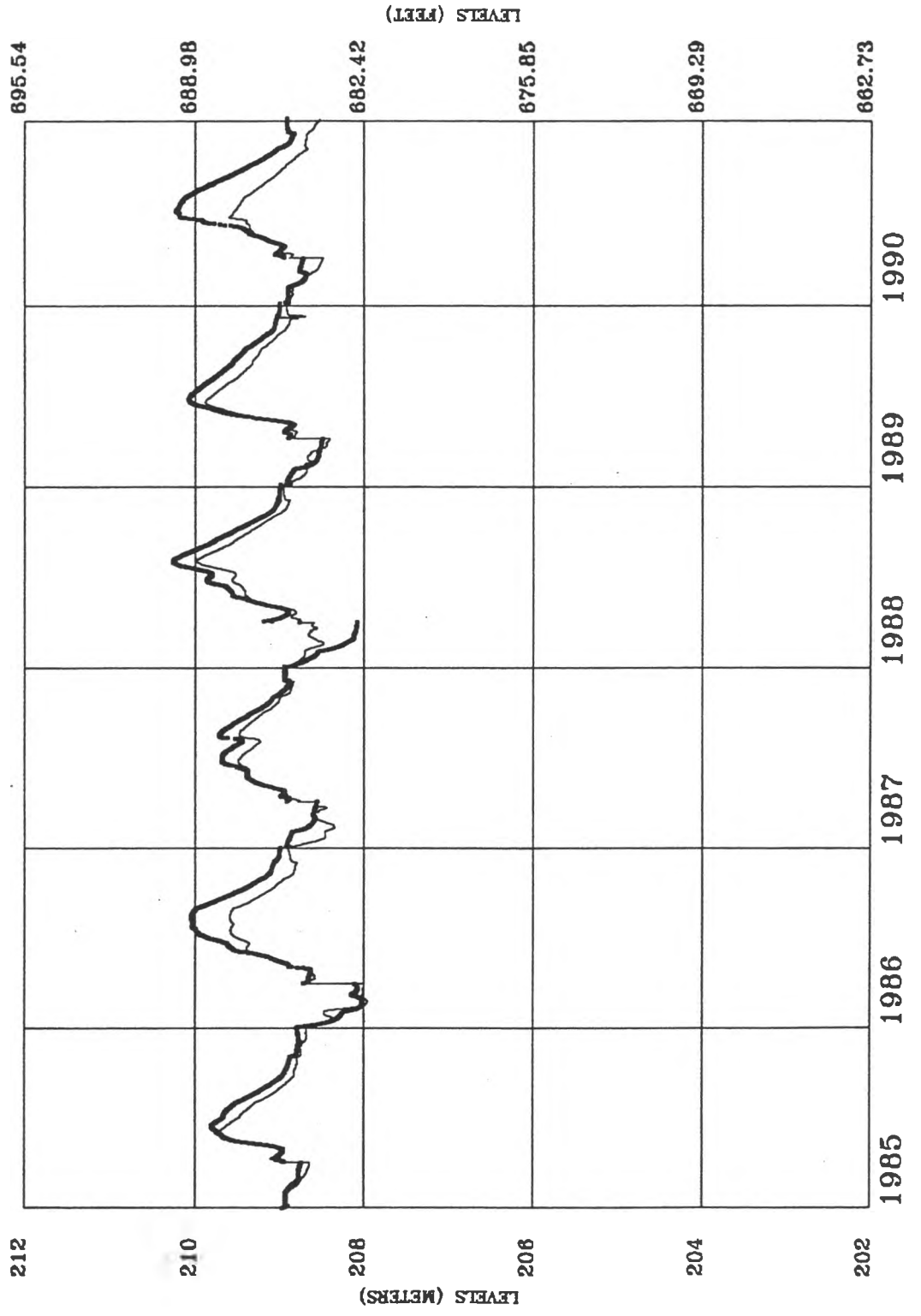

LAKE MAMAWI

— No Weirs (S1)
 - - - No Weirs - No Dam (S2)

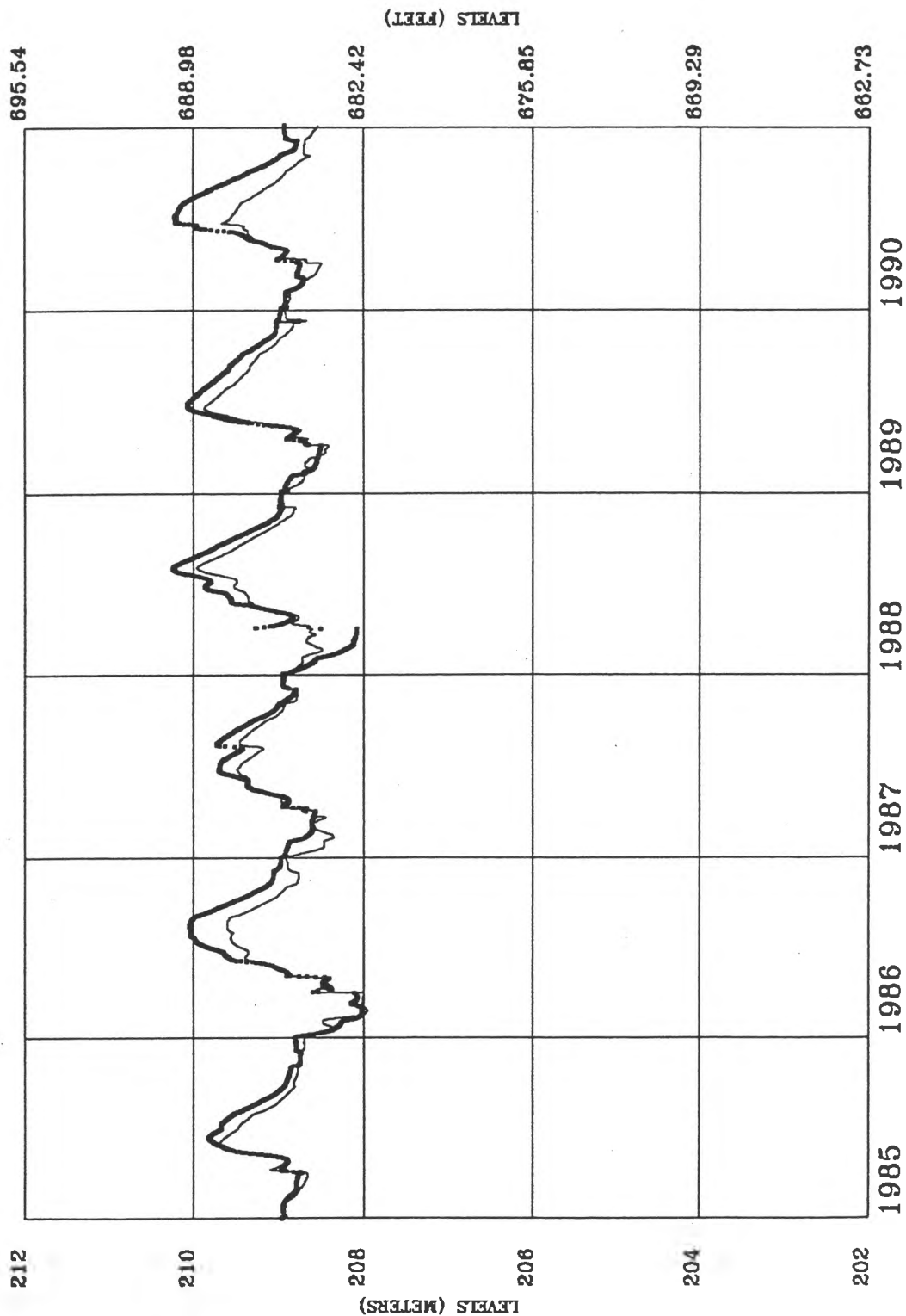

MAMAWI LAKE CHANNEL TO FOUR FORKS

- No Weirs (S1)
- No Weirs - No Dam (S2)

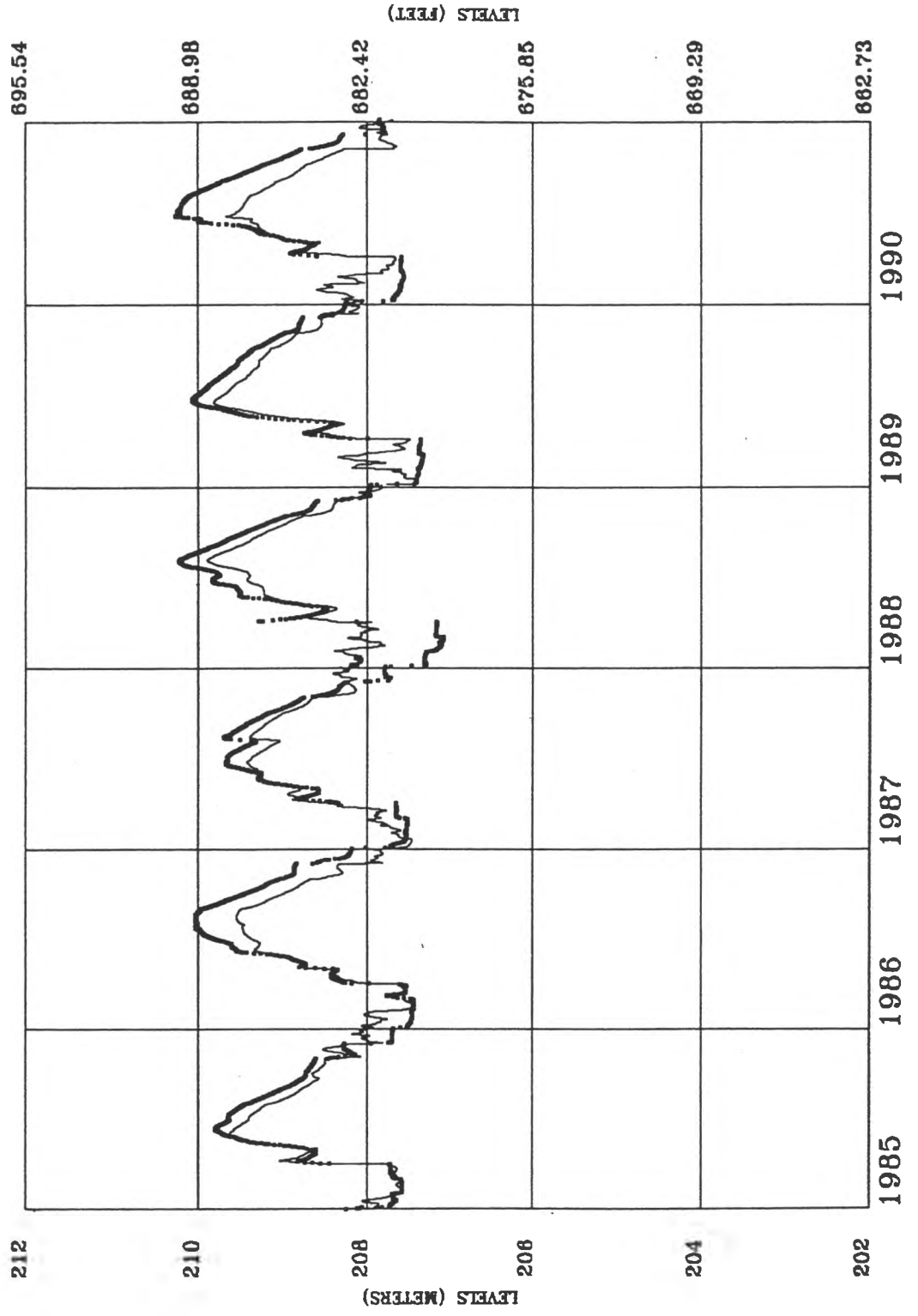

RIVIERE DES ROCHERS

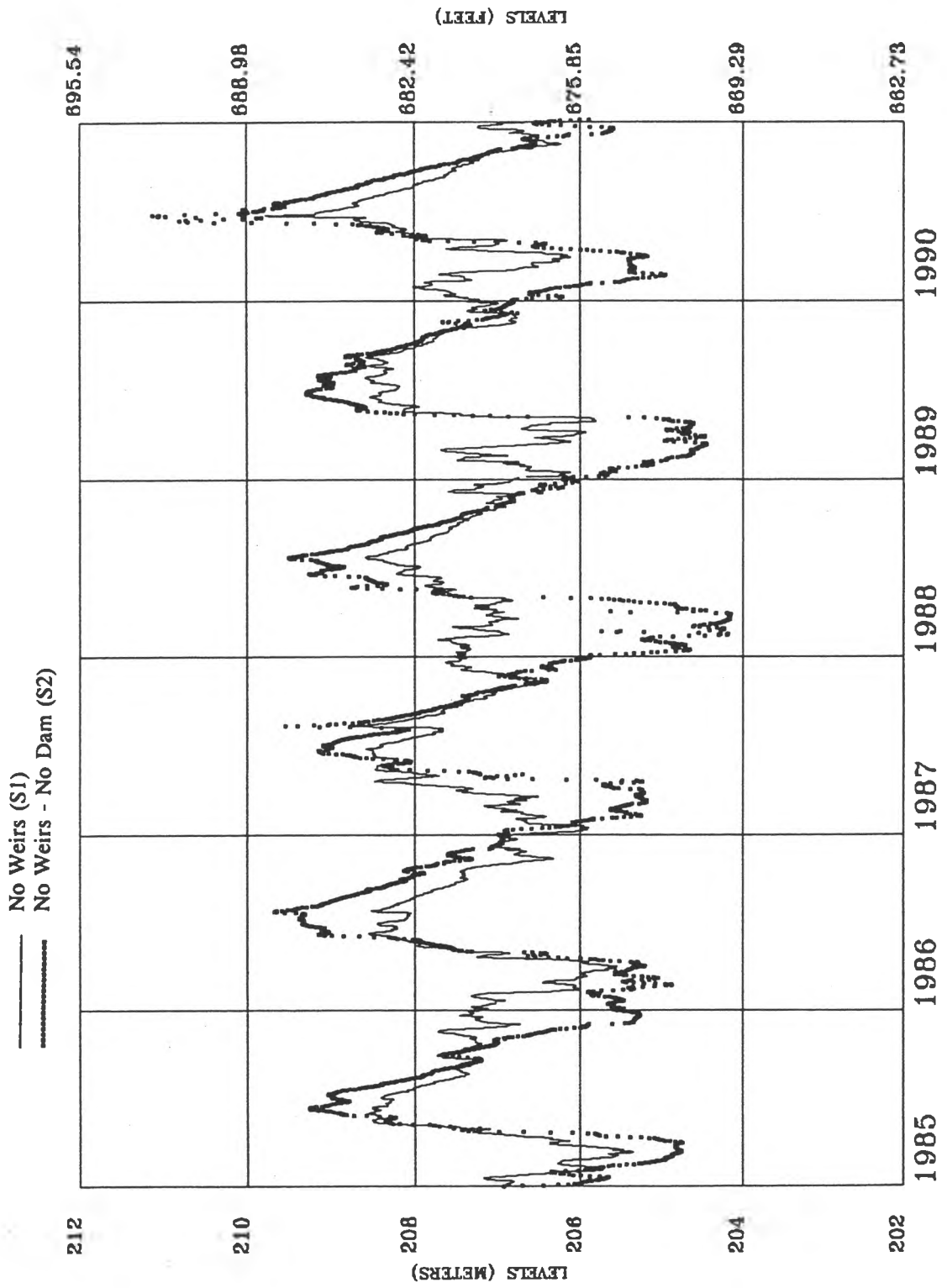

BARIL LAKE

— No Weirs (S1)
 No Weirs - No Dam (S2)

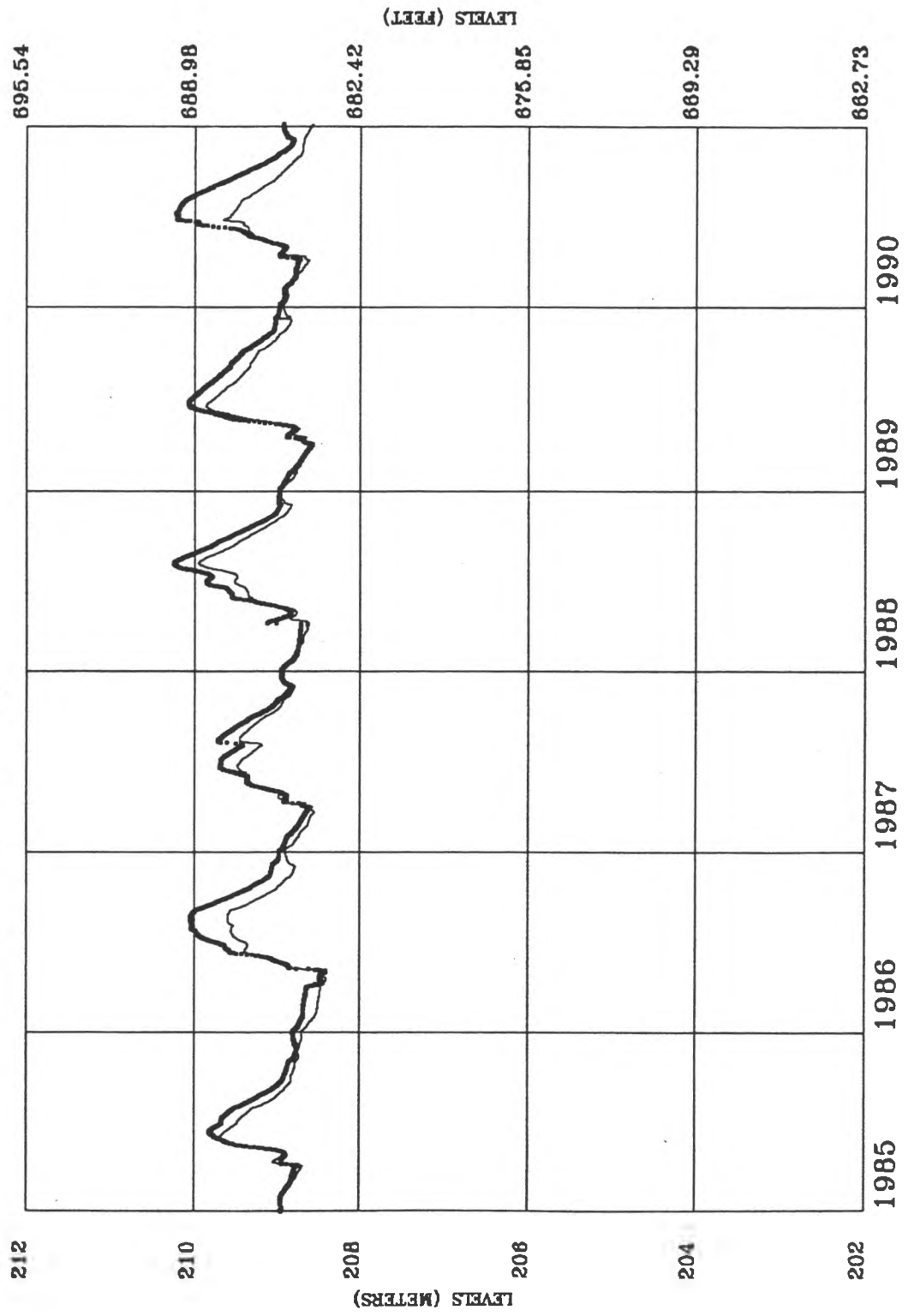

BARIL RIVER

- No Weirs (S1)
- No Weirs - No Dam (S2)

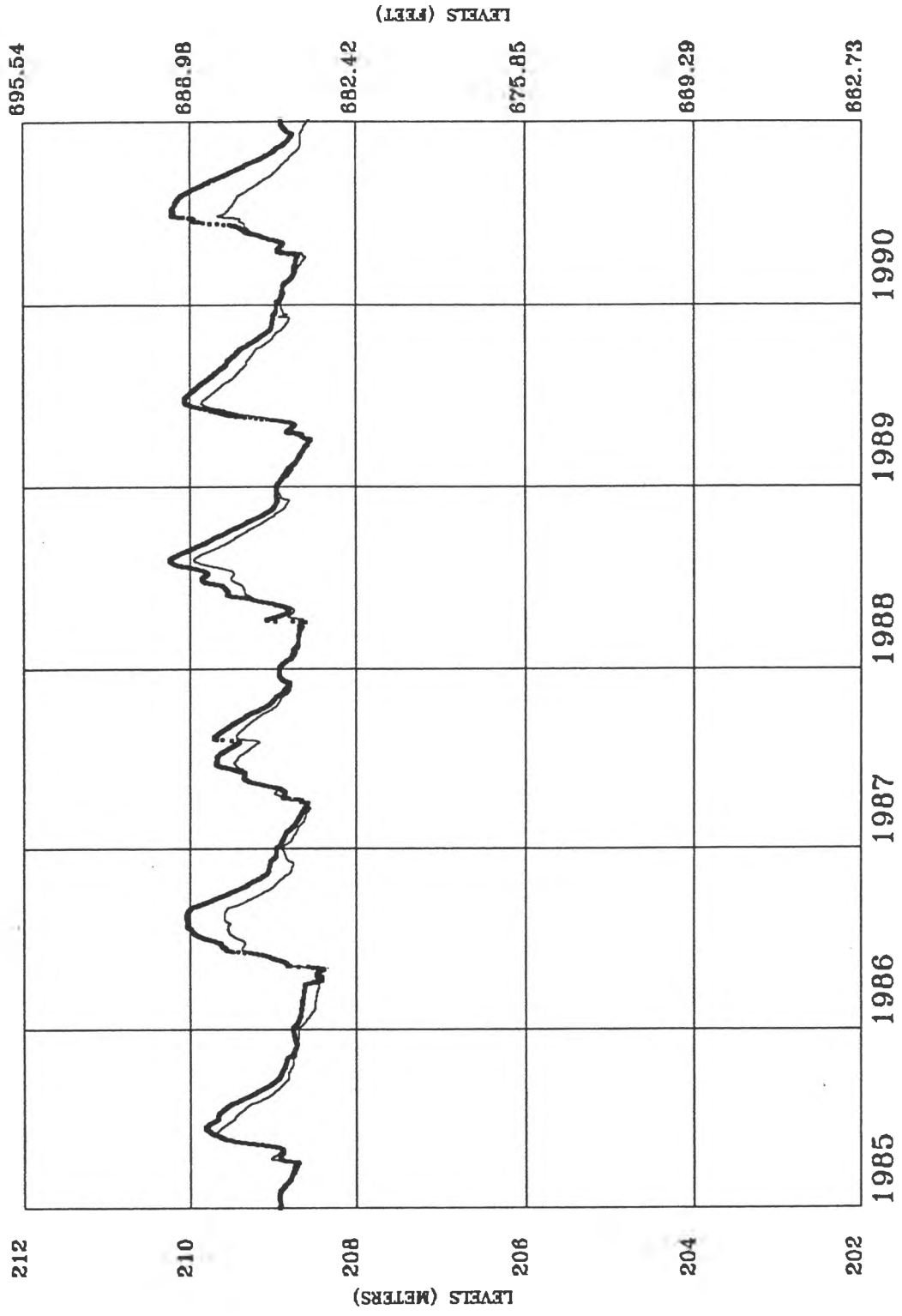

CHENAL DES QUATRE FOURCHES

— No Weirs (S1)
- - - No Weirs - No Dam (S2)

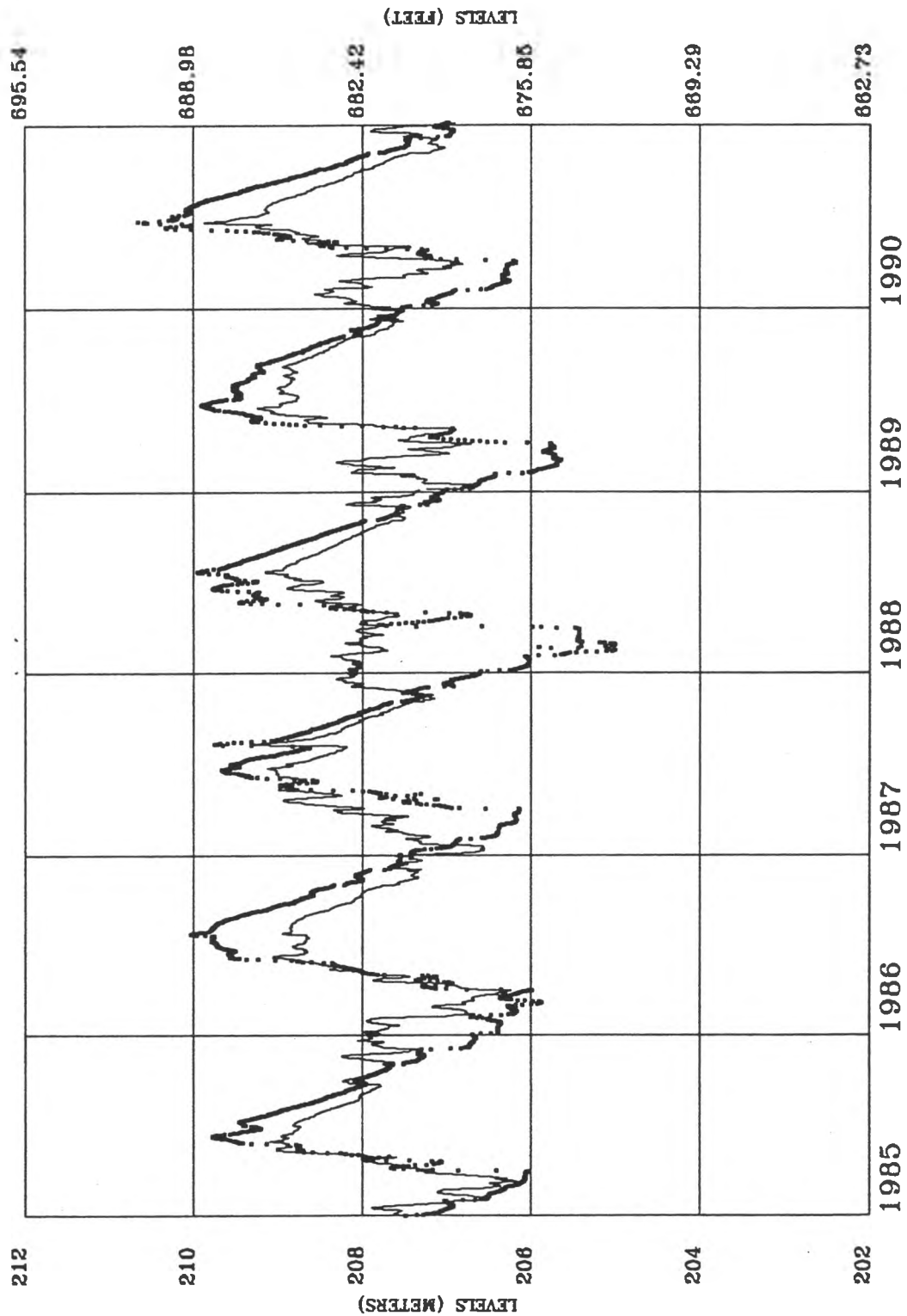

PEACE RIVER AT PEACE POINT

- No Weirs (S1)
- - - No Dam - No Weirs (S2)

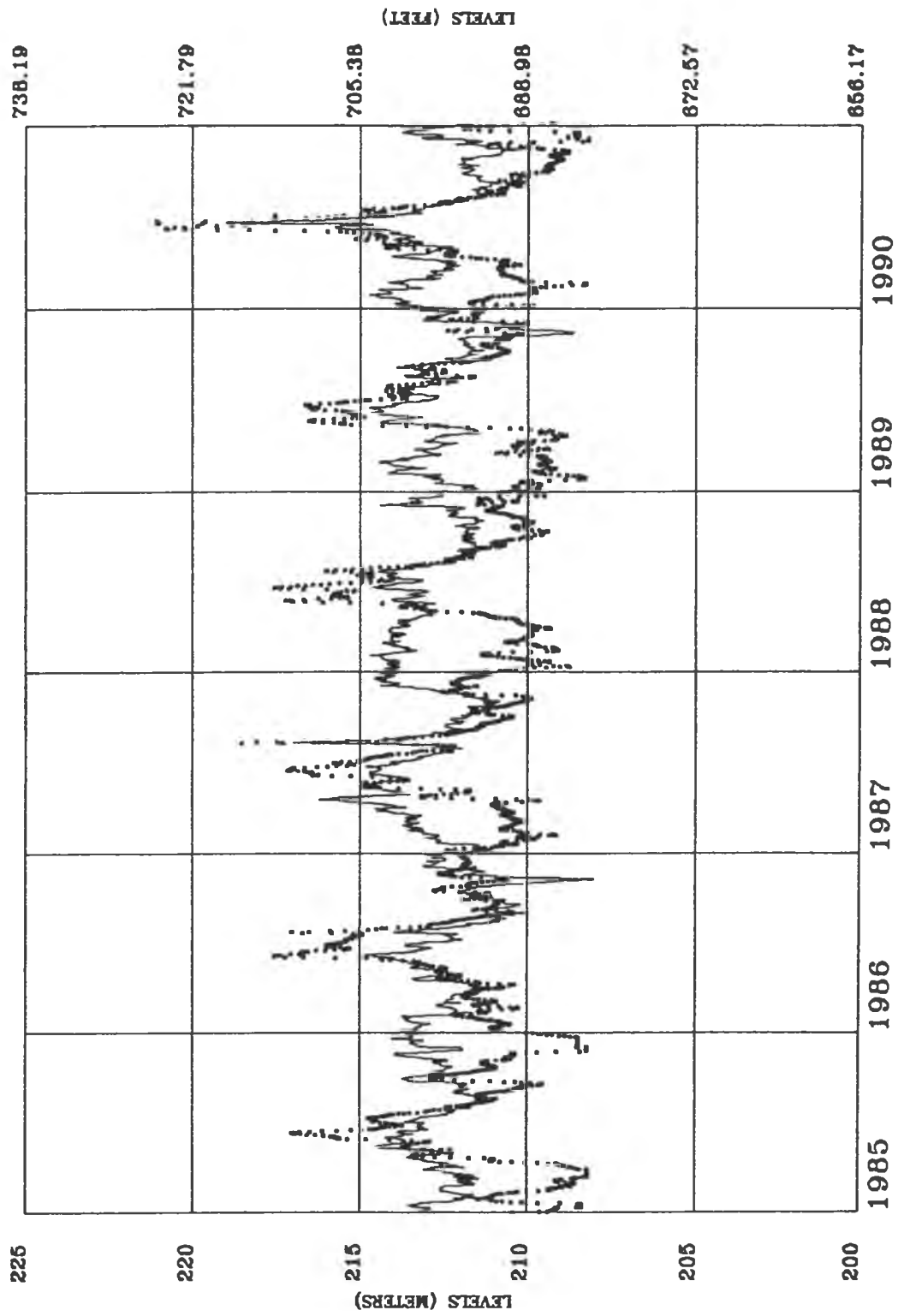

PEACE RIVER AT BARIL RIVER

— No Weirs (S1)
- - - No Dam - No Weirs (S2)

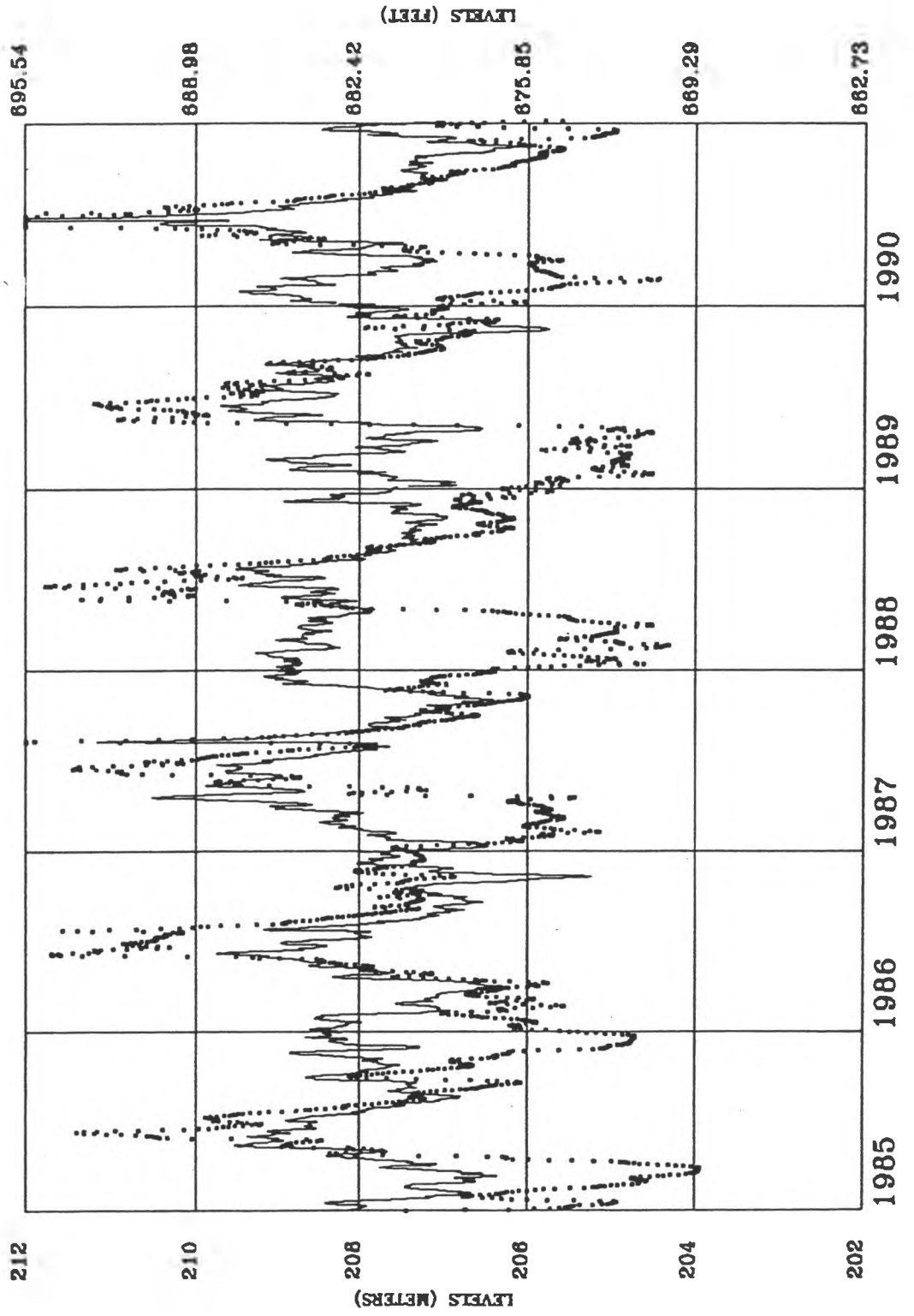

REVILLON COUPE ABOVE WEIR

— No Weirs (S1)
 - - - No Weirs - No Dam (S2)

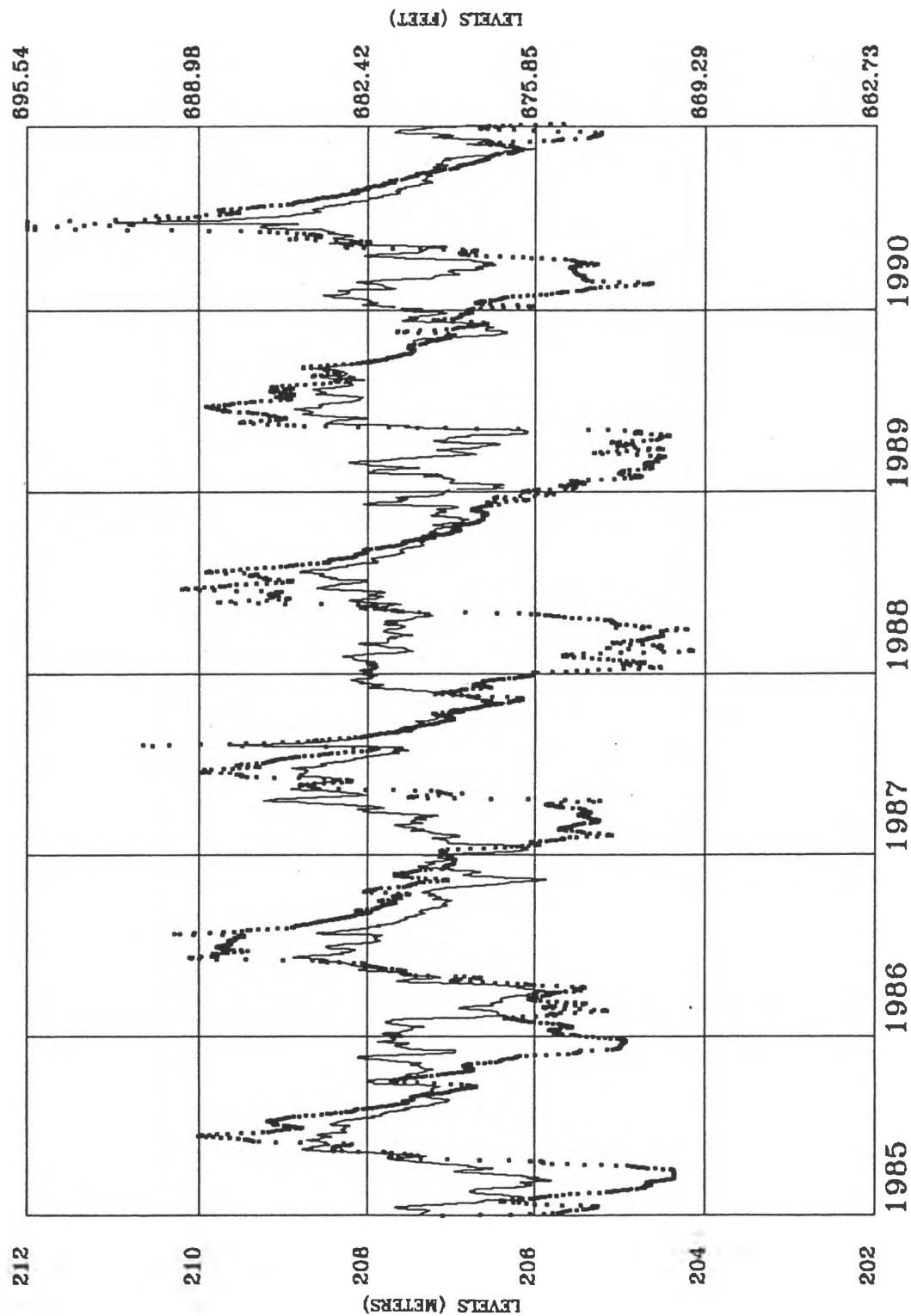

PEACE RIVER AT CHENAL DES QUATRE FOURCHES

— No Weirs (S1)
 — No Dam - No Weirs (S2)

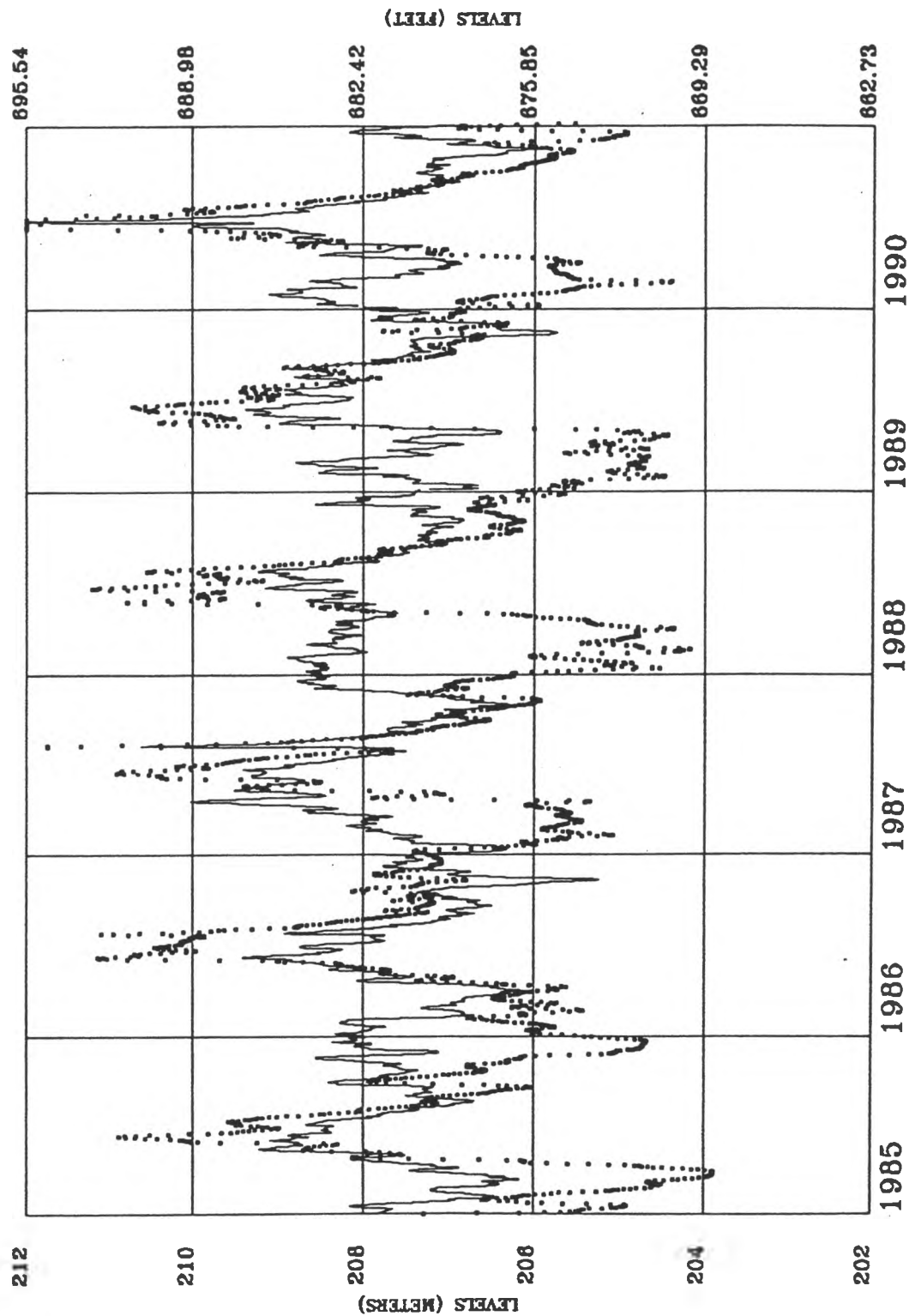

RIVIERE DES ROCHERS ABOVE WEIR

— No Weirs (S1)
- - - No Weirs - No Dam (S2)

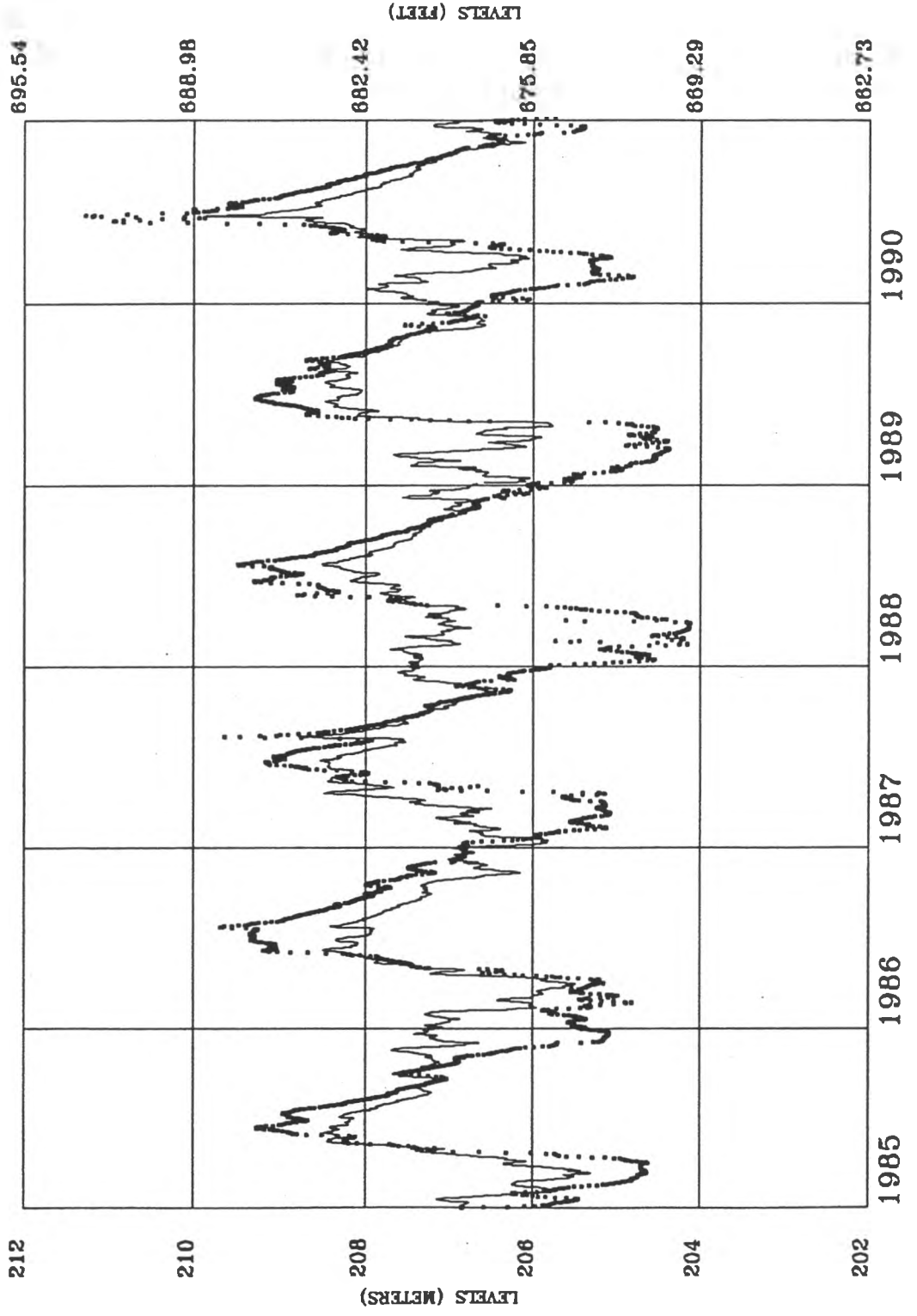

REVILLON COUPE BELOW WEIR

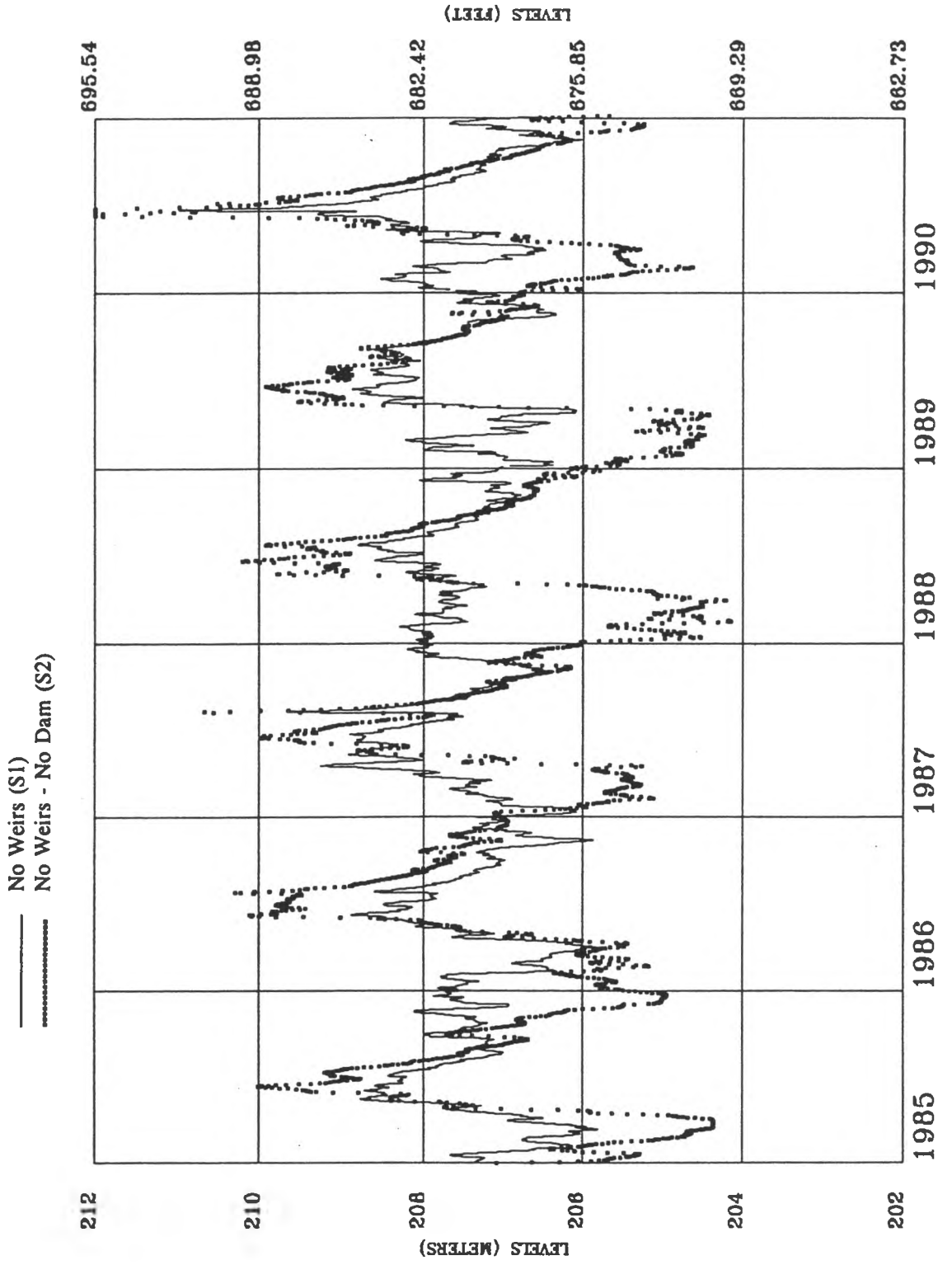

PEACE RIVER AT REVILLON COUPE

— No Weirs (S1)
— No Dam - No Weirs (S2)

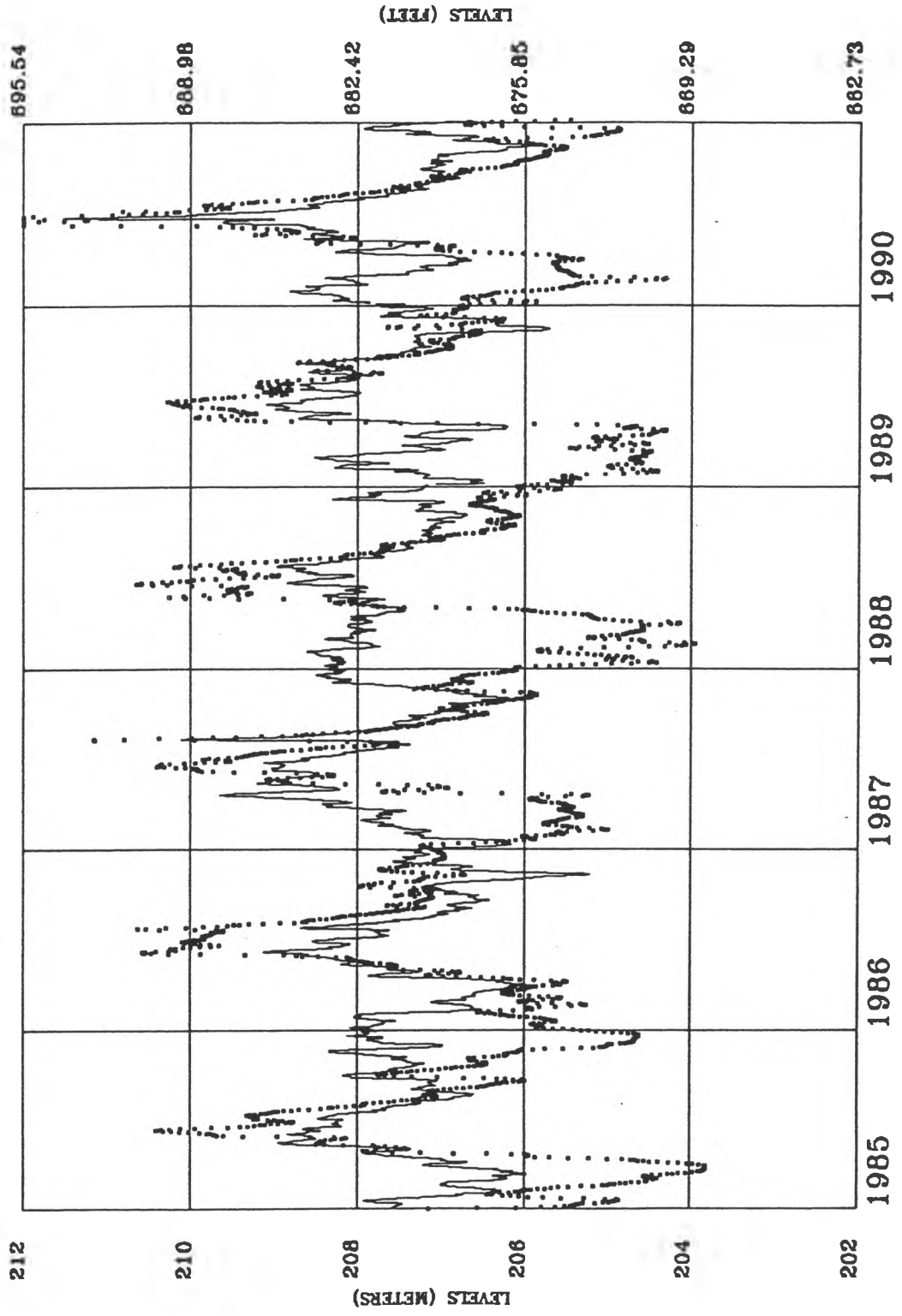

RIVIERE DES ROCHERS BELOW WEIR

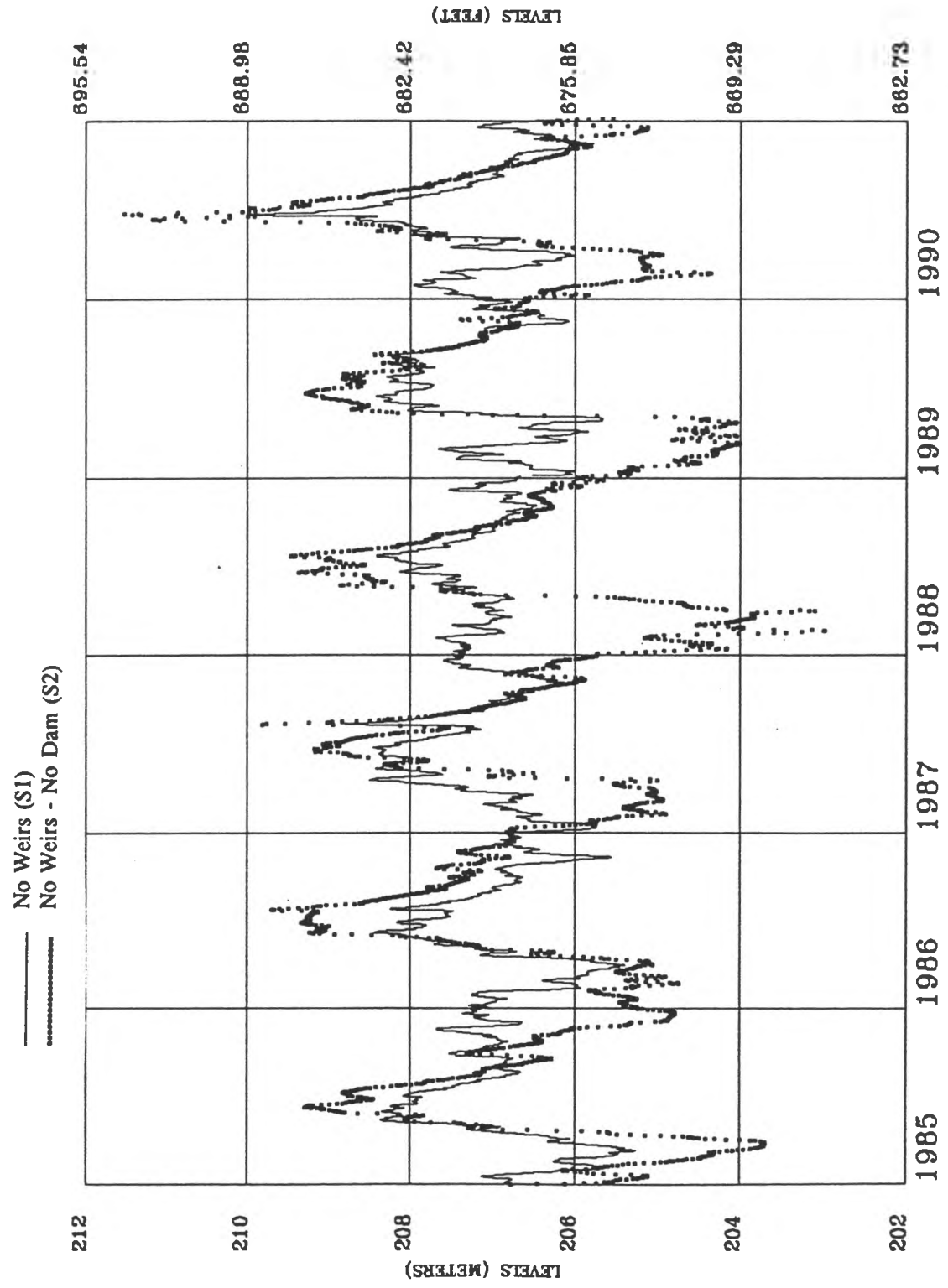

SLAVE RIVER AT DELTA

— No Weirs (S1)
- - - No Weirs - No Dam (S2)

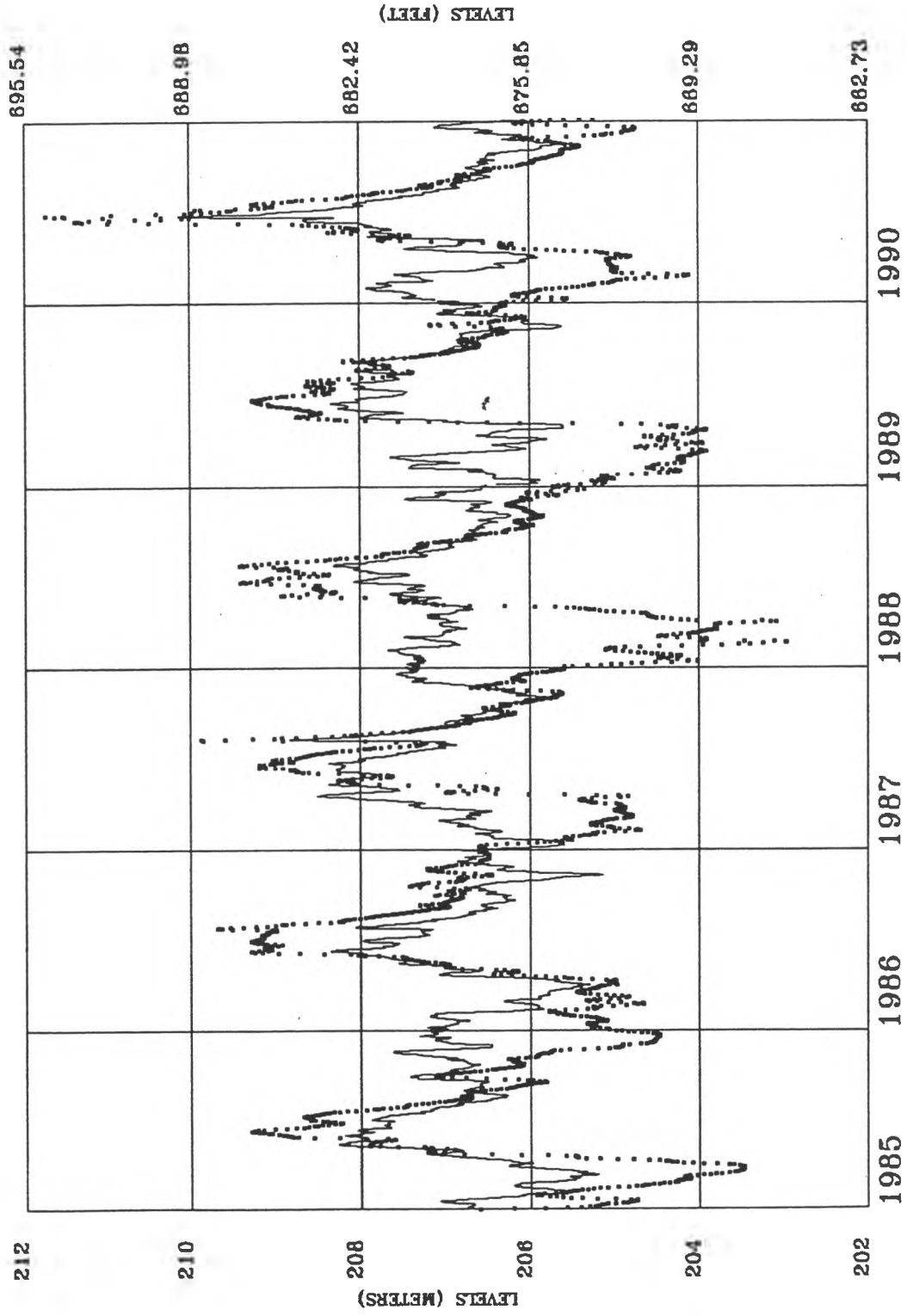

SLAVE RIVER BELOW DELTA

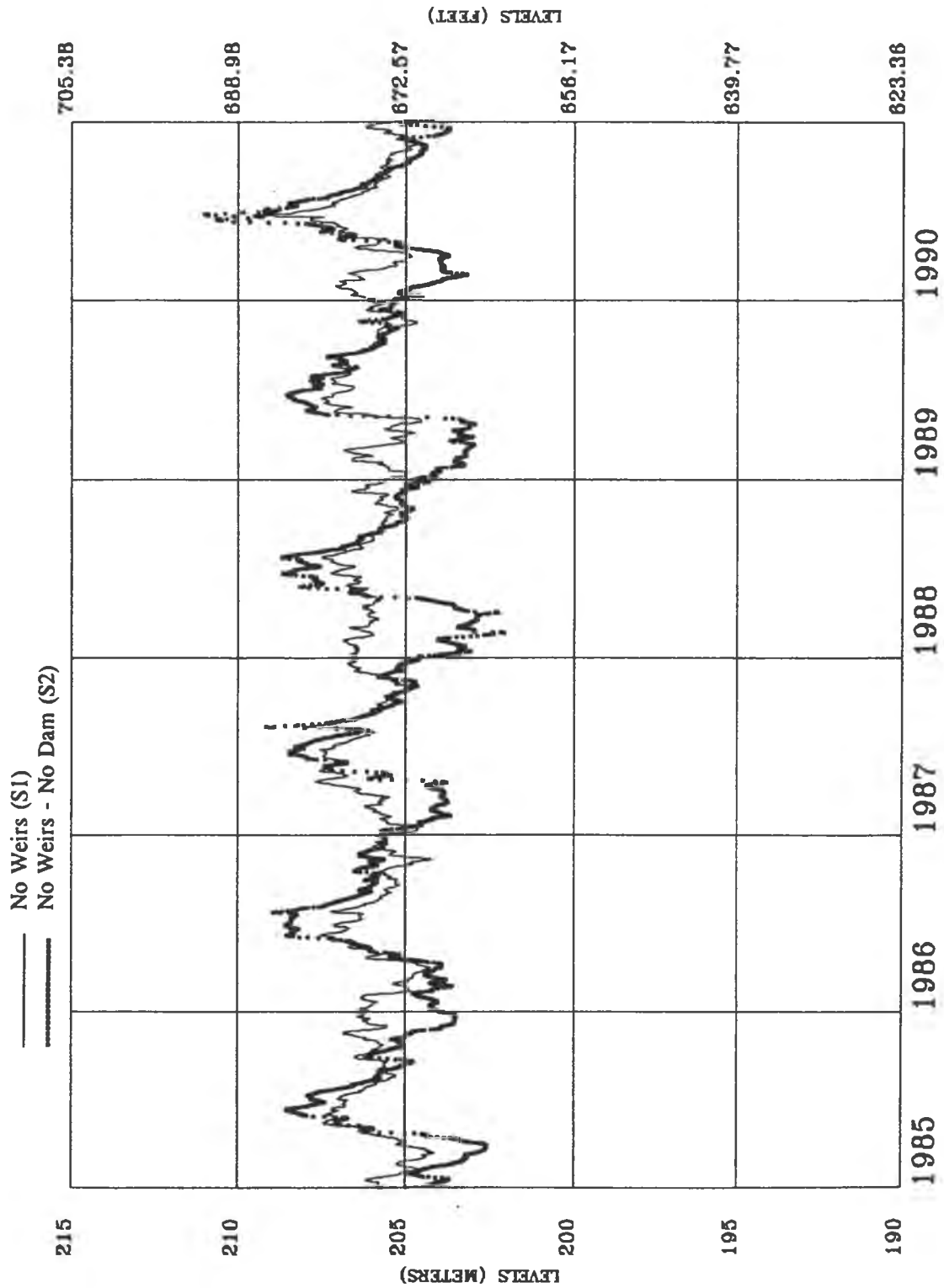

SLAVE RIVER ABOVE FITZGERALD

— No Weirs (S1)
— No Weirs - No Dam (S2)

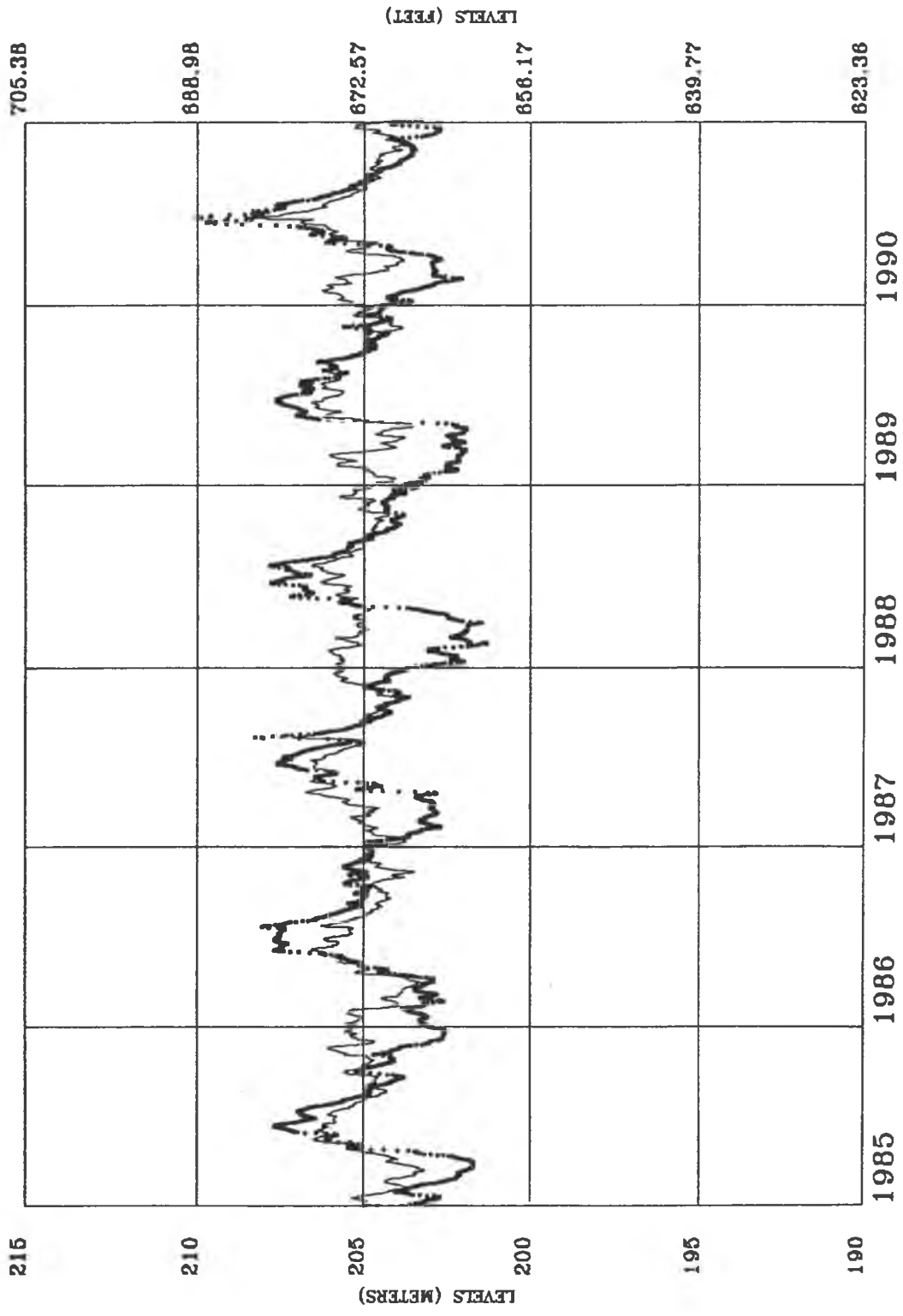

SLAVE RIVER AT FITZGERALD

— No Weirs (S1)
 — No Weirs - No Dam (S2)

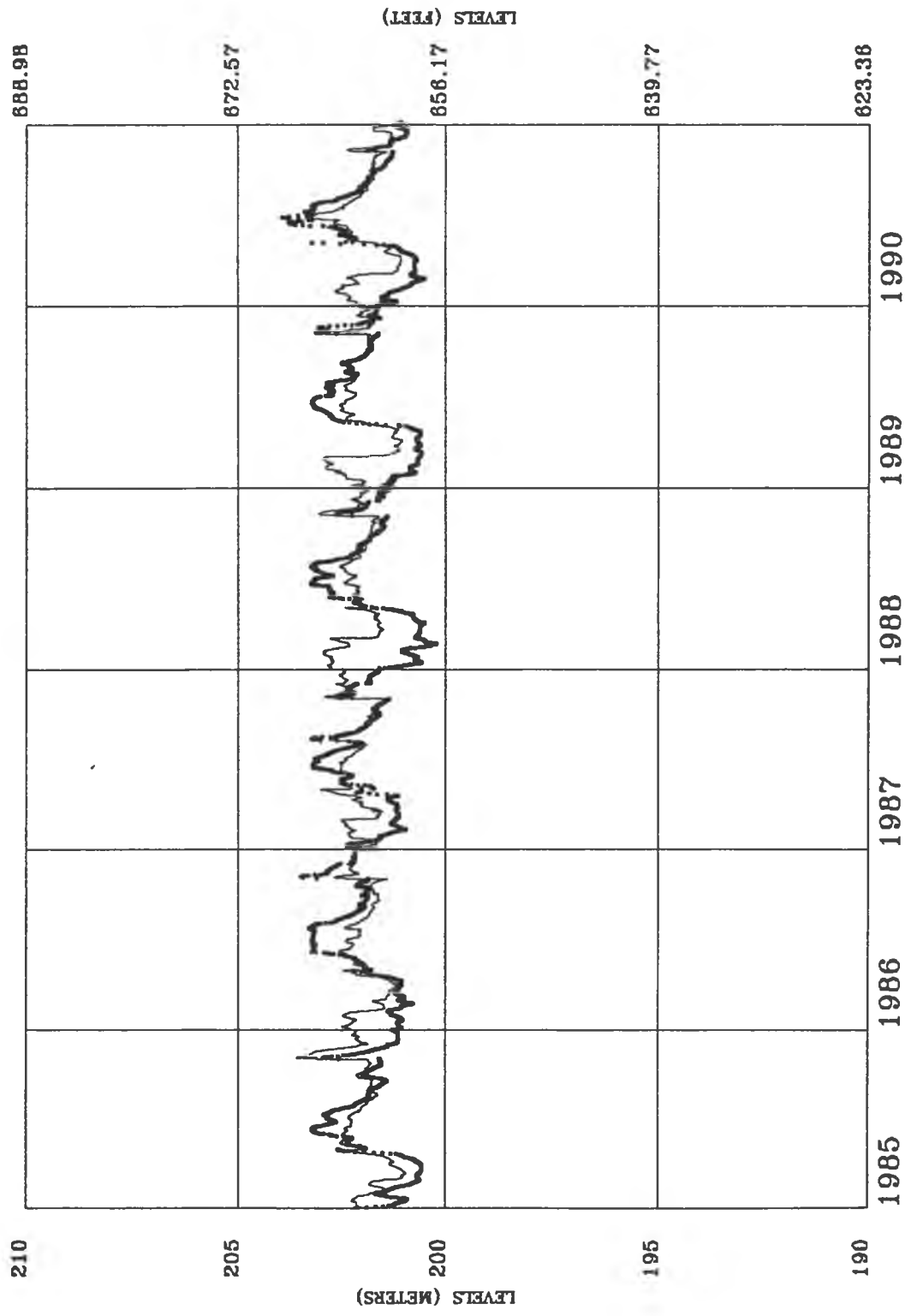

APPENDIX F.
Water Level Mean Difference

**Effect of Weirs on
Present Conditions**

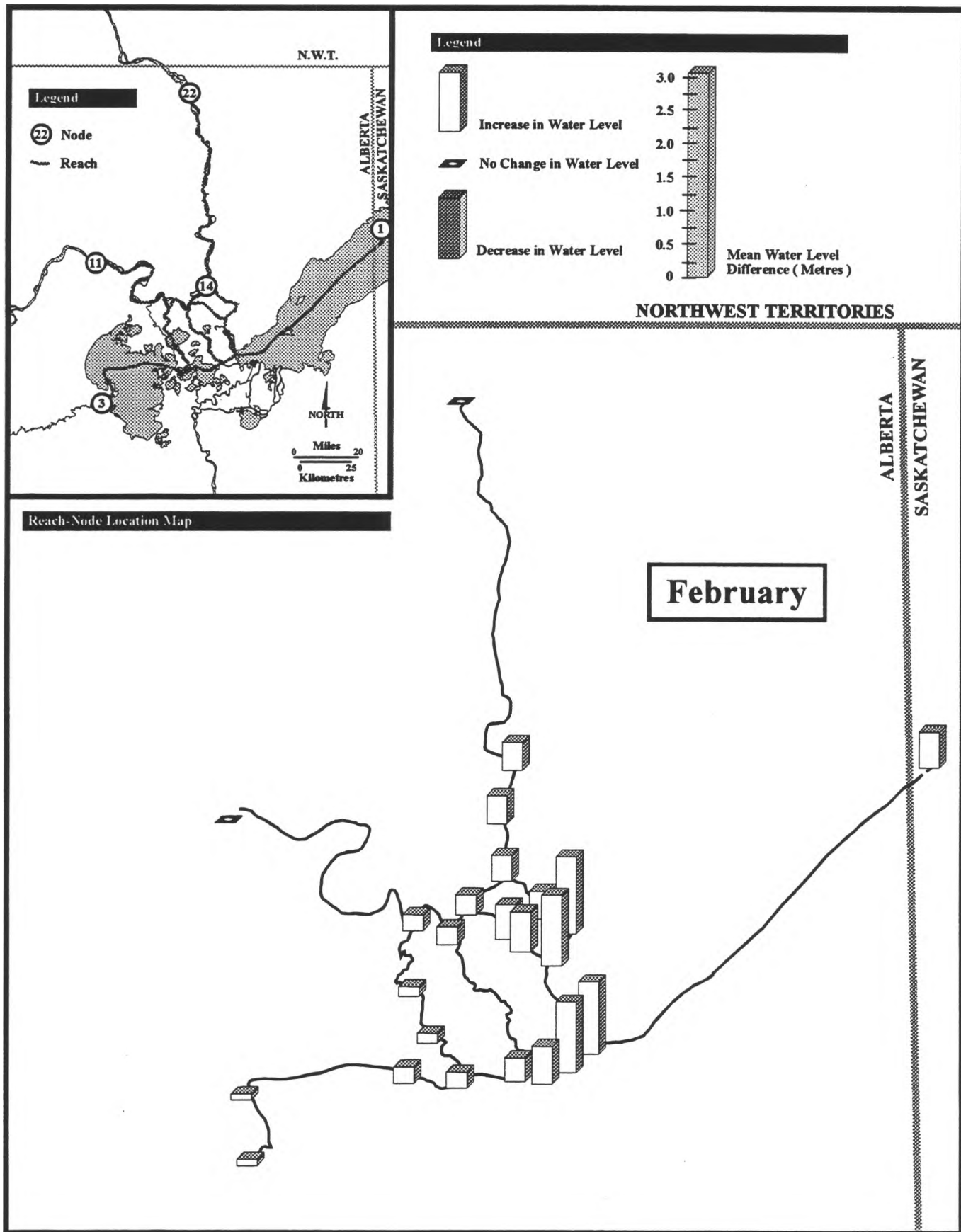

Effect of Weirs on Present Conditions - February

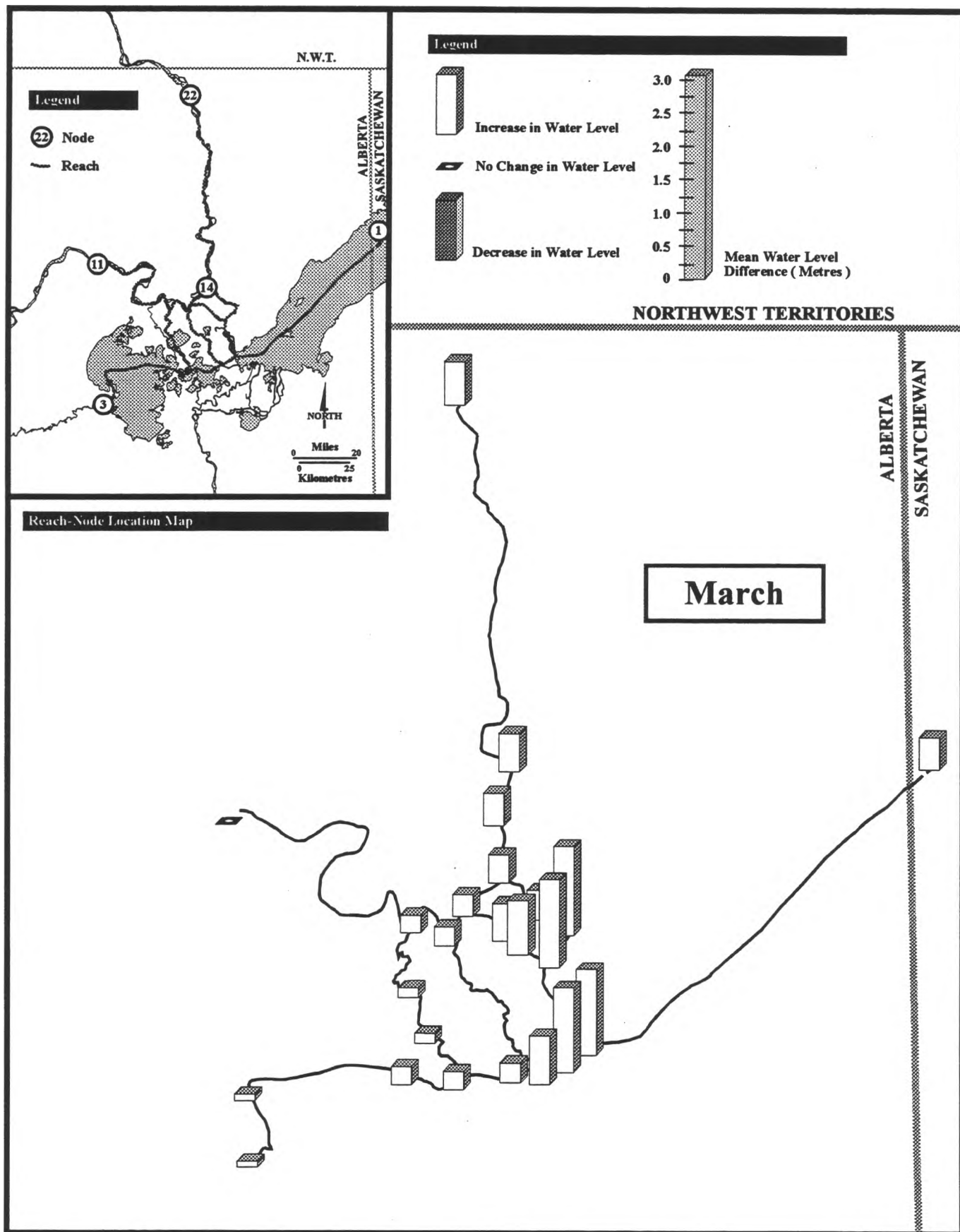

Effect of Weirs on Present Conditions - March

March

Reach-Node Location Map

Legend

Legend

22 Node

Reach

N.W.T.

ALBERTA
SKATCHEWAN

NORTH

Increase in Water Level

No Change in Water Level

Decrease in Water Level

**Mean Water Level
Difference (Metres)**

NORTHWEST TERRITORIES

ALBERTA

SASKATCHEWAN

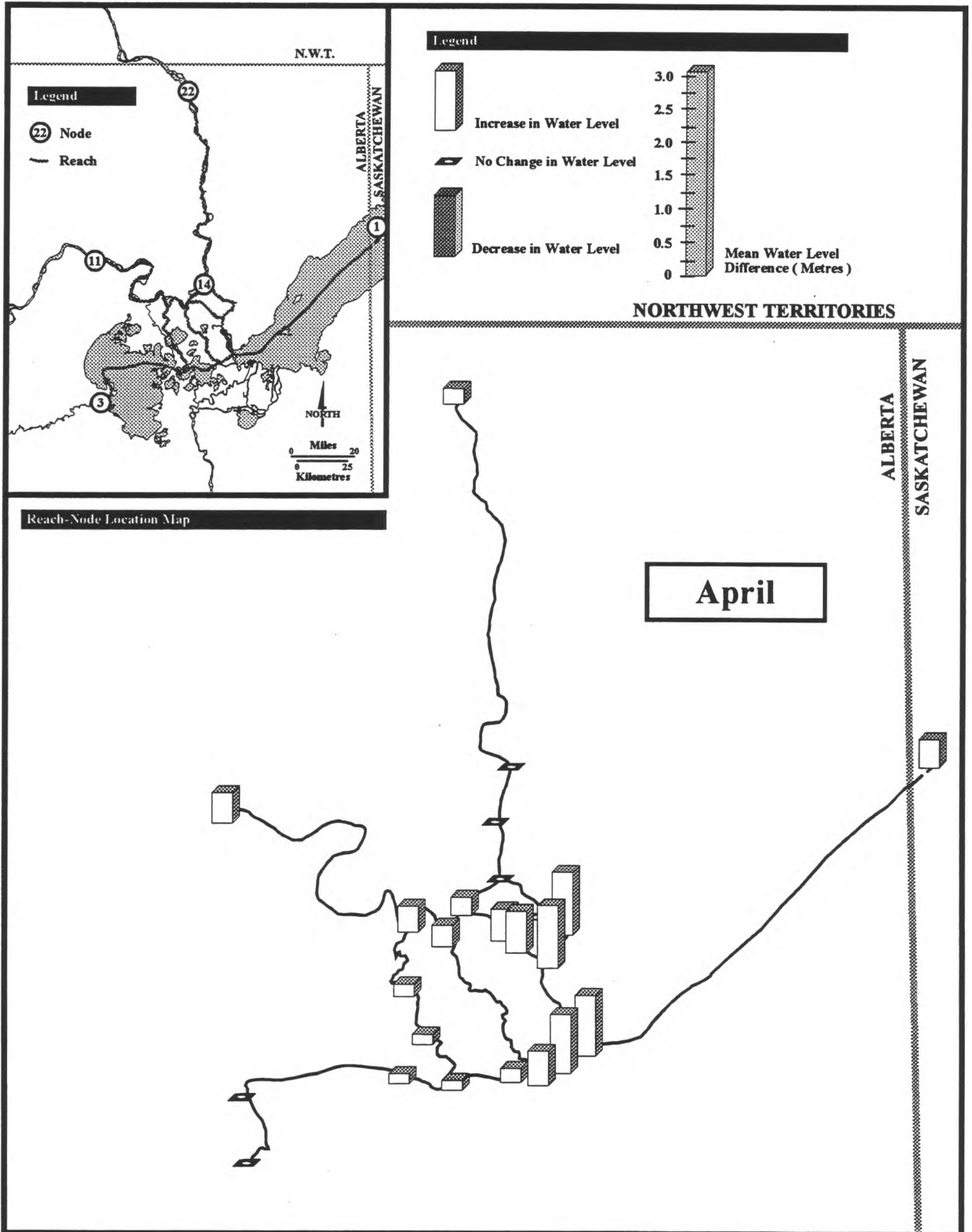

Effect of Weirs on Present Conditions - April

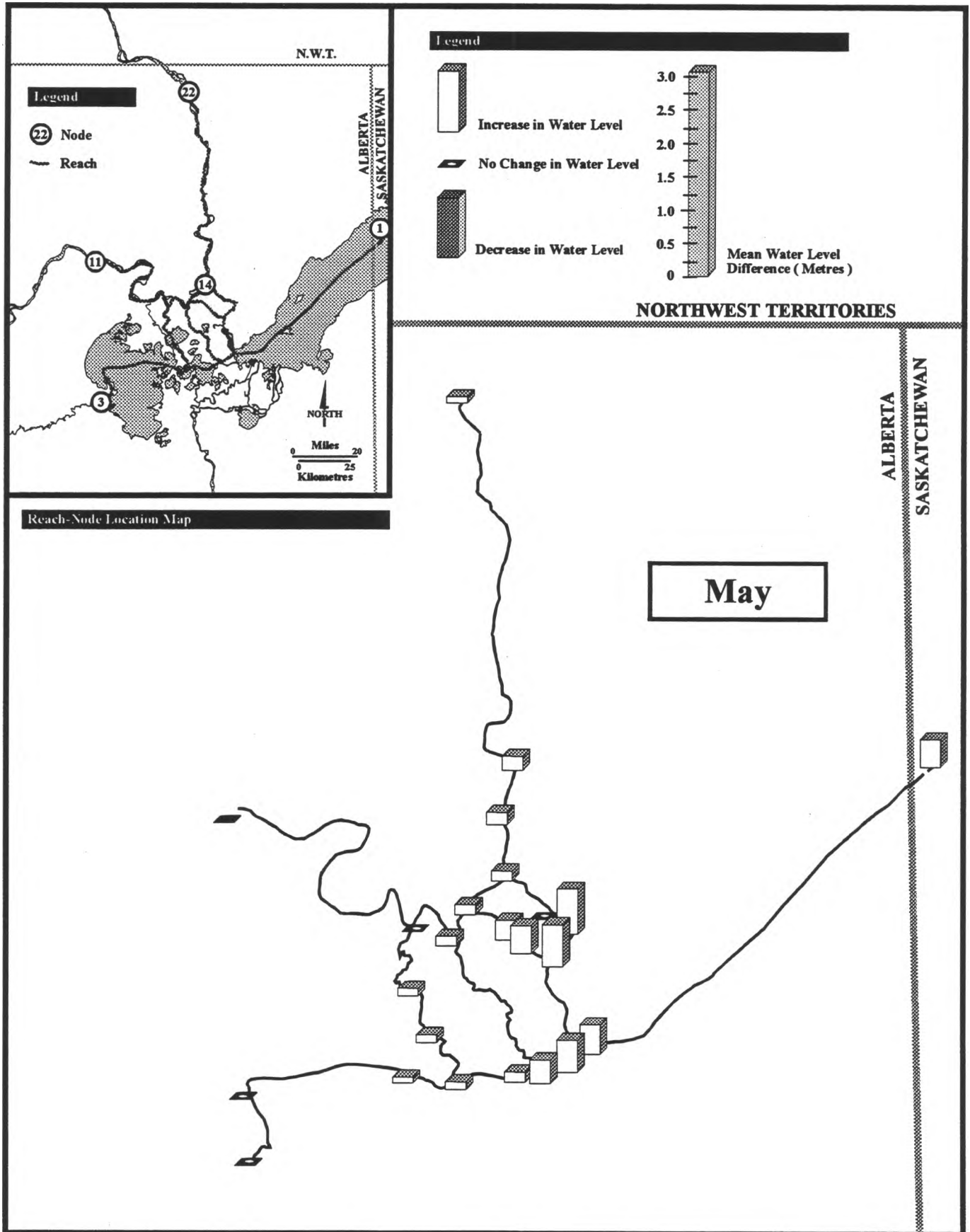

Effect of Weirs on Present Conditions - May

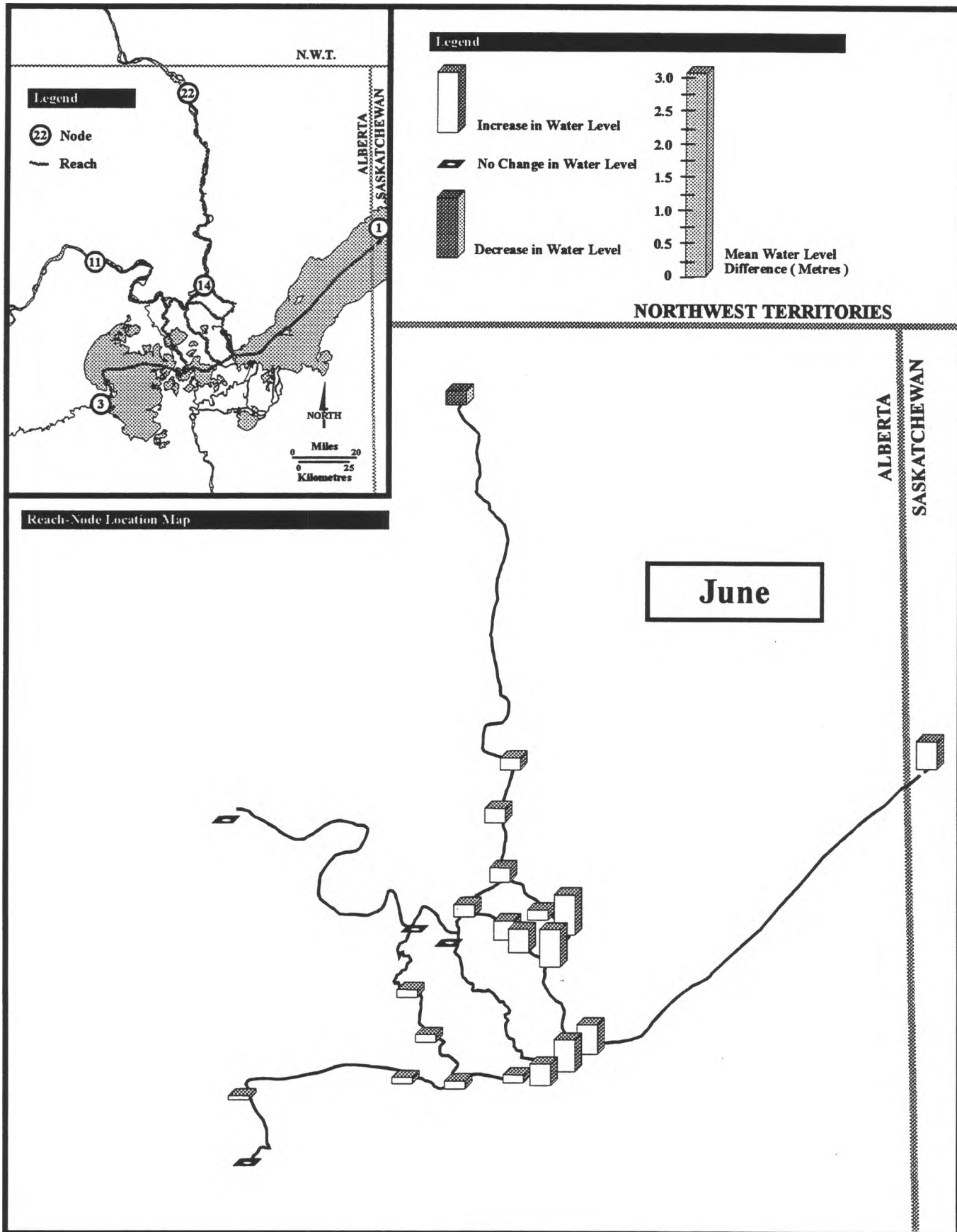

Effect of Weirs on Present Conditions - June

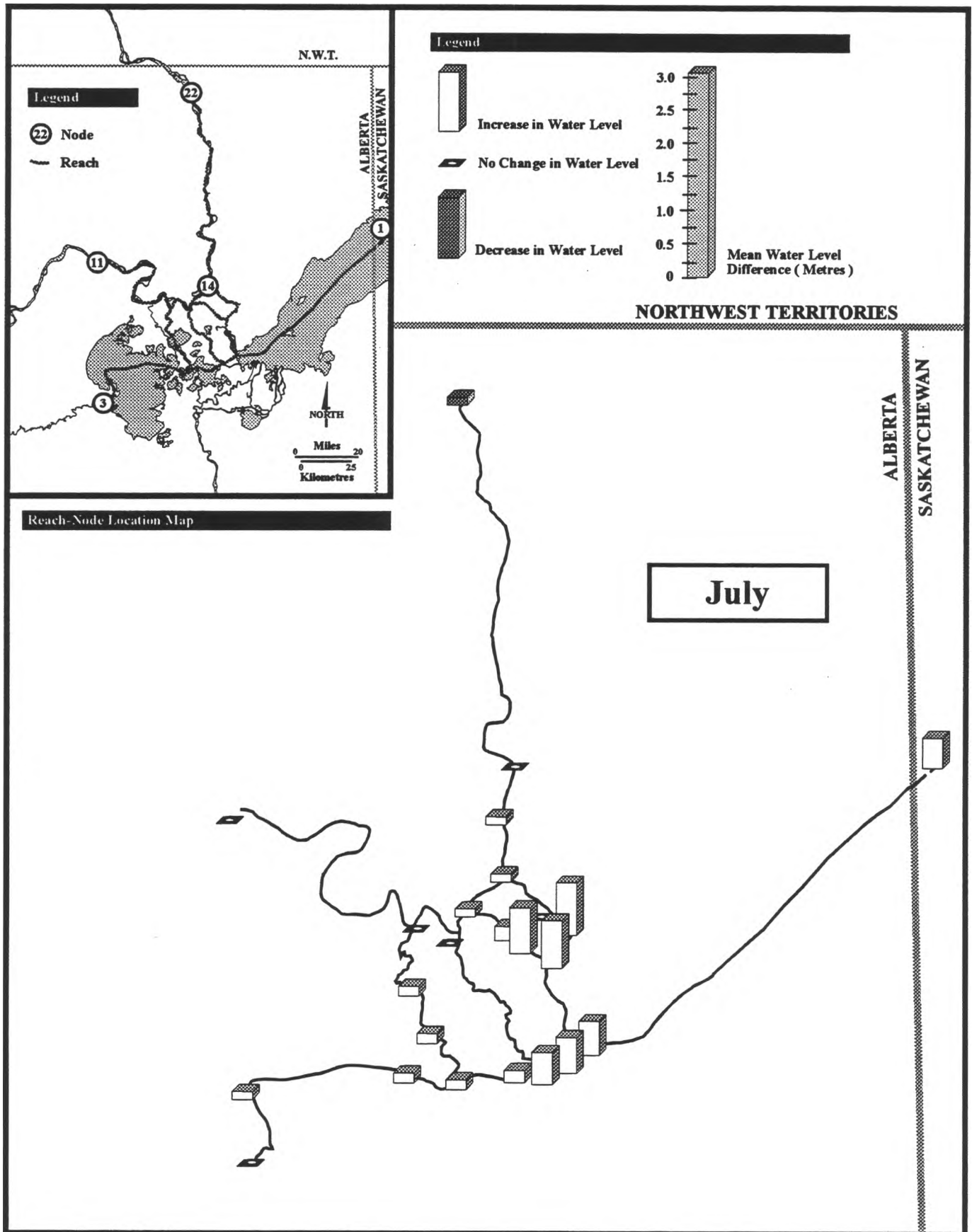

Effect of Weirs on Present Conditions - July

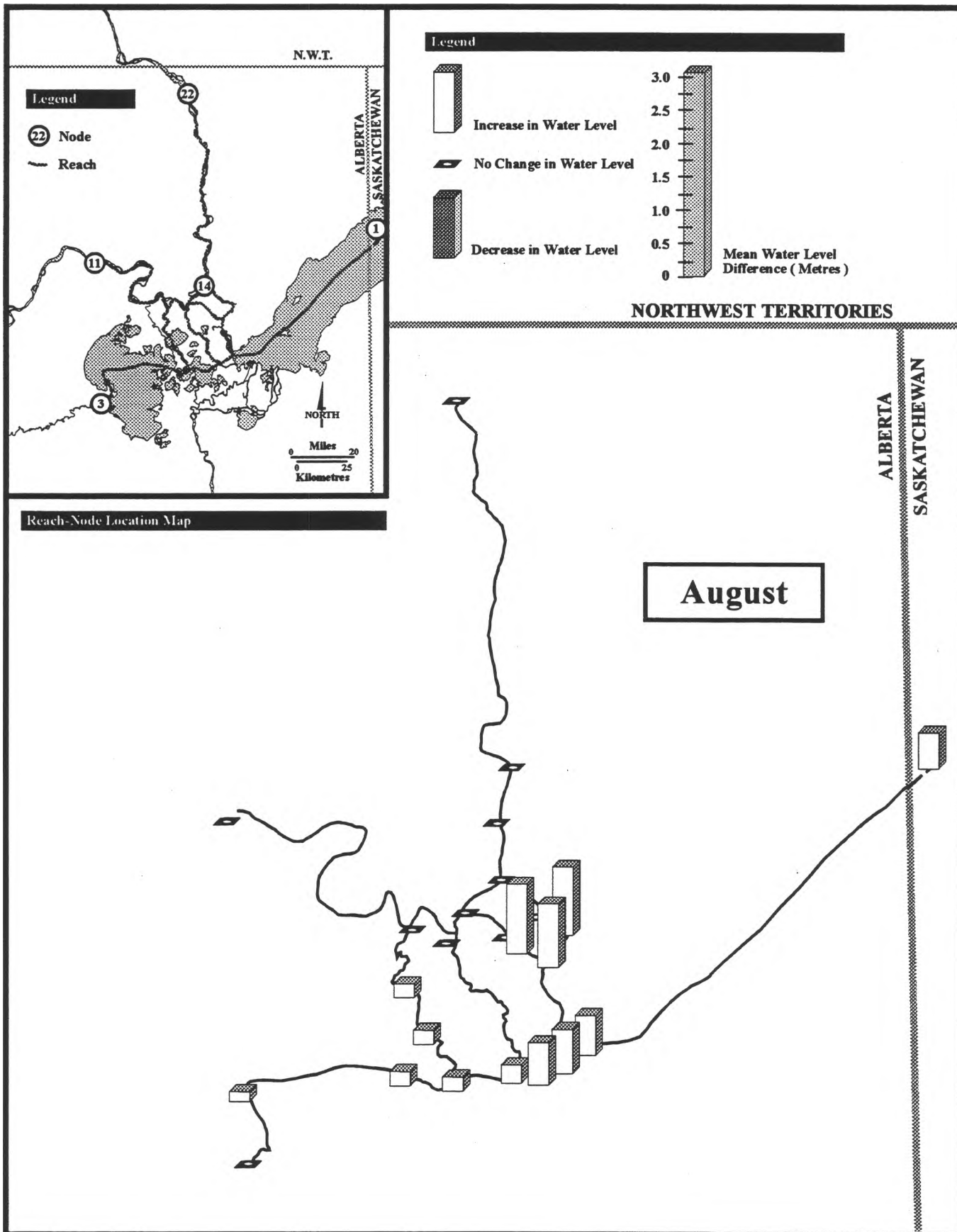

Effect of Weirs on Present Conditions - August

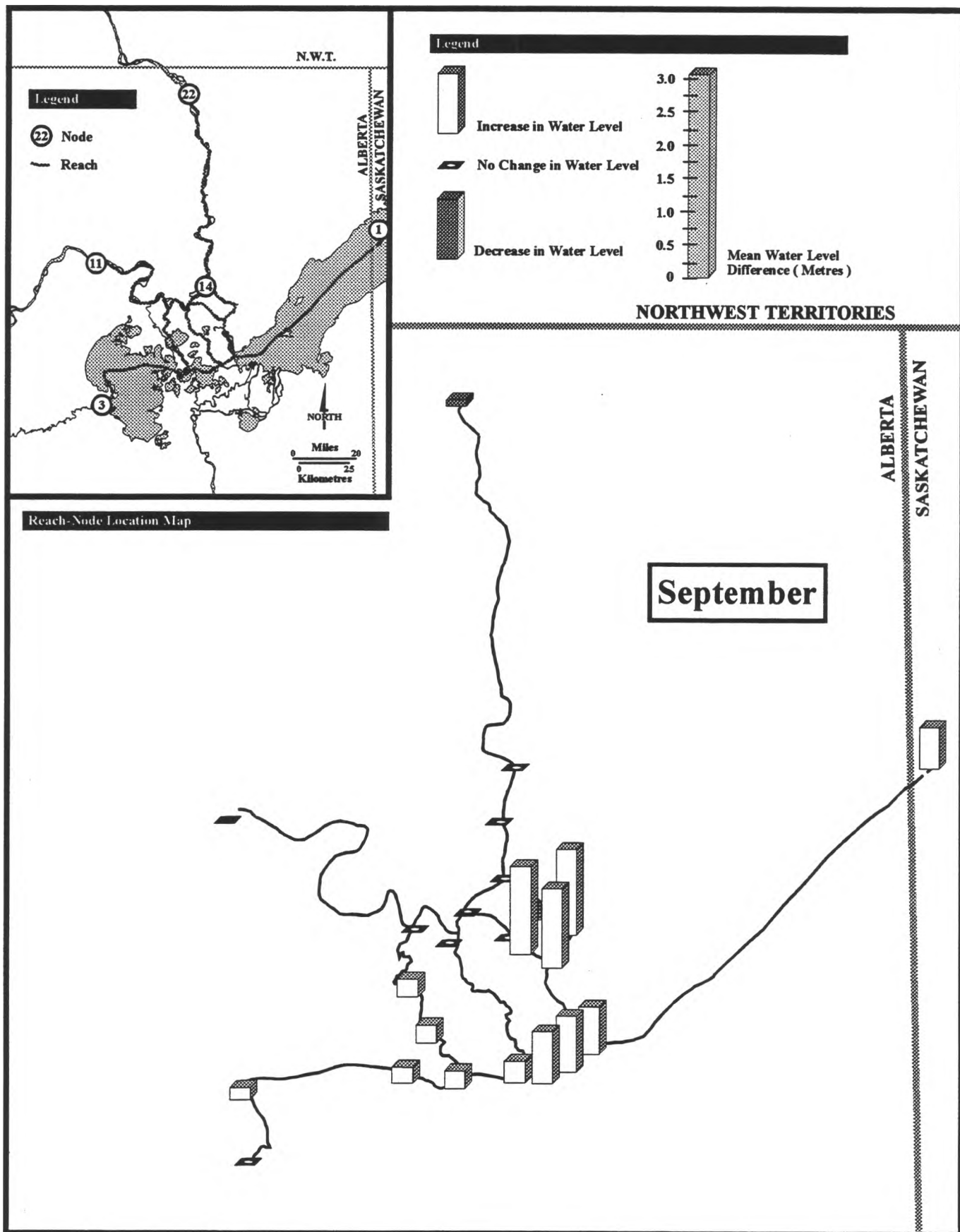

Effect of Weirs on Present Conditions - September

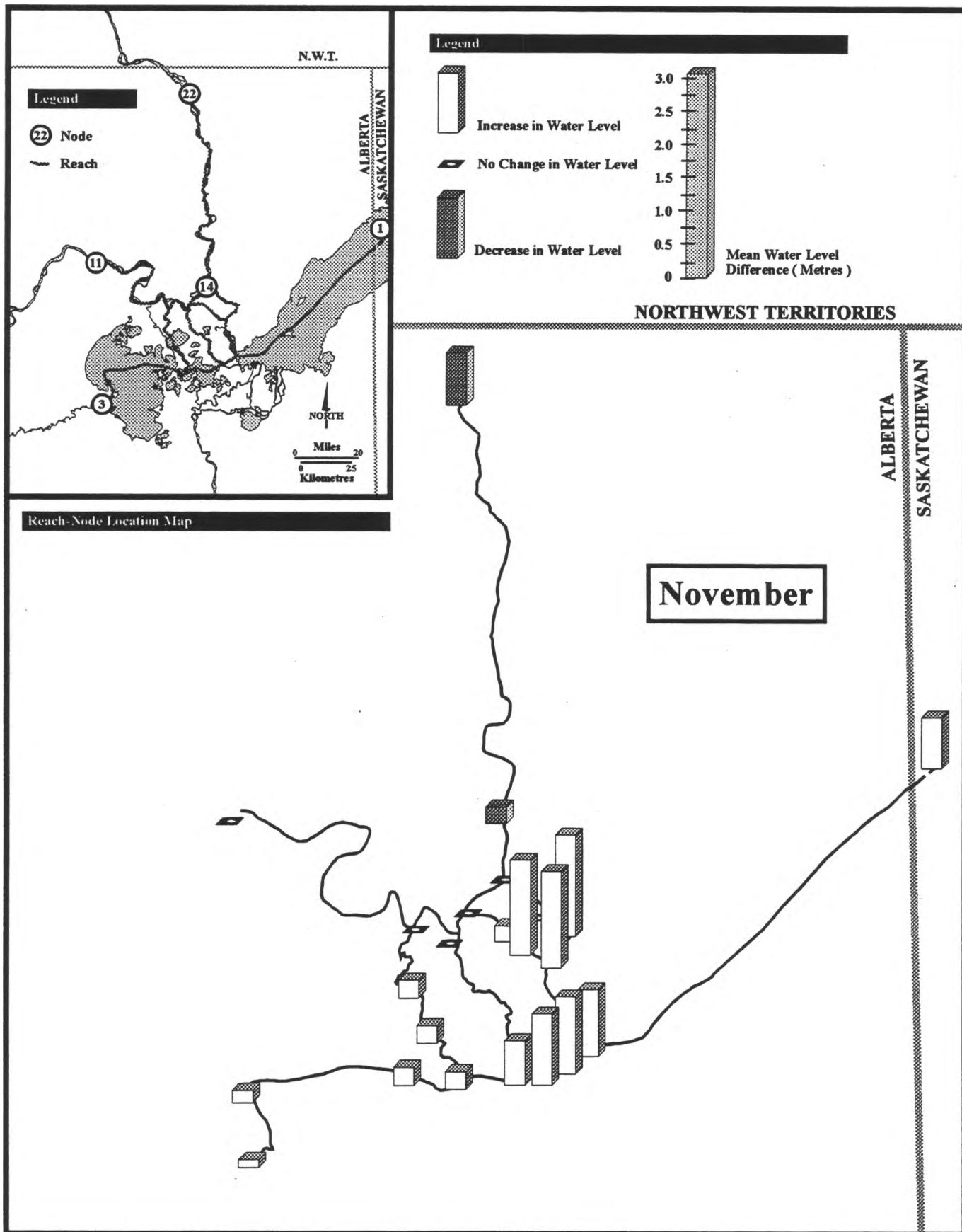

Effect of Weirs on Present Conditions - November

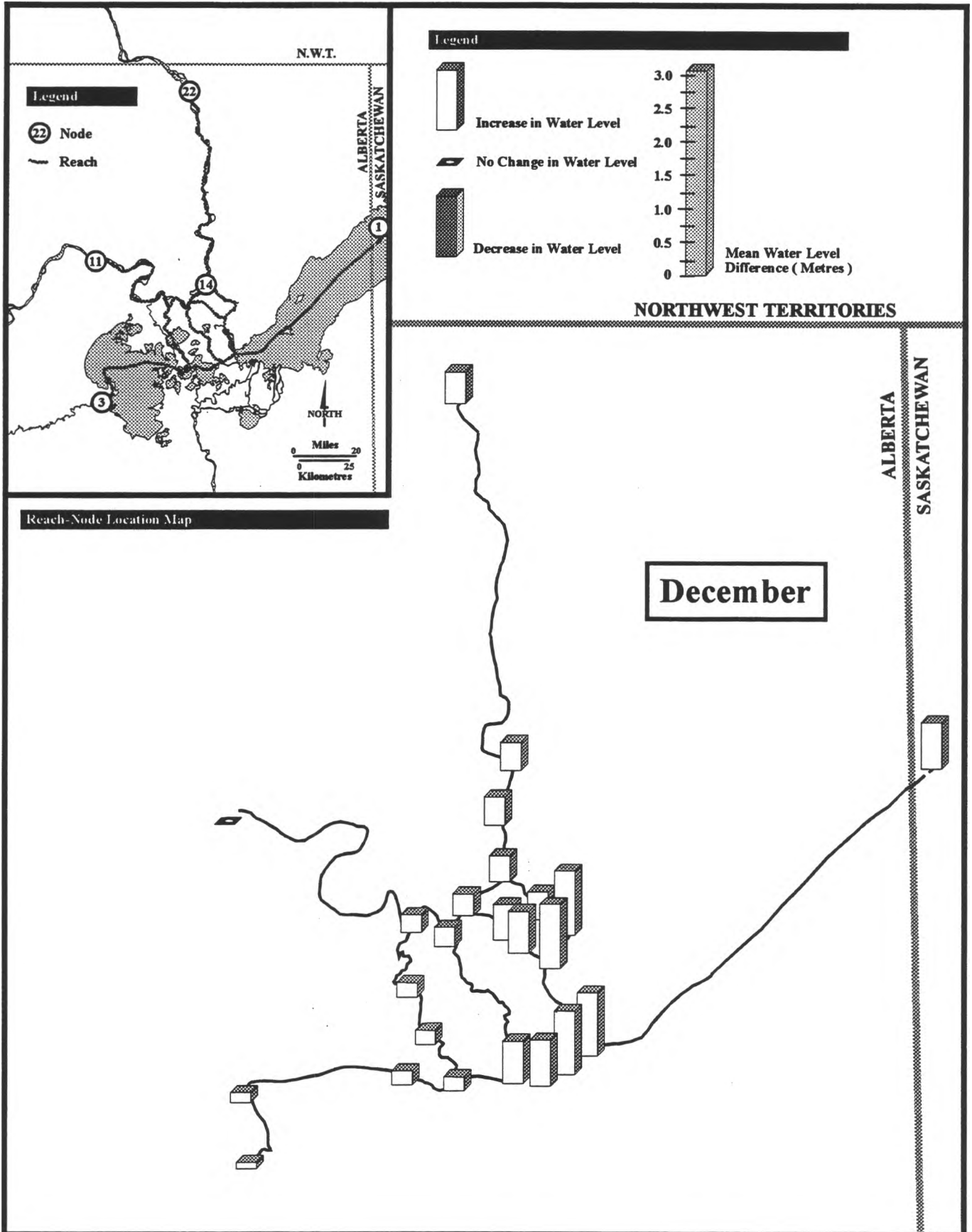

Effect of Weirs on Present Conditions - December

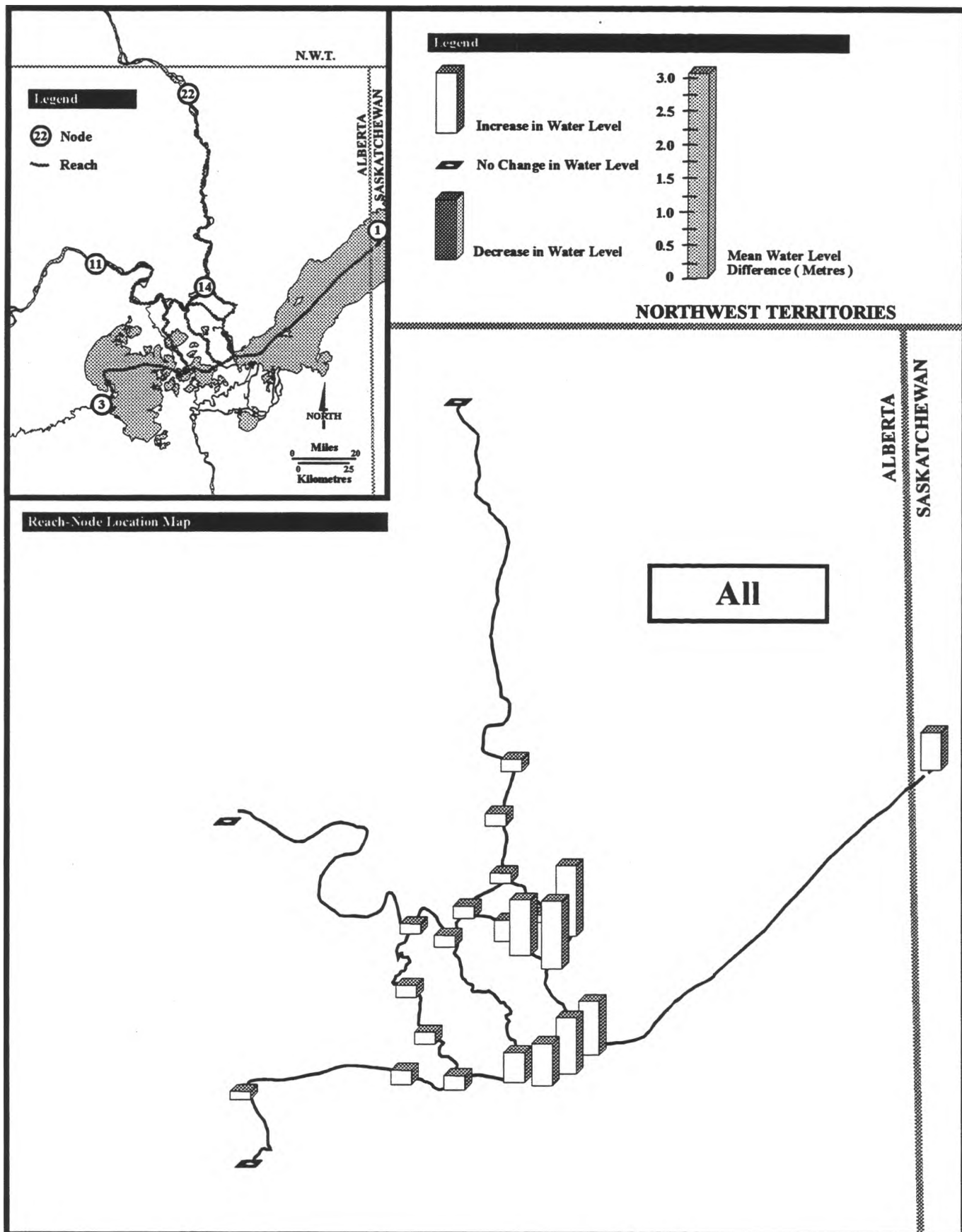

Effect of Weirs on Present Conditions - All

APPENDIX G
Water Level Mean Difference

**Effect of Weirs and Bennett Dam
on Natural Conditions**

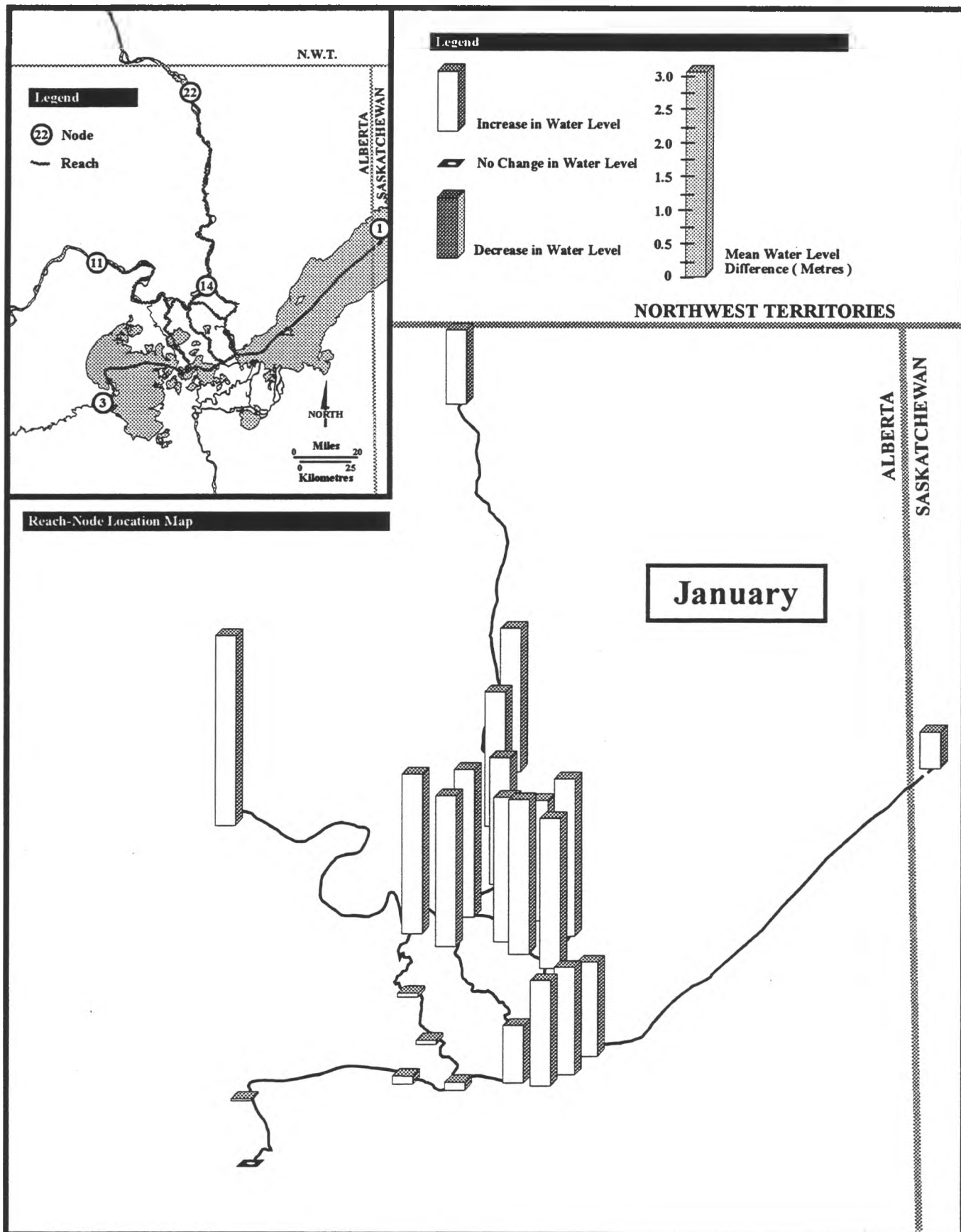

Effect of Weirs and Bennet Dam on Natural Conditions - January

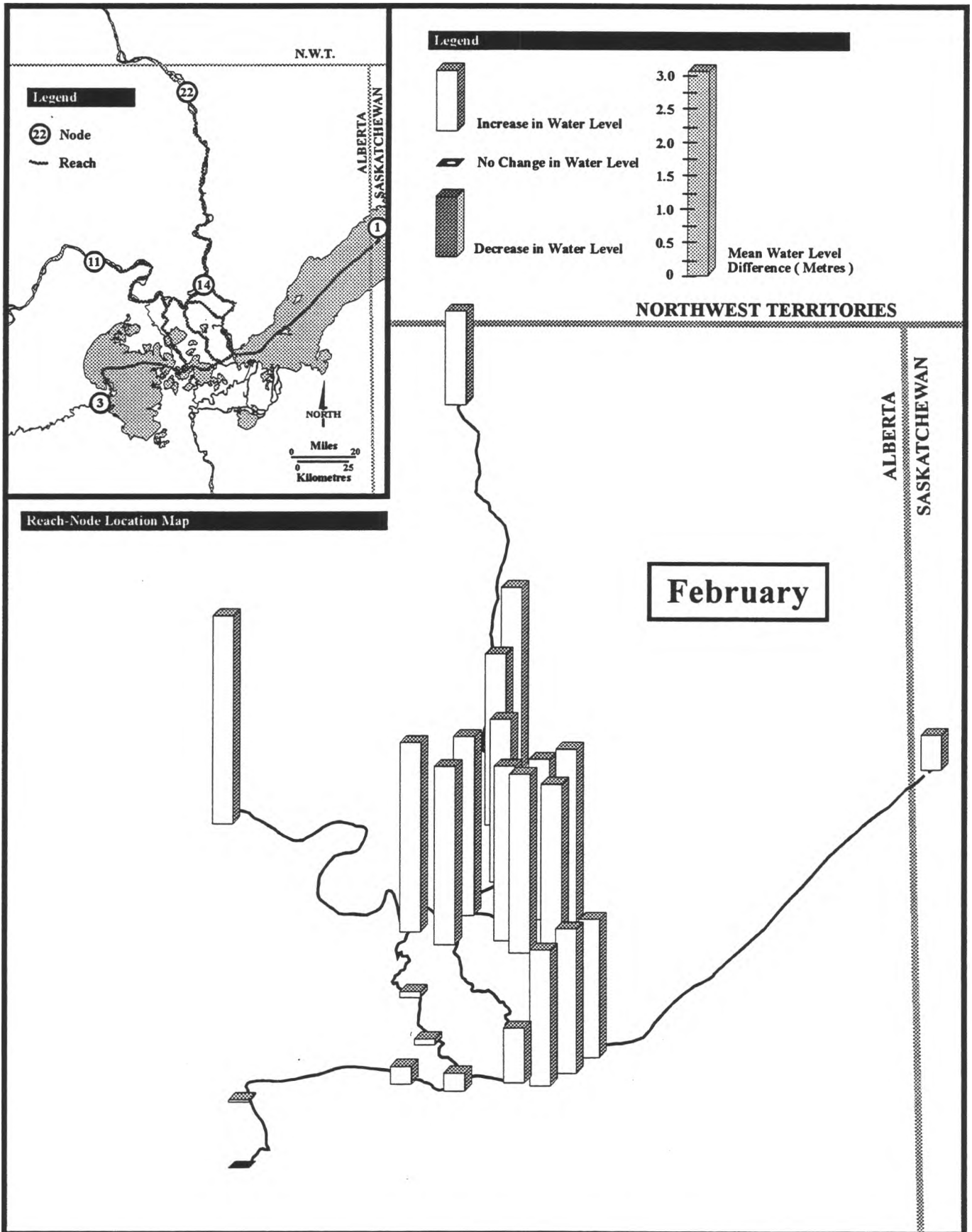

Effect of Weirs and Bennet Dam on Natural Conditions - February

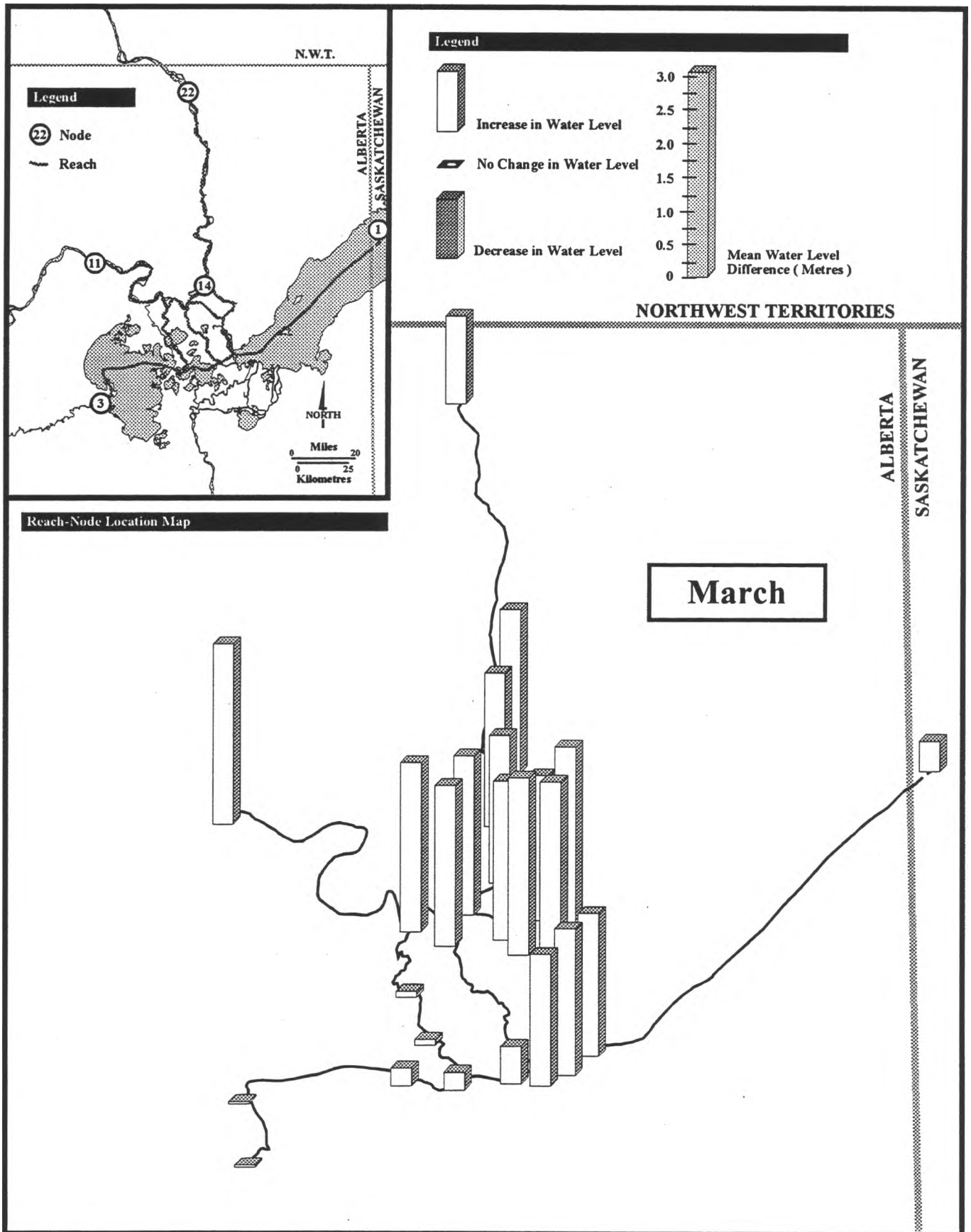

Effect of Weirs and Bennet Dam on Natural Conditions - March

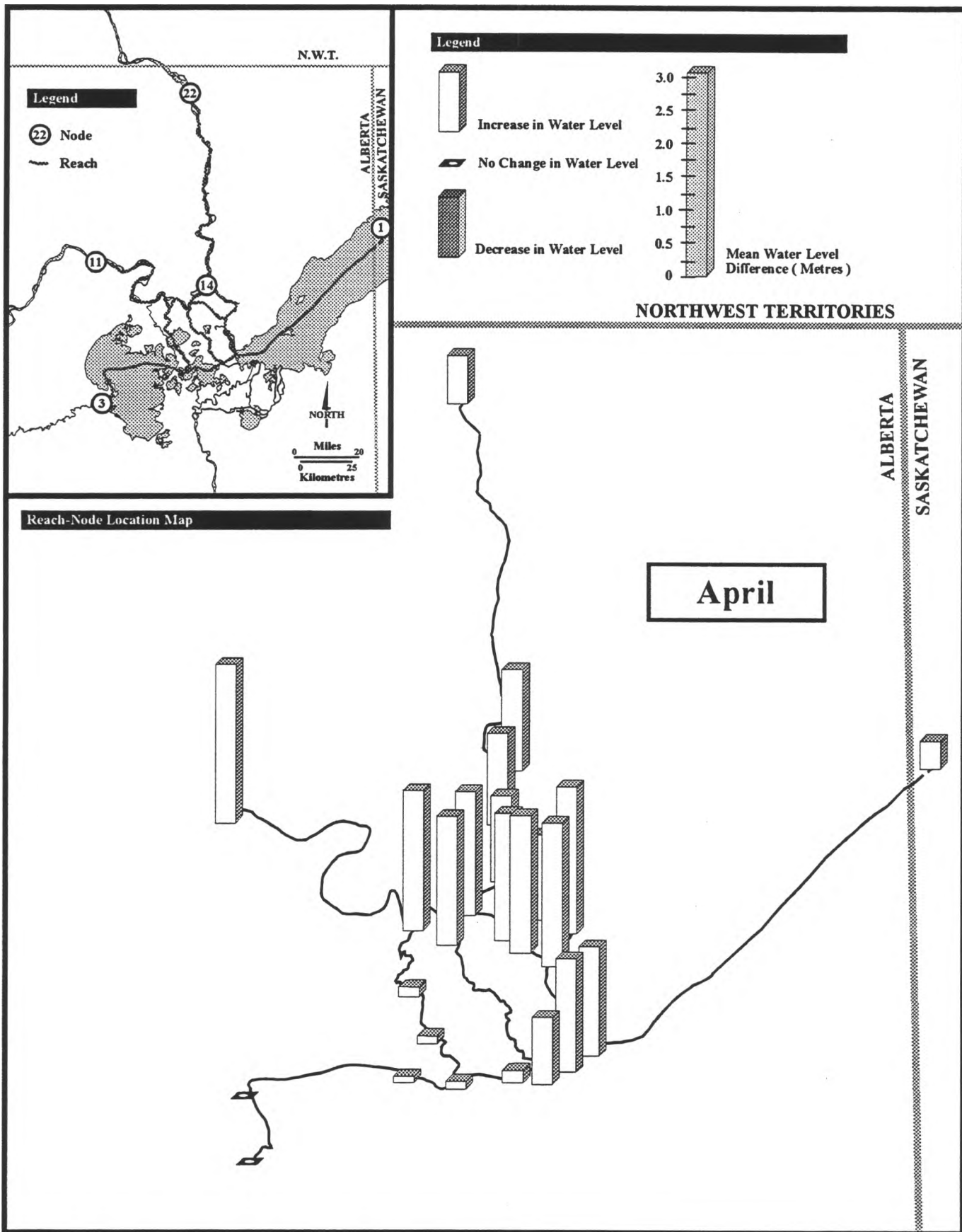

Effect of Weirs and Bennet Dam on Natural Conditions - April

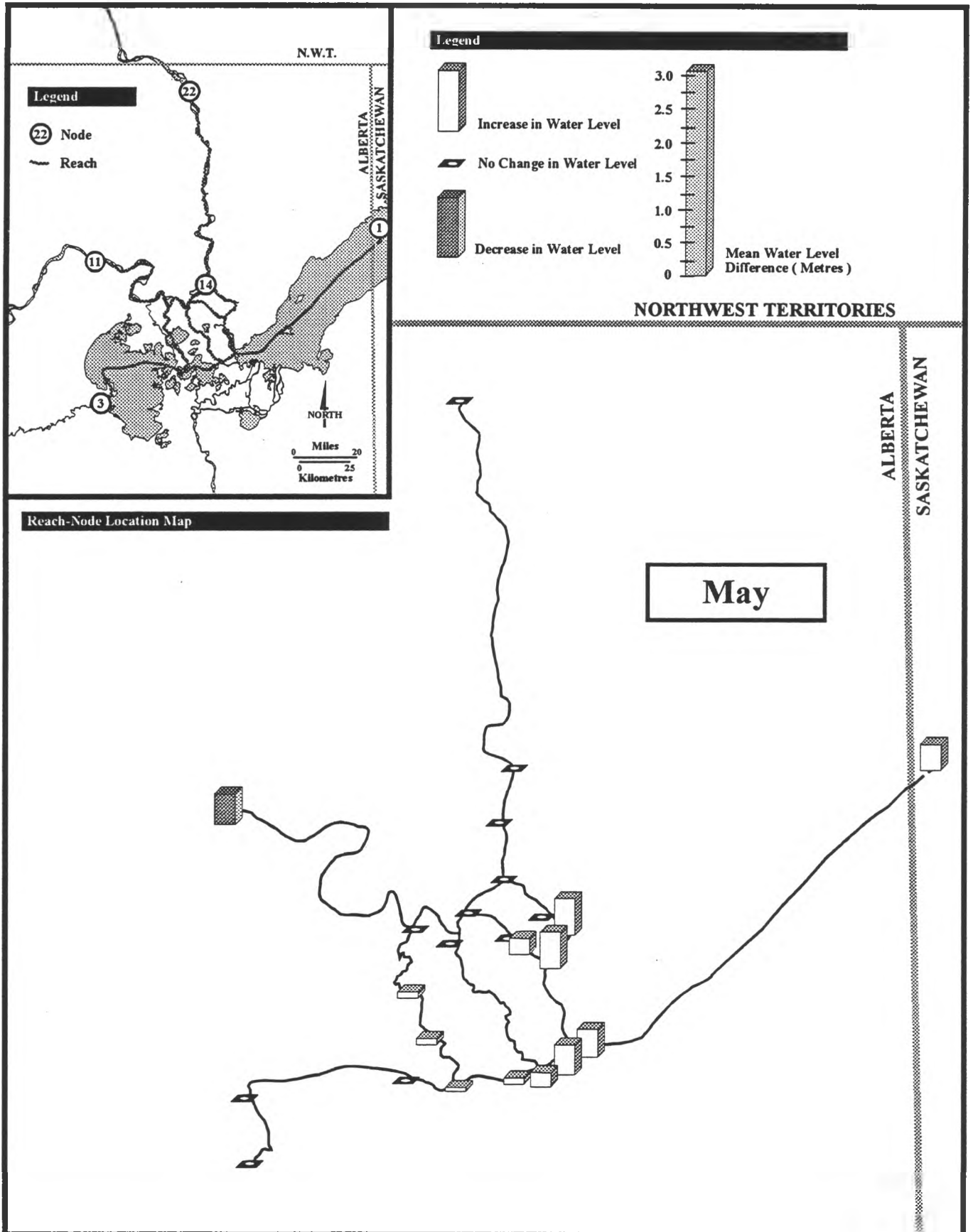

Effect of Weirs and Bennet Dam on Natural Conditions - May

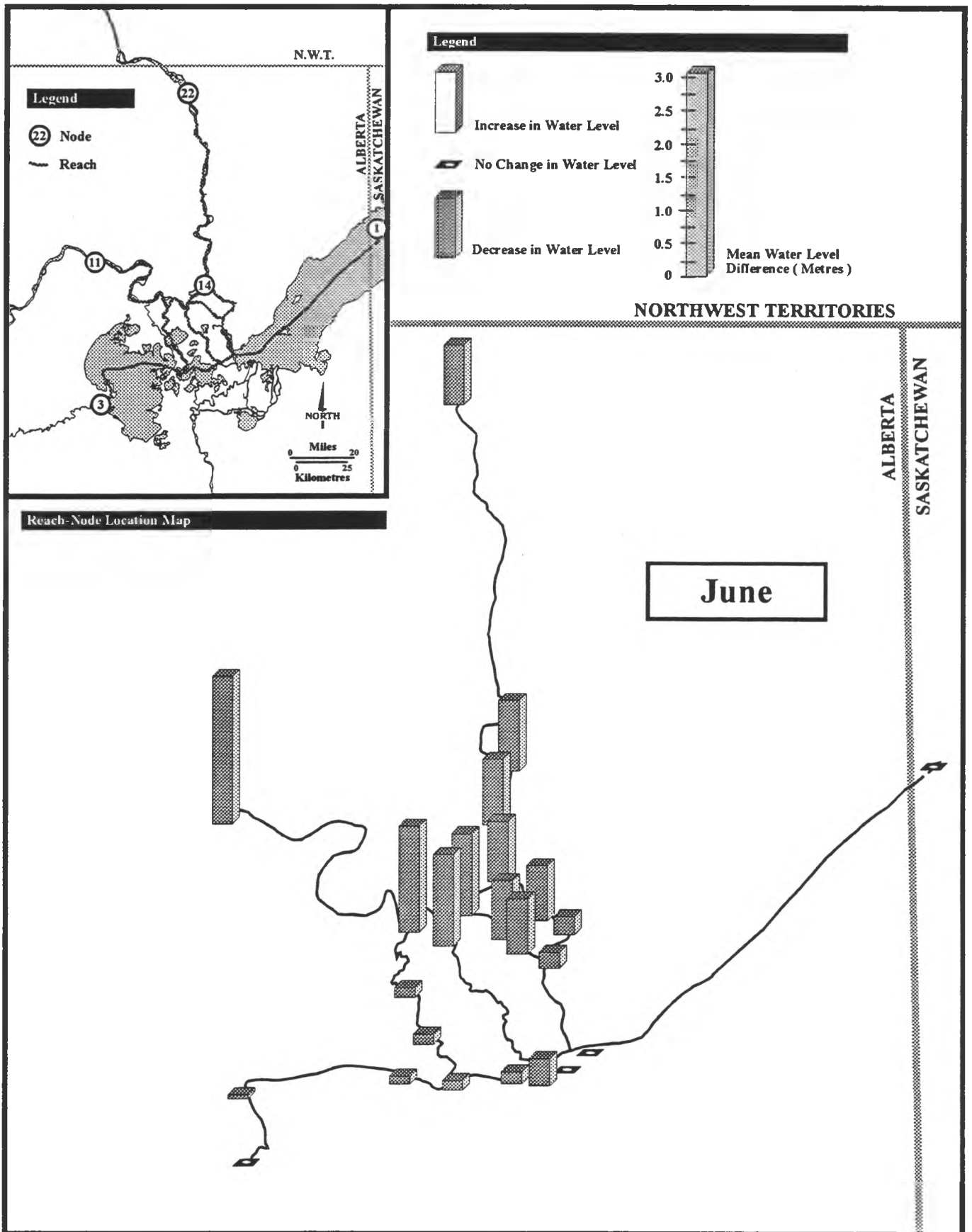

Effect of Weirs and Bennet Dam on Natural Conditions - June

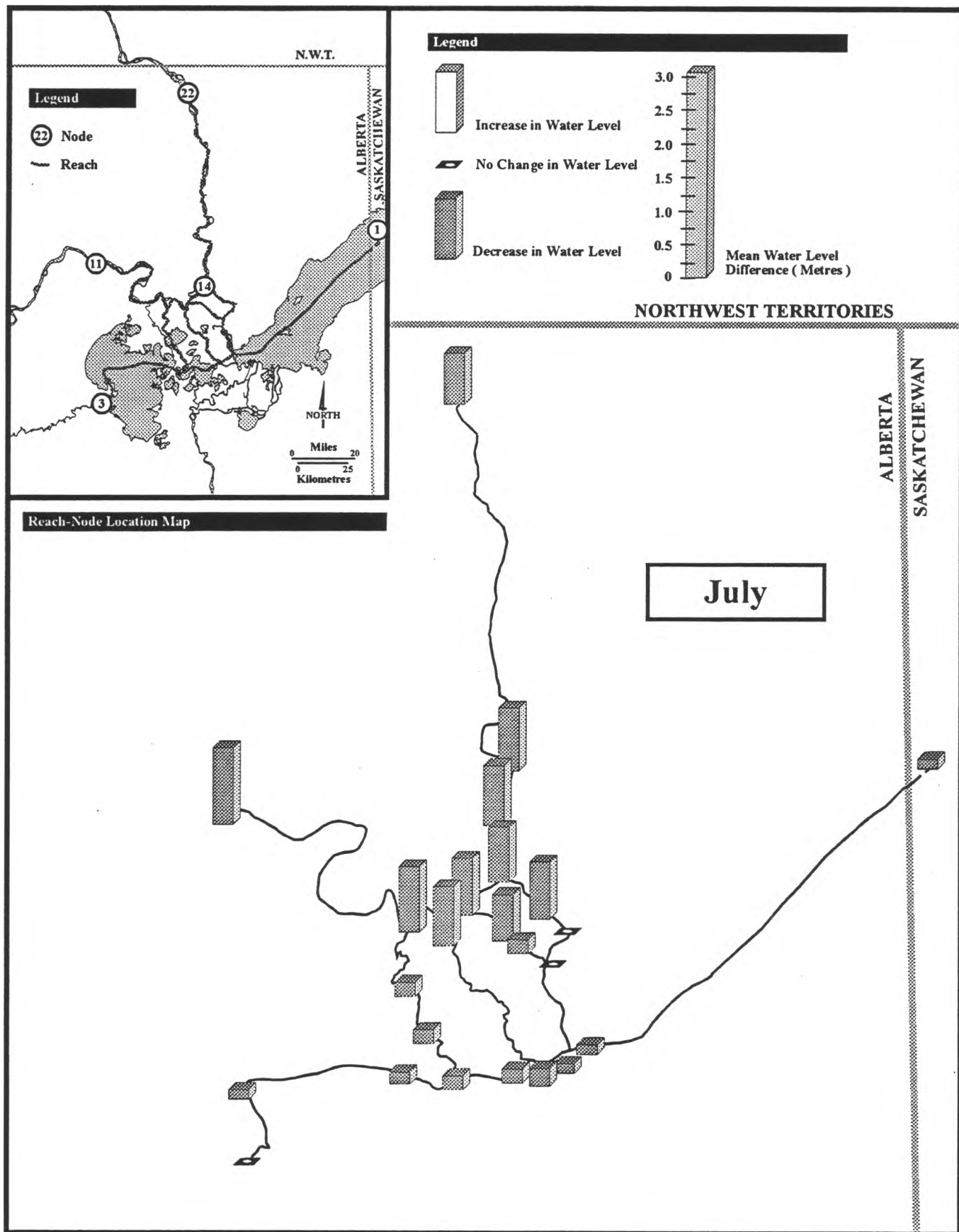

Effect of Weirs and Bennet Dam on Natural Conditions - July

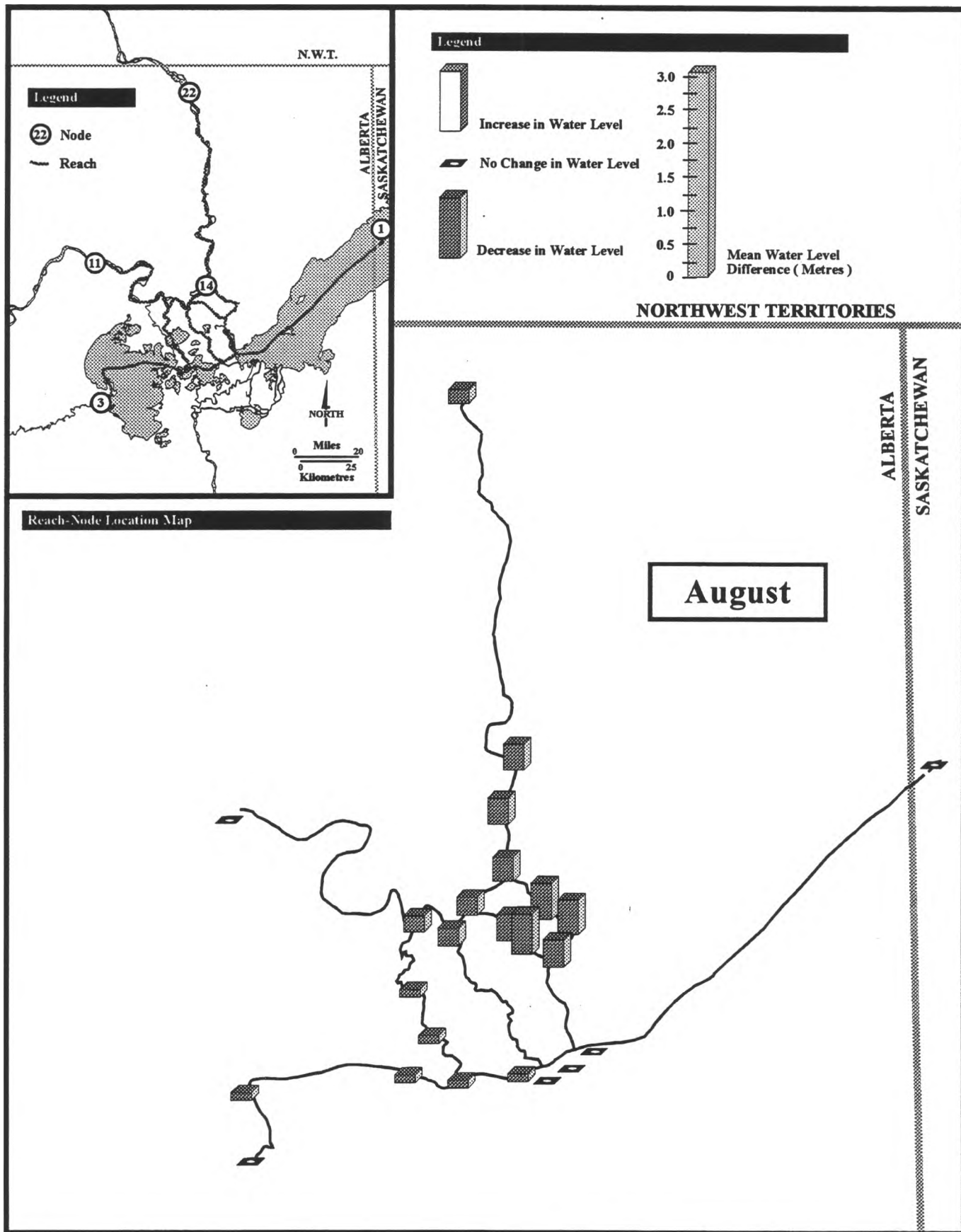

Effect of Weirs and Bennet Dam on Natural Conditions - August

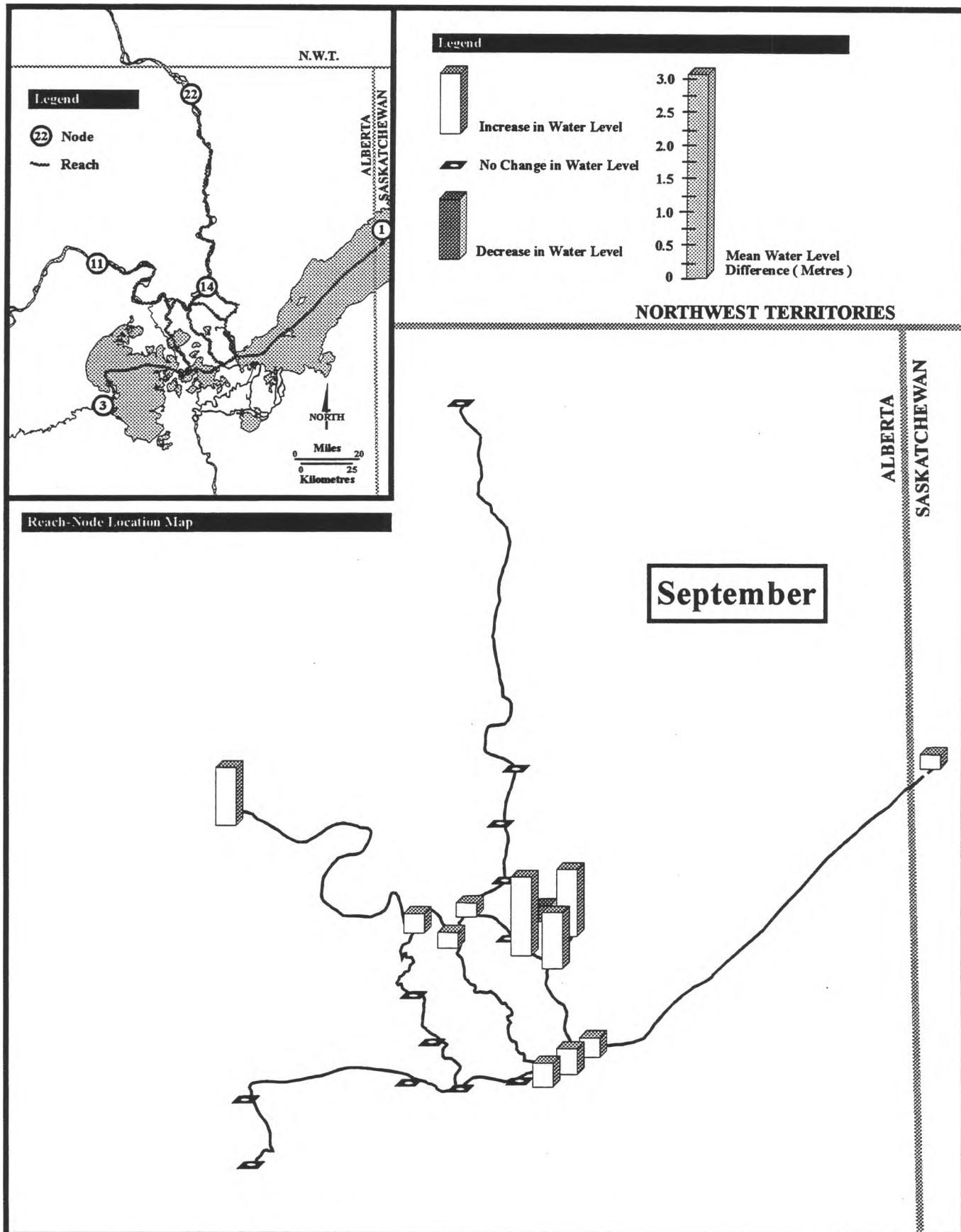

Effect of Weirs and Bennet Dam on Natural Conditions - September

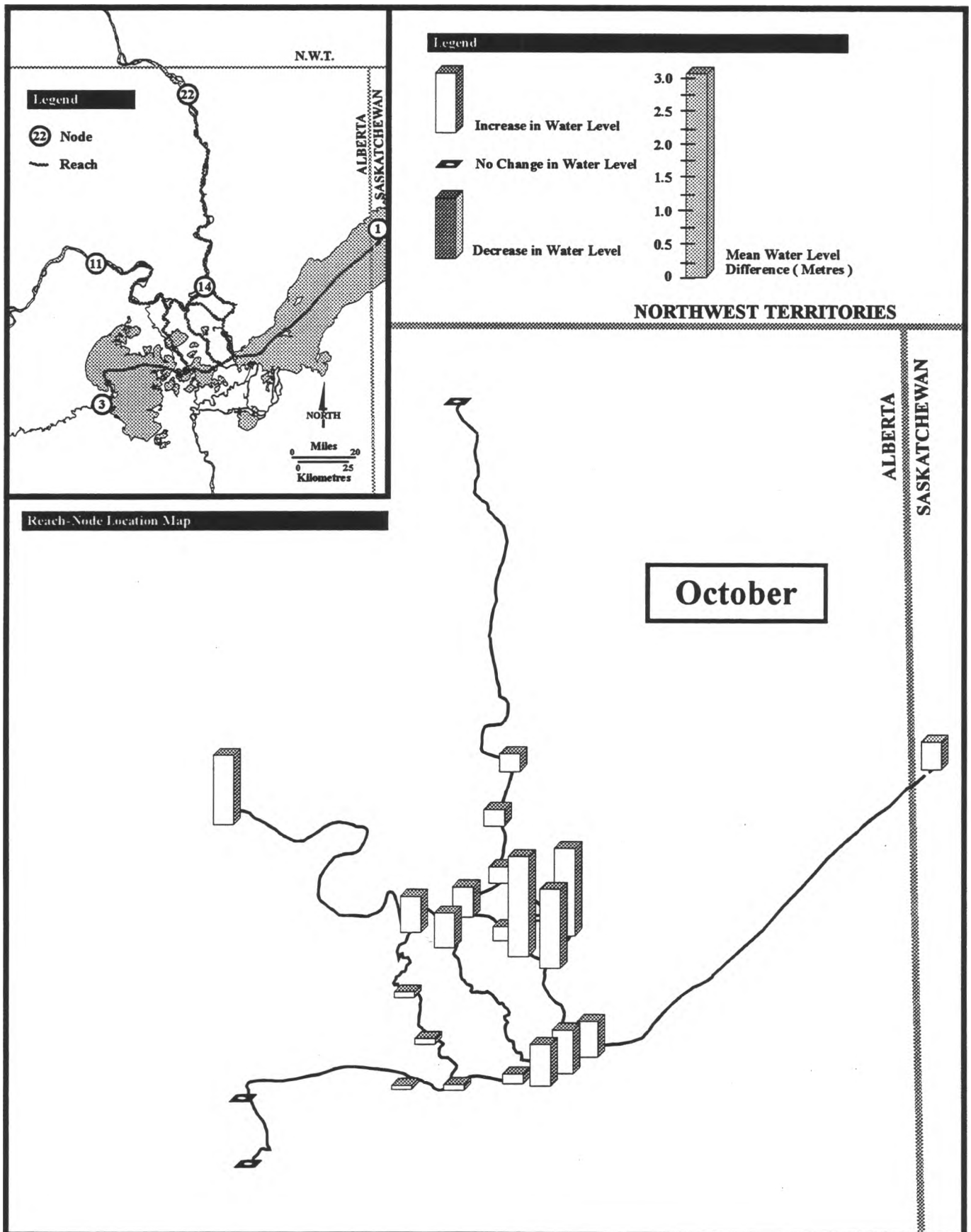

Effect of Weirs and Bennet Dam on Natural Conditions - October

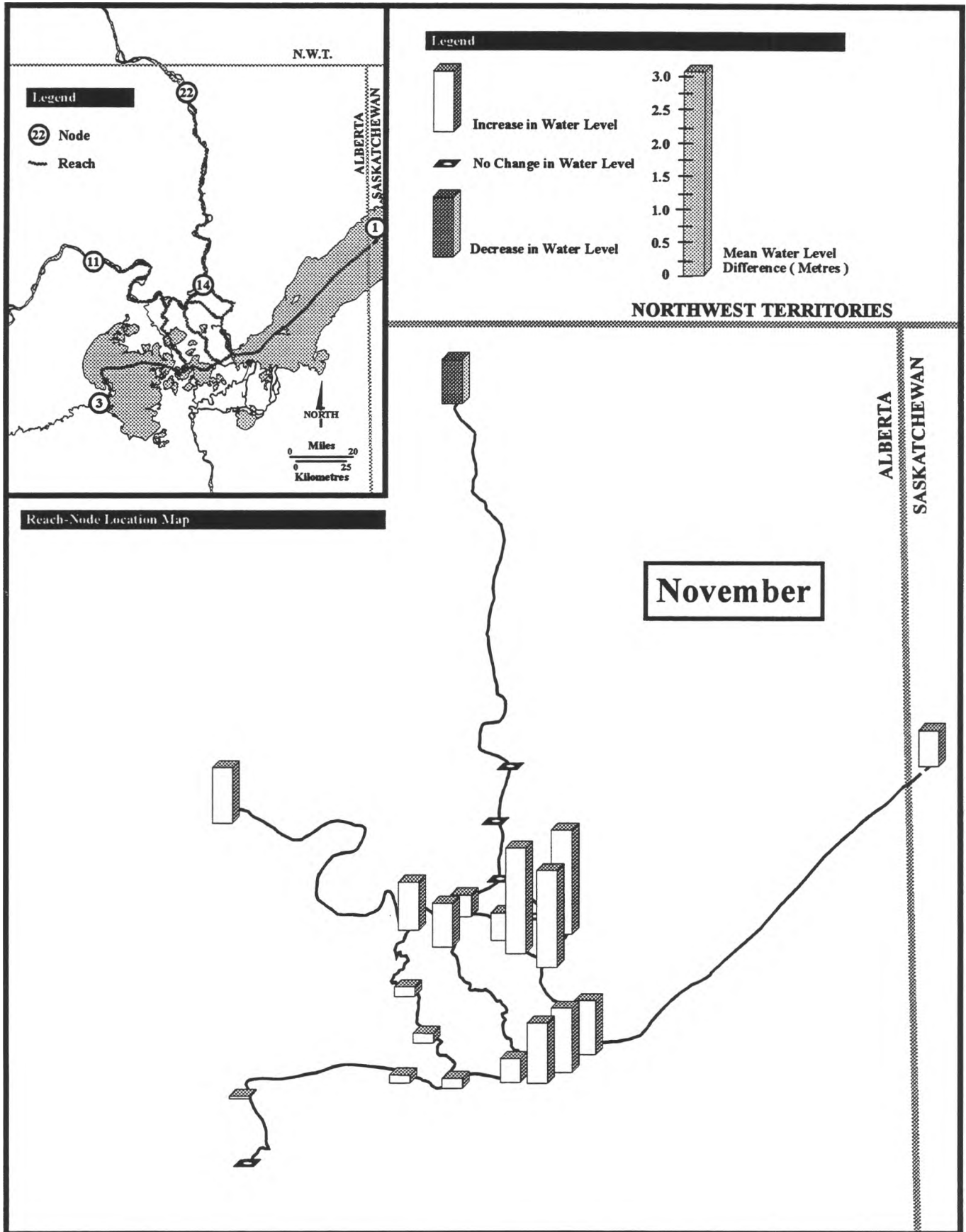

Effect of Weirs and Bennet Dam on Natural Conditions - November

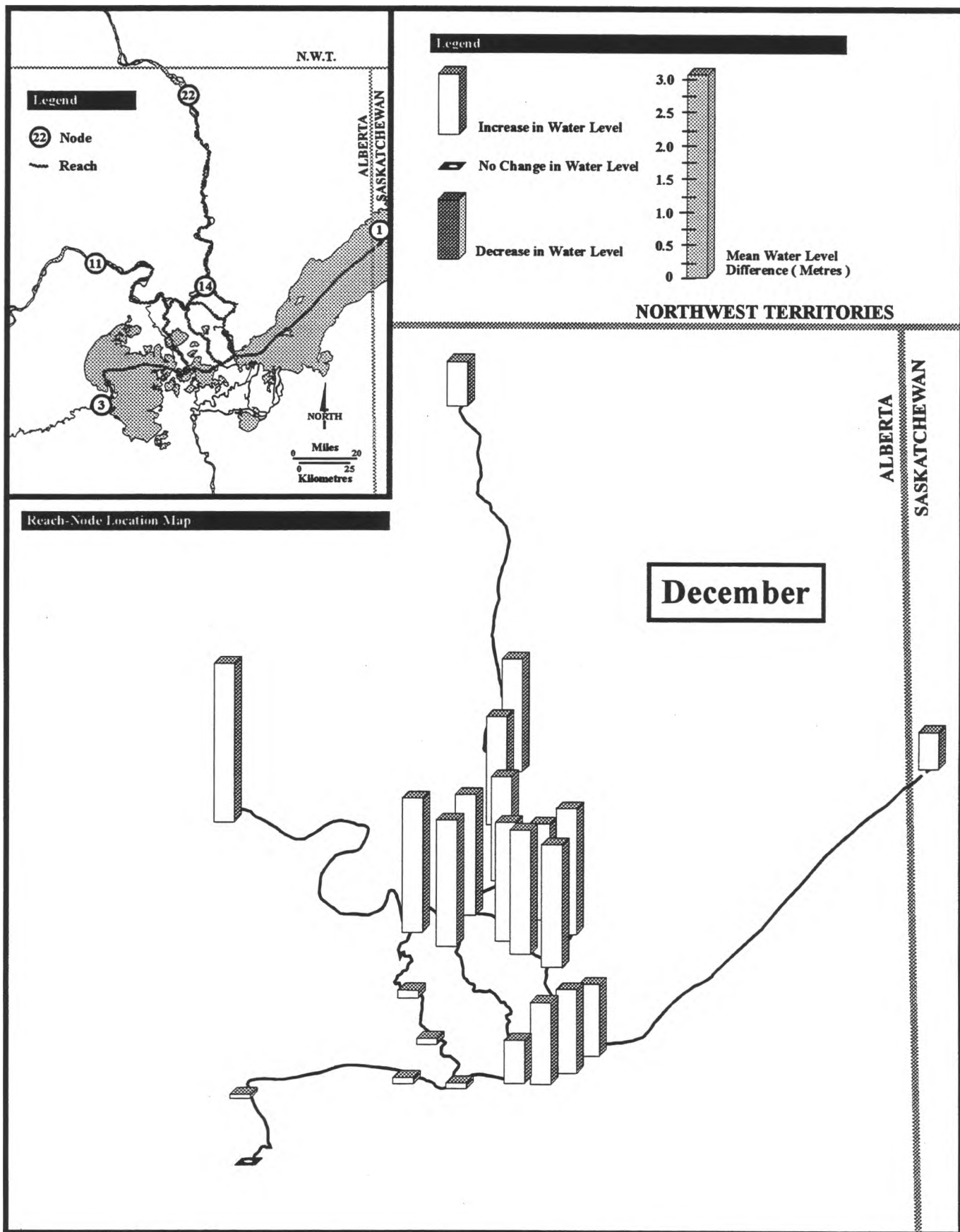

Effect of Weirs and Bennet Dam on Natural Conditions - December

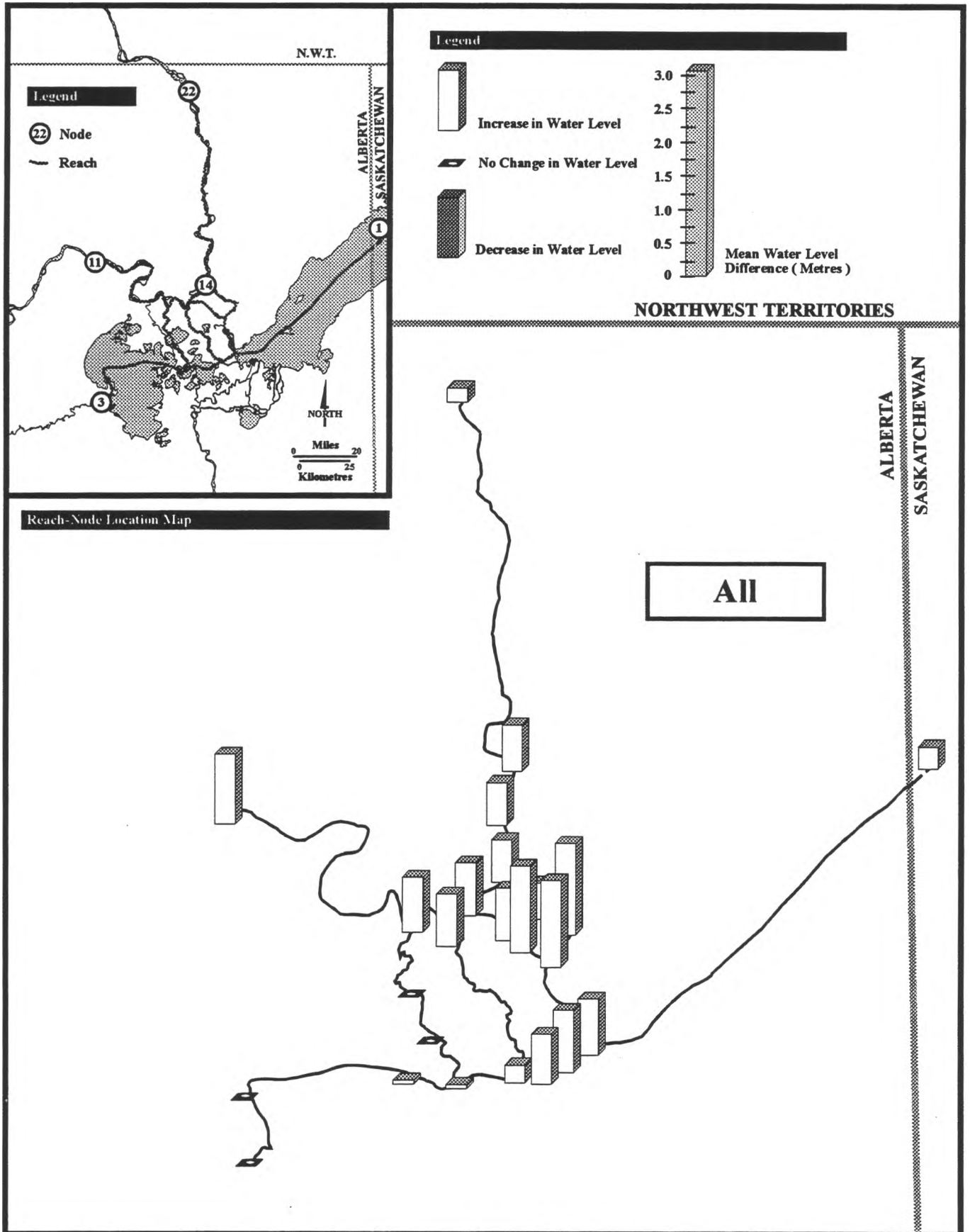

Effect of Weirs and Bennet Dam on Natural Conditions - All

APPENDIX H

Water Level Mean Difference

Effect of Bennett Dam on Natural Conditions

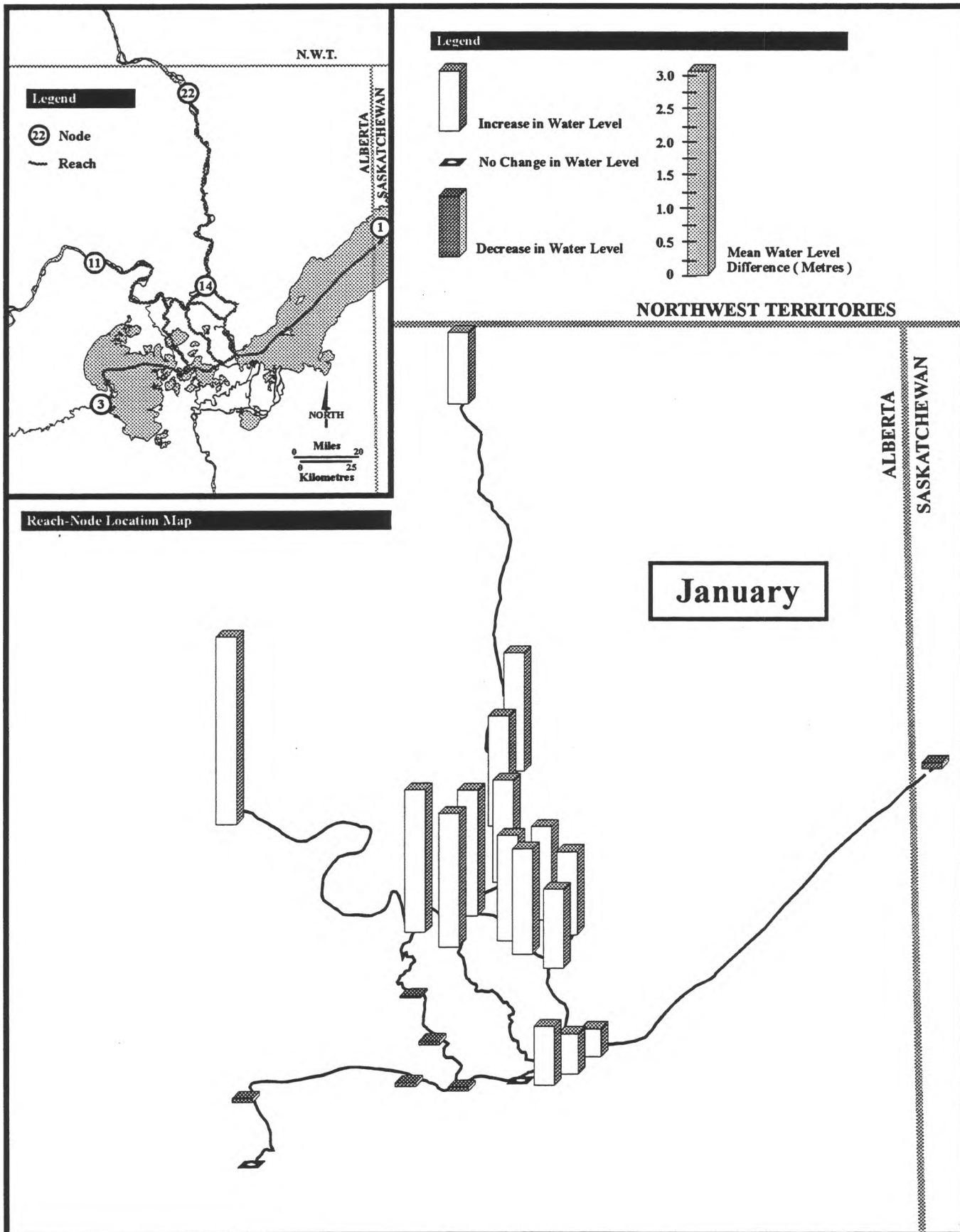

Effect of Bennet Dam on Natural Conditions - January

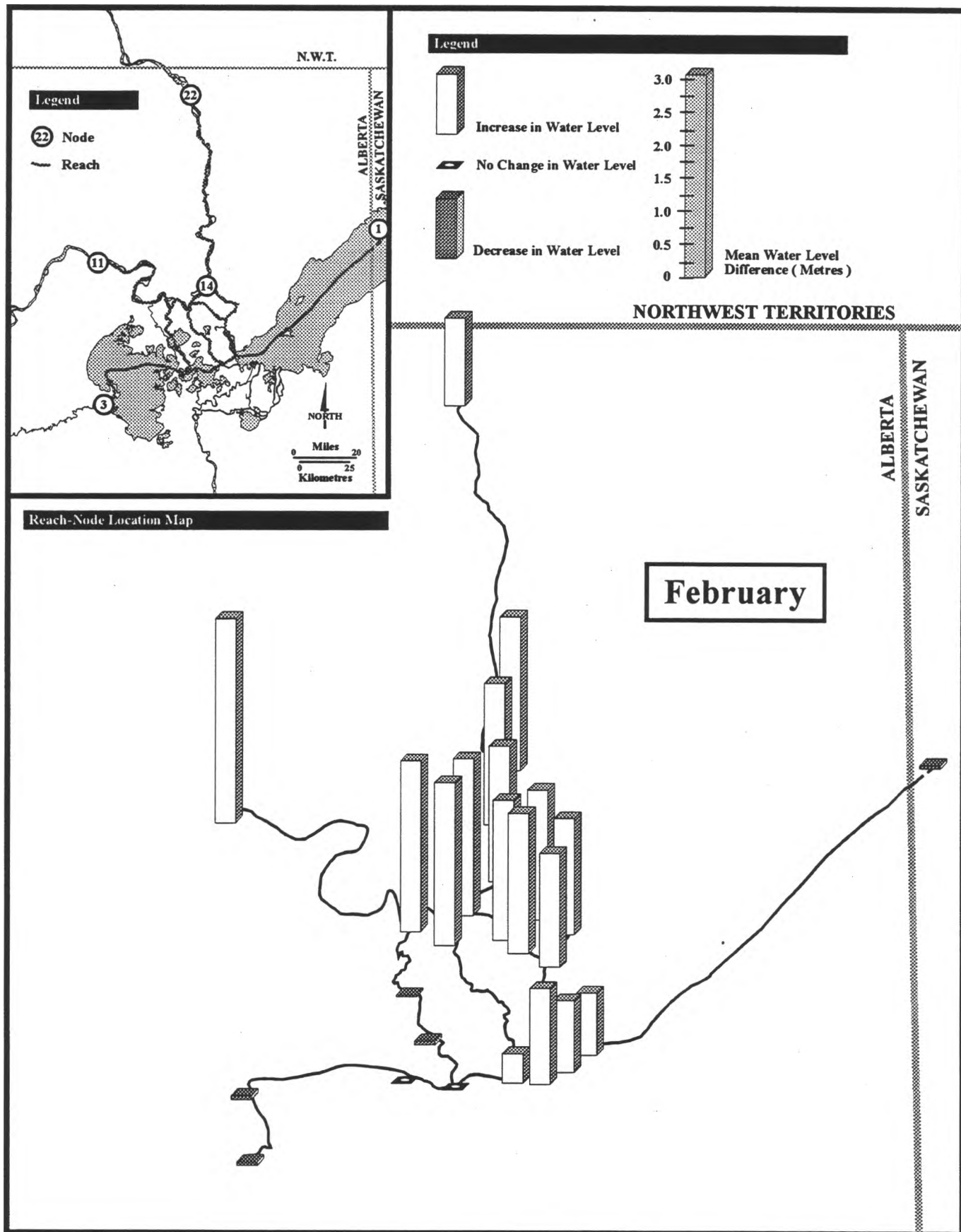

Effect of Bennet Dam on Natural Conditions - February

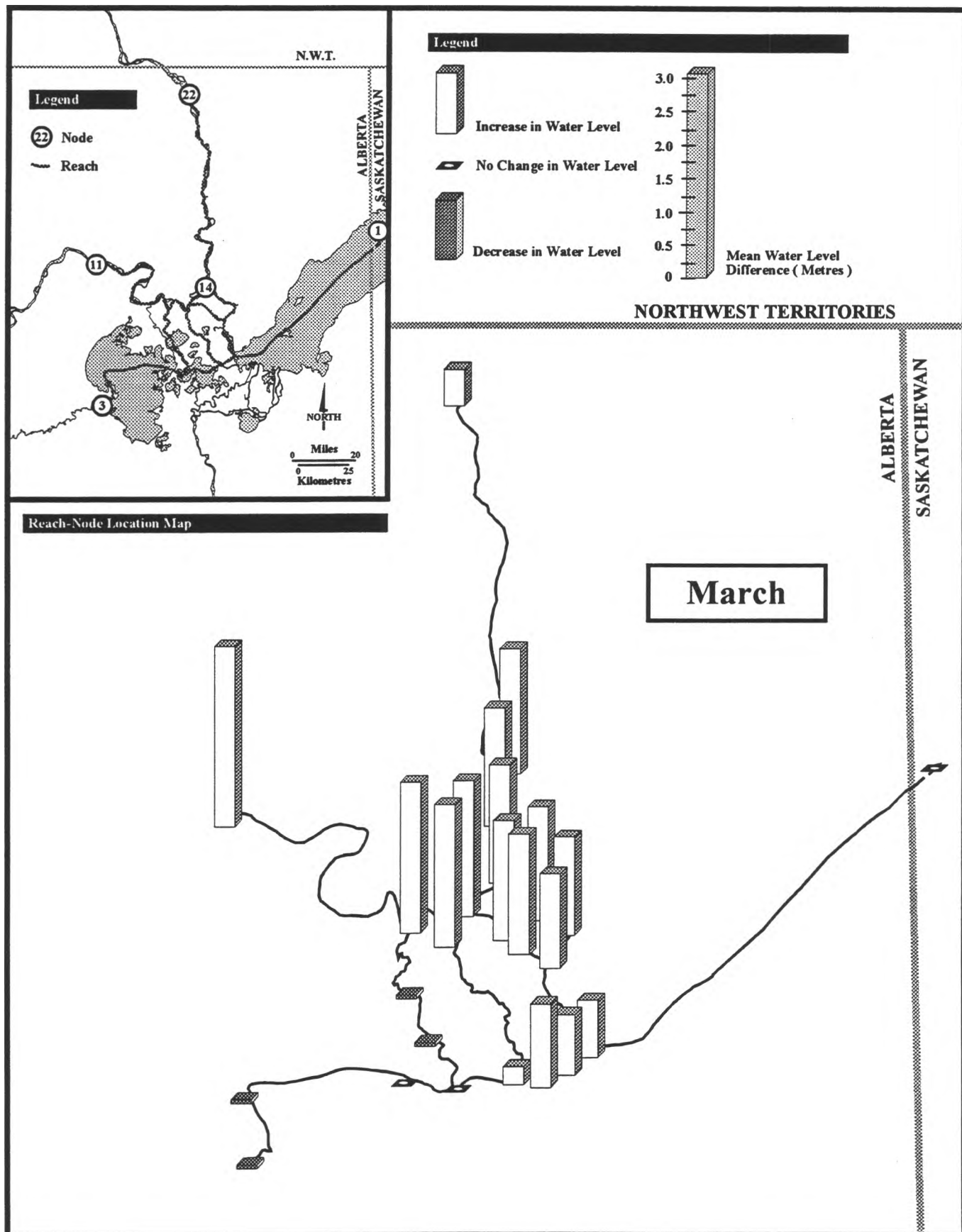

Effect of Bennet Dam on Natural Conditions - March

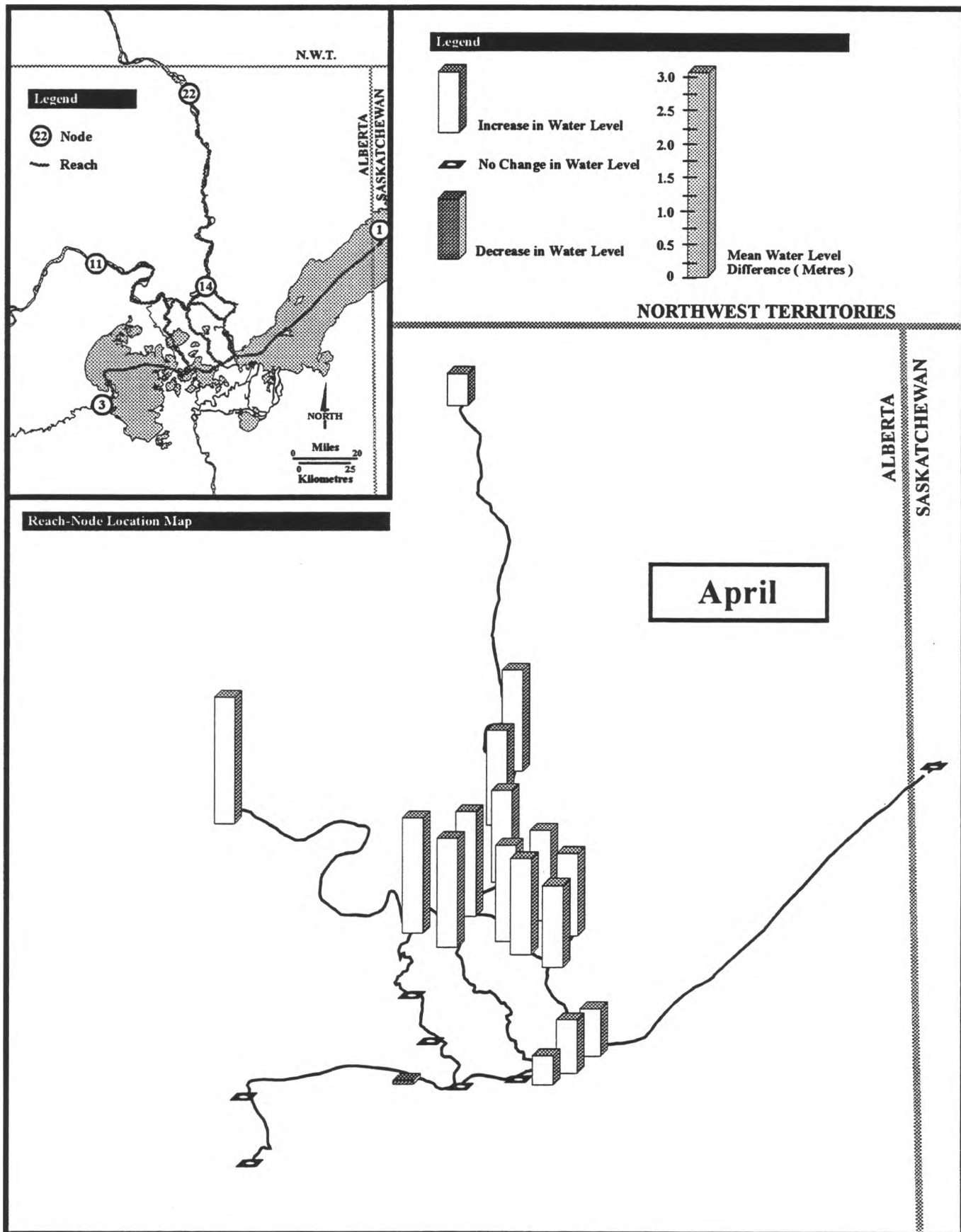

Effect of Bennet Dam on Natural Conditions - April

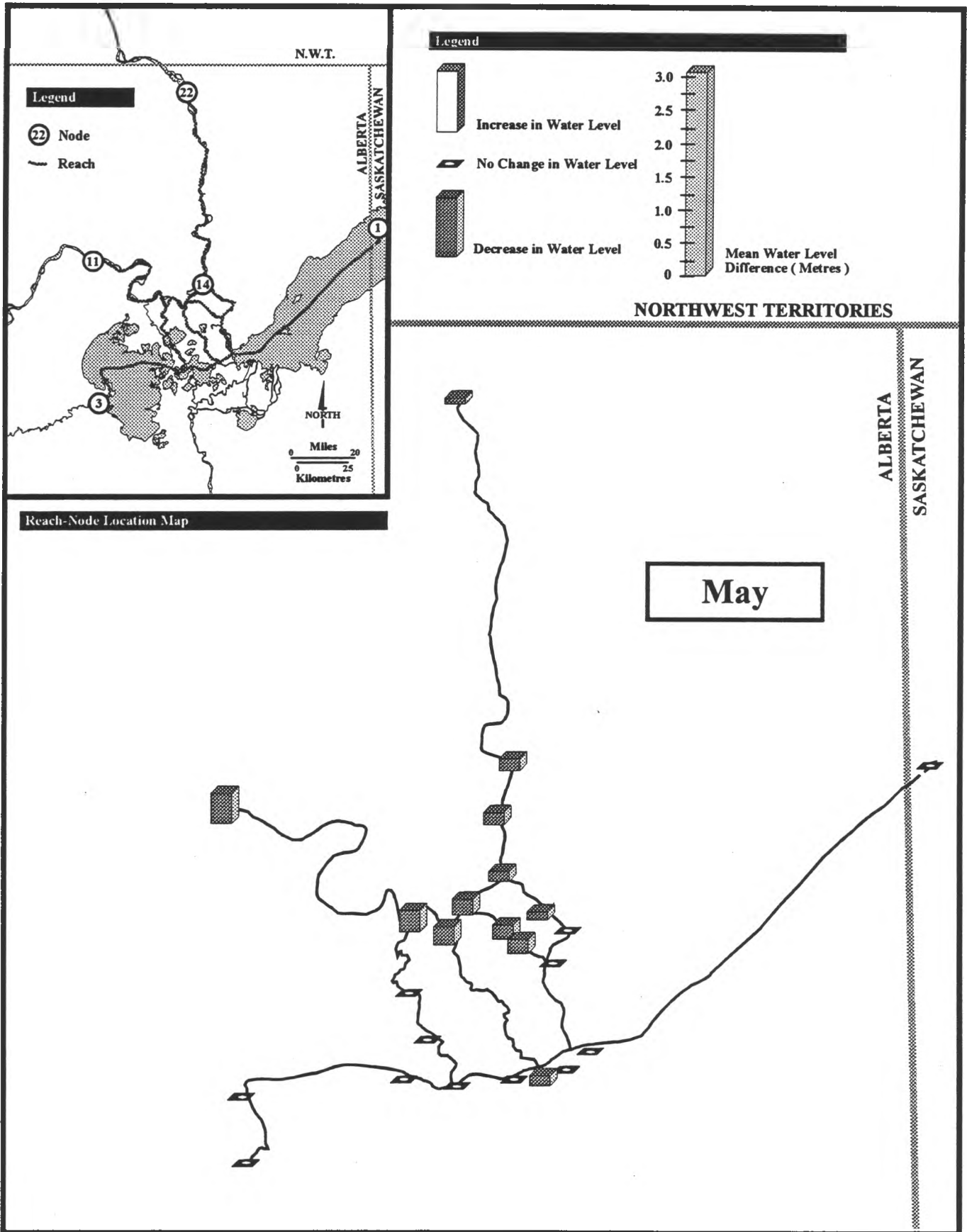

Effect of Bennet Dam on Natural Conditions - May

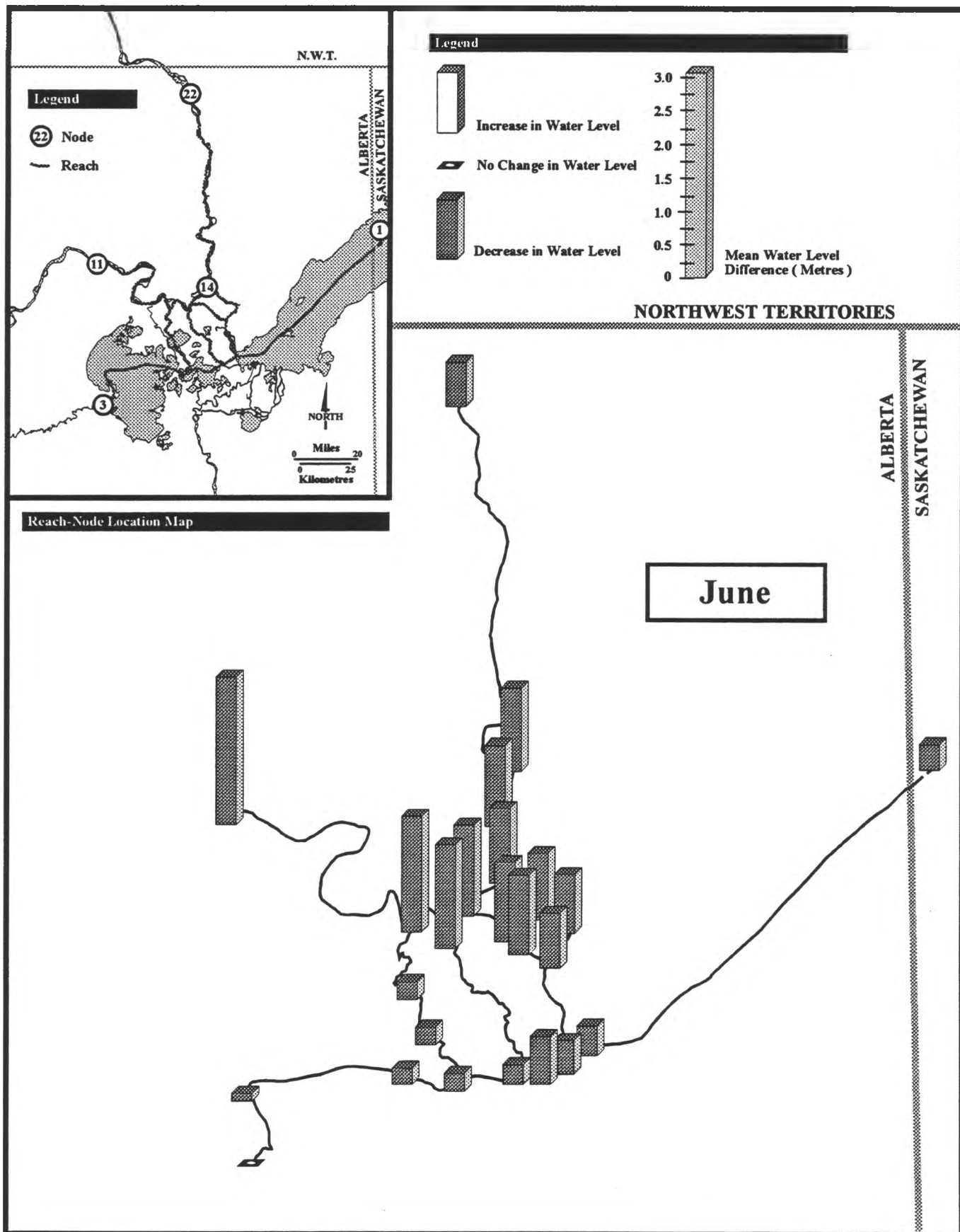

Effect of Bennet Dam on Natural Conditions - June

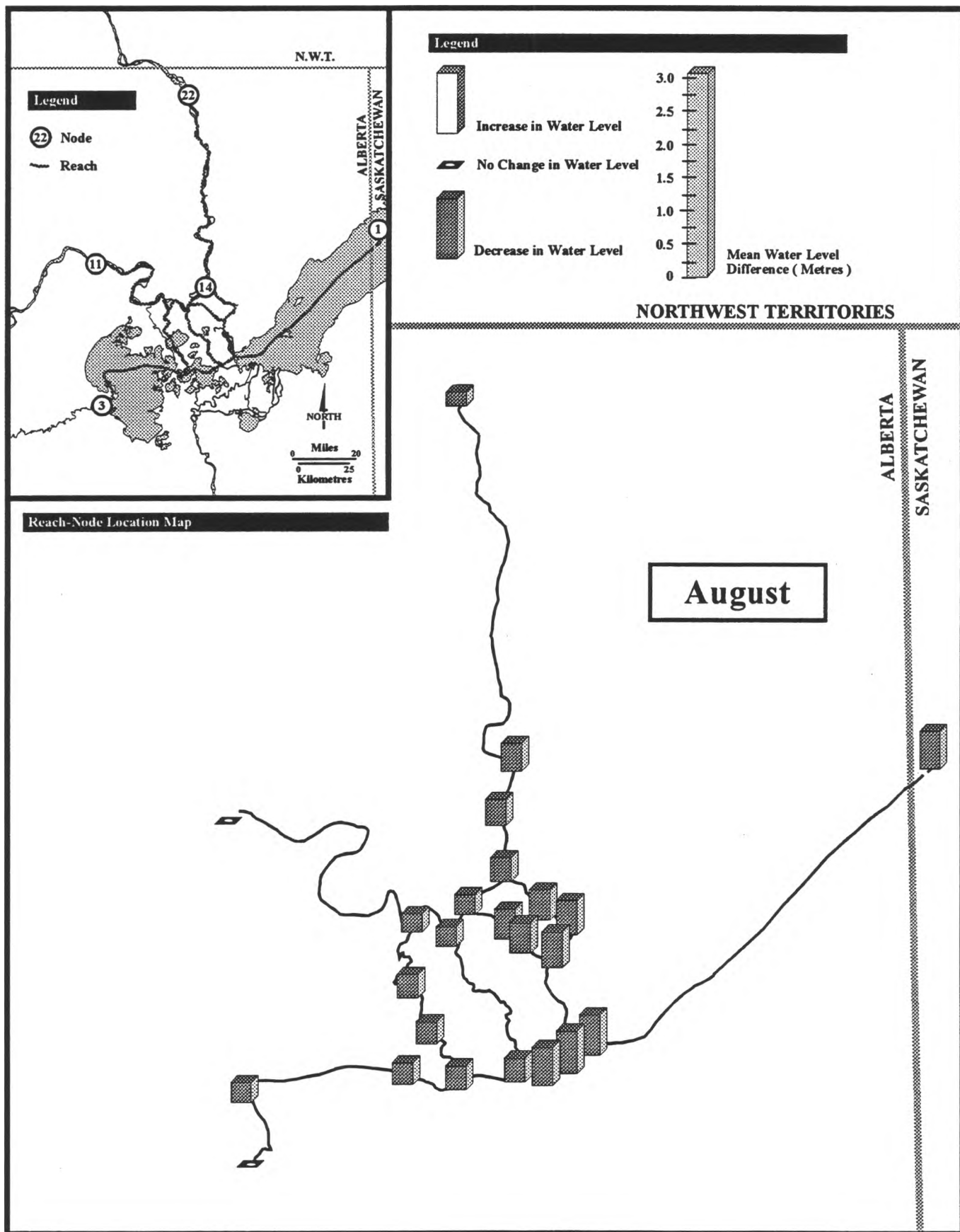

Effect of Bennet Dam on Natural Conditions - August

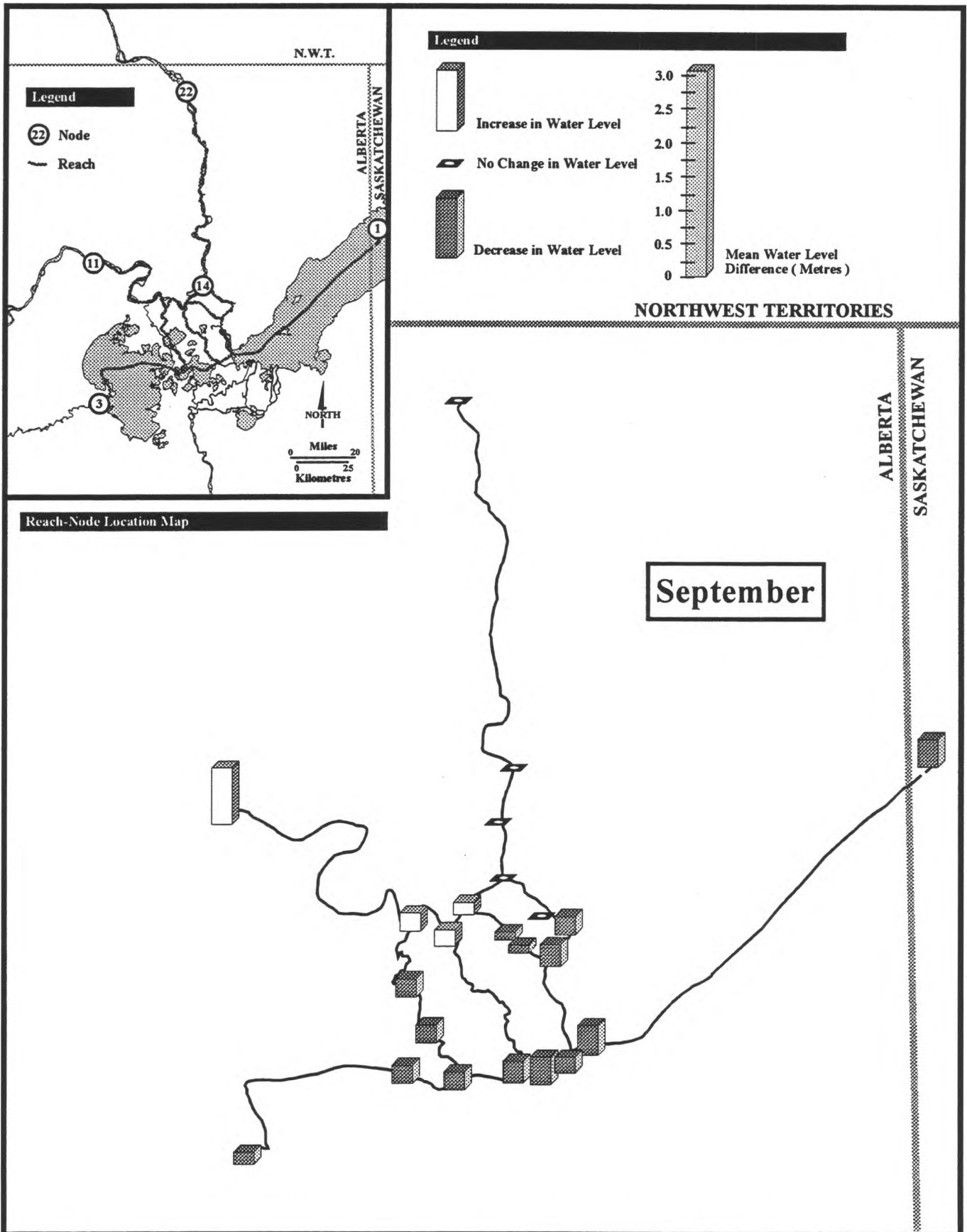

Effect of Bennet Dam on Natural Conditions - September

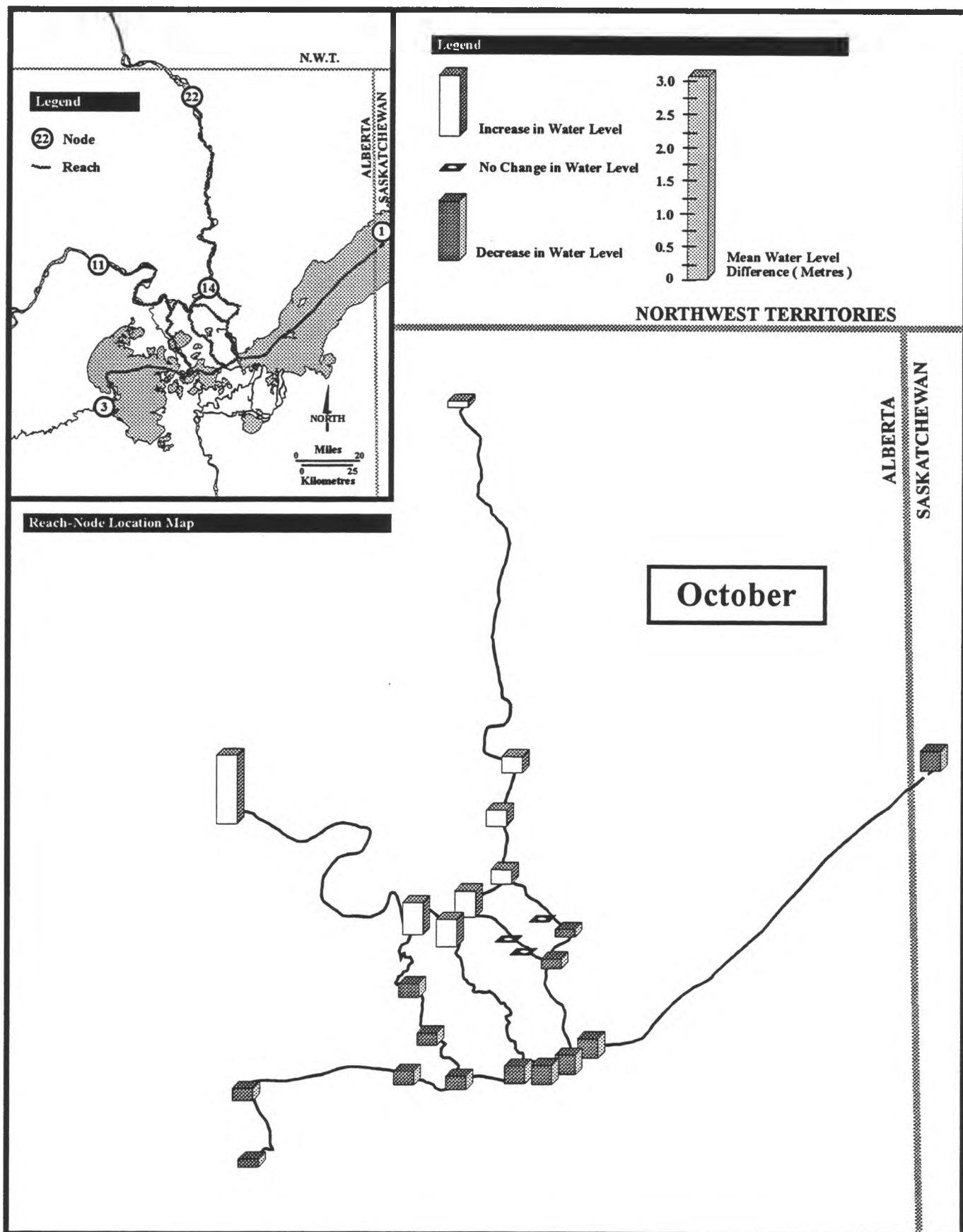

Effect of Bennet Dam on Natural Conditions - October

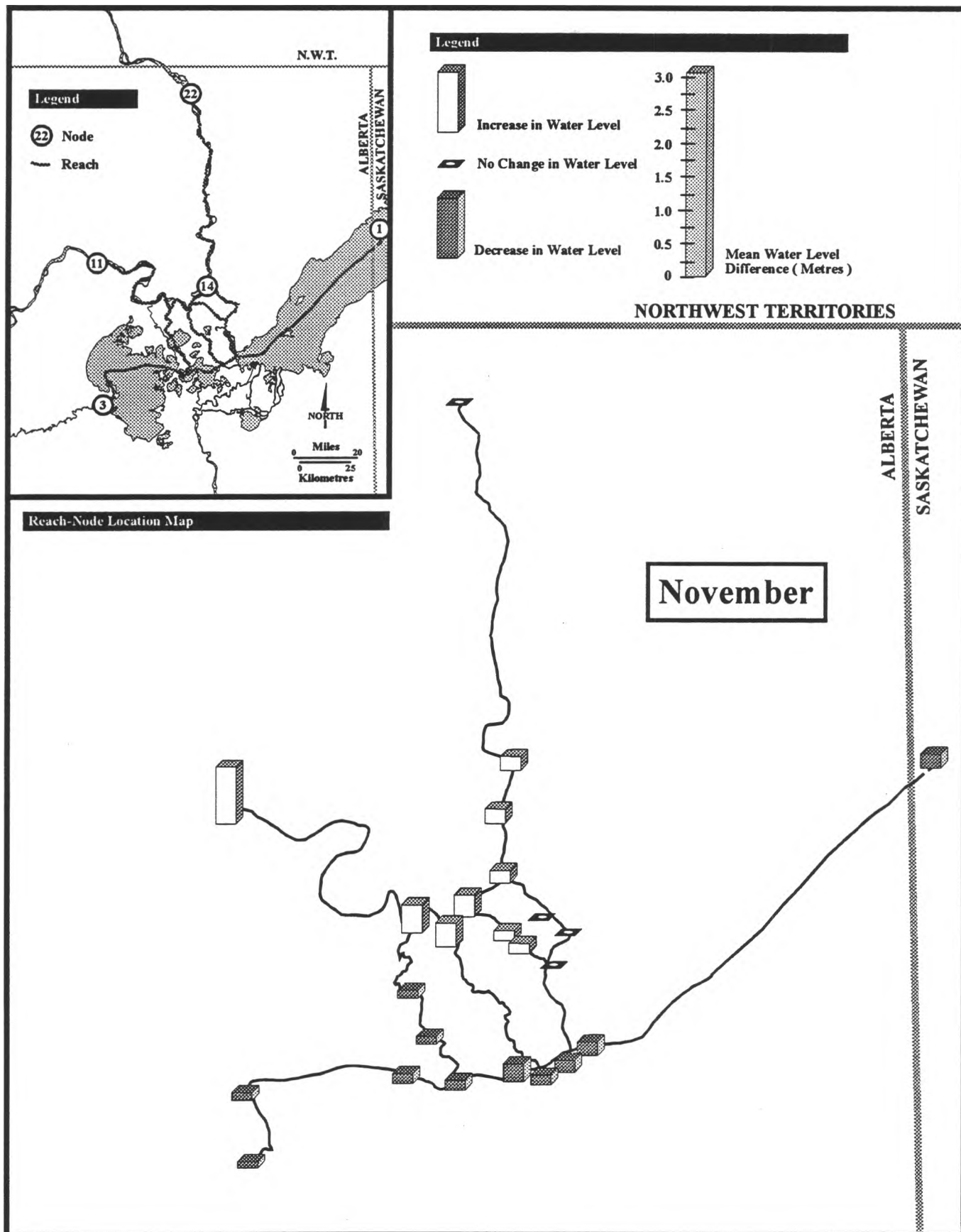

Effect of Bennet Dam on Natural Conditions - November

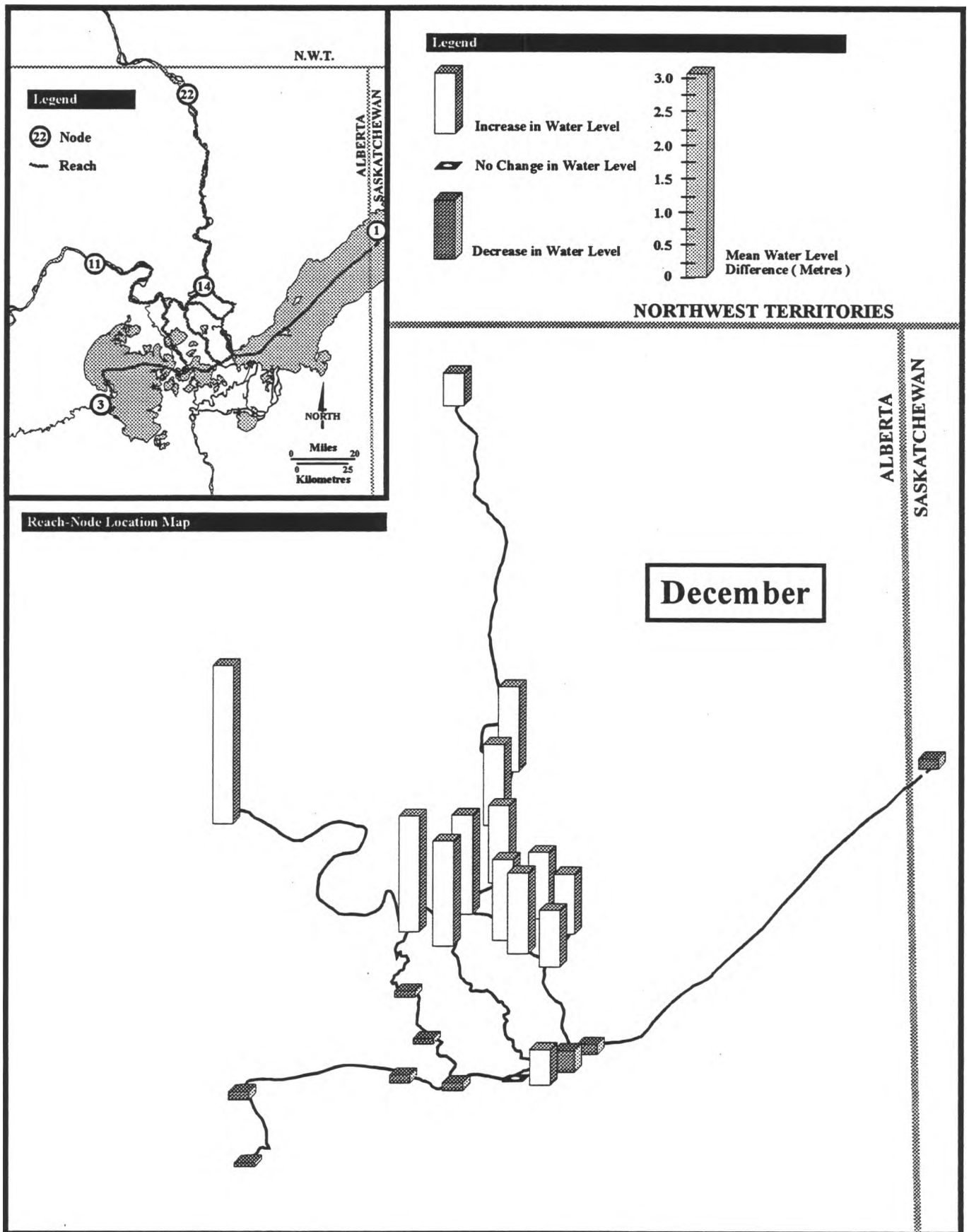

Effect of Bennet Dam on Natural Conditions - December

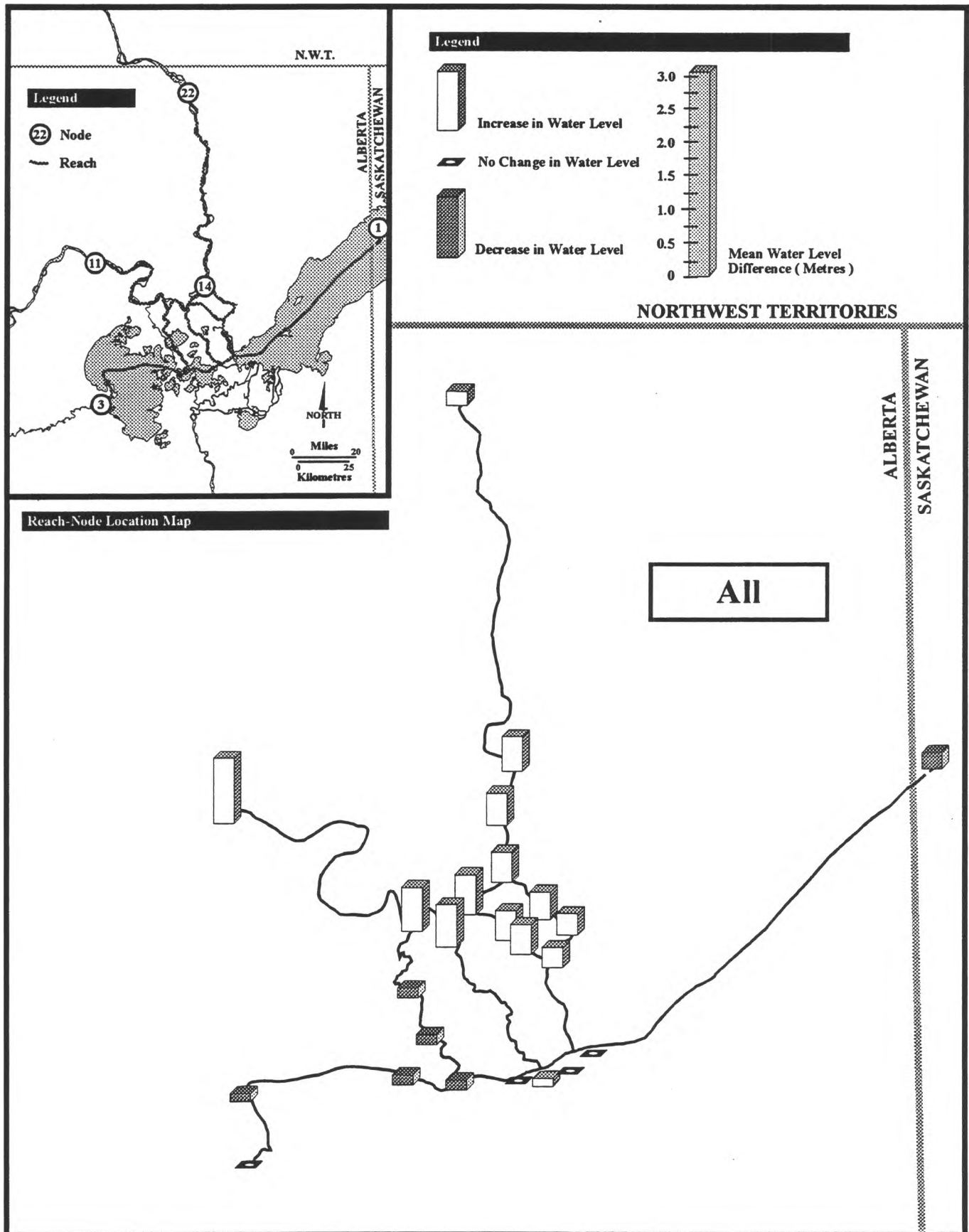

Effect of Bennet Dam on Natural Conditions - All

APPENDIX I
Previous Reports on the
Peace-Athabasca Delta

The following references were obtained from a CD-ROM called **Water Resources Abstracts - Volume II**, by National Information Services Corporation, 1992.

AMBROCK, K.; ALLISON, L. SECTION L-STATUS OF THE MUSKRAT ON THE PEACE- ATHABASCA DELTA. ECOLOGICAL INVESTIGATIONS-PEACE-ATHABASCA DELTA PROJECT 1973, 002 67 P; CHAP; MONS PEACE-ATHABASCA DELTA PROJECT GROUP

ALLISON, L. SECTION M-THE STATUS OF BISON ON THE PEACE-ATHABASCA DELTA. ECOLOGICAL INVESTIGATIONS-PEACE-ATHABASCA DELTA PROJECT 1973, 002 27 P; CHAP; MONS PEACE-ATHABASCA DELTA PROJECT GROUP

ALLISON, L. SECTION N-THE STATUS OF MOOSE ON THE PEACE-ATHABASCA DELTA. ECOLOGICAL INVESTIGATIONS-PEACE-ATHABASCA DELTA PROJECT 1973, 002 35 P; CHAP; MONS PEACE-ATHABASCA DELTA PROJECT GROUP

ALLISON, L. SECTION D-CHECKLIST OF THE MAMMALS OF THE PEACE-ATHABASCA DELTA. ECOLOGICAL INVESTIGATIONS-PEACE-ATHABASCA DELTA PROJECT 1973, 002P; CHAP; MONS PEACE-ATHABASCA DELTA PROJECT GROUP

ALLISON, L. THE STATUS OF MOOSE ON THE PEACE-ATHABASCA DELTA. PEACE-ATHABASCA DELTA PROJECT, TECH APP, ECOLOGICAL INVESTIGATIONS, SECTION N 1973, 002 1-38; REPT; SERS PEACE-ATHABASCA DELTA PROJECT GROUP

ALLISON, L. THE STATUS OF BISON ON THE PEACE-ATHABASCA DELTA. PEACE-ATHABASCA DELTA PROJECT, TECH APP, ECOLOGICAL APPLICATIONS, SECTION M 1973, 002 1-30; REPT; SERS PEACE-ATHABASCA DELTA PROJECT GROUP

AMBROCK, K.; ALLISON, L. STATUS OF THE MUSKRAT ON THE PEACE-ATHABASCA DELTA. PEACE-ATHABASCA DELTA PROJECT, TECH APP, ECOLOGICAL INVESTIGATIONS, SECTION L 1973, 002 1-71; REPT; SERS PEACE-ATHABASCA DELTA PROJECT GROUP

FINAL REPORT ON DYNAMIC LINEAR PROGRAMMING MODEL OF THE PEACE-ATHABASCA DELTA. Oct 1971, 101P; REPT

ALLISON, L. CHECKLIST OF THE MAMMALS OF THE PEACE-ATHABASCA DELTA. PEACE-ATHABASCA DELTA PROJECT, TECH APP, ECOLOGICAL INVESTIGATIONS, SECTION D nd, 002 4P; REPT; SERS PEACE-ATHABASCA DELTA PROJECT GROUP

ATTON, F.M. REPORT ON SOUTH SHORE WALLEYE POPULATION, LAKE

ATHABASCA. June 1971, 6P; REPT

AYLES, H.; MORLEY, C.G. (ed); ODLUM, B. (ed) Environmental impact assessment : biological perspective. National conference on environmental impact assessment: philosophy & methodology : proceedings of a conference held on November 15-16, 1973, Agassiz Centre for Water Studies, University of Manitoba, Winnipeg, Manitoba Winnipeg, Man; 1973, 22-29; PROC; MONS Agassiz Centre for Water Studies

ALBERTA ENVIRONMENT CONSERVATION AUTHORITY, EDMONTON, ALBERTA .
ALBERTA ENVIRONMENT CONSERVATION AUTHORITY, THIRD ANNUAL
REPORT-1973. 1974, 199 P; REPT ALBERTA ENVIRONMENT
CONSERVATION AUTHORITY EDMONTON ALTA

Athabasca Chipewyan Indian Band . Inquiry on Federal Water Policy submission
by Athabasca Chipewyan Indian Band. 23 Aug 1984, 22p; UPUB; BREF

Aquat Environ Ltd. Peace - Athabasca Delta Fisheries Feasibility Studies. Mar
1982, vp, ref; REPT

BAYROCK, L.A.; ROOT, J.D. SECTION N-RESEARCH COUNCIL OF ALBERTA
INTERIM REPORT - GEOLOGY OF THE PEACE-ATHABASCA RIVER DELTA
REGION, ALBERTA. HYDROLOGIC INVESTIGATIONS: PEACE-ATHABASCA
DELTA PROJECT 1973, 001 29 P; CHAP; MONS PEACE-ATHABASCA DELTA
PROJECT GROUP EDMONTON ALBERTA

BAYROCK, L.A.; ROOT, J.D. GEOLOGY AND GEOLOGIC HISTORY OF THE
PEACE-ATHABASCA DELTA AREA: A SUMMARY. PROCEEDINGS OF THE
PEACE ATHABASCA DELTA SYMPOSIUM May 1971, 28-31; PROC; MONS
UNIV OF ALBERTA EDMONTON

BAYROCK, L.A.; ROOT, J.D. GEOLOGY OF THE PEACE-ATHABASCA RIVER
DELTA REGION, ALBERTA. PEACE-ATHABASCA DELTA PROJECT, TECH APP,
HYDROLOGIC INVESTIGATIONS, SECTION N 1973, 001 1-58; REPT; SERS
PEACE-ATHABASCA DELTA PROJECT GROUP

BAYROCK, L.A.; ROOT, J.D. Geology of the Peace-Athabasca River Delta
Region, Alberta, section N, interim report. Edmonton, Alta; May 1972, 29p, app;
REPT Research Council of Alberta

BAXTER, R.M. ENVIRONMENTAL EFFECTS OF DAMS AND IMPOUNDMENTS.
ANNUAL REVUE OF ECOLOGY AND SYSTEMATICS 1977, 008 255-283; ARTC;
SERL CCIW, APPLIED RESEARCH DIVISION BURLINGTON, ONT

BIDGOOD, B.F. SECTION E-WALLEYES AND WATER LEVELS IN LAKE

ATHABASCA. ECOLOGICAL INVESTIGATIONS-PEACE-ATHABASCA DELTA PROJECT 1973, 002 20 P; CHAP; MONS PEACE-ATHABASCA DELTA PROJECT GROUP

BIDGOOD, B.F. ECOLOGY OF WALLEYES, STIZOSTEDION V. VITREUM, IN THE RICHARDSON LAKE ATHABASCA COMPLEX. PROCEEDINGS OF THE PEACE-ATHABASCA DELTA SYMPOSIUM 1971, 187-203; PROC; MONS

Bennett, R.M.; CARD, J.R.; HORNBY, D.M. HYDROLOGY OF LAKE ATHABASKA: PAST PRESENT AND FUTURE. HYDROLOGICAL SCIENCES BULLETIN Sept 1973, 018 003 337-345; ARTC; SERL INTERNATIONAL ASSOCIATION OF HYDROLOGICAL SCIENCES FALLS CHURCH VA

Bennett, R.M.; CARD, J.R. SECTION A-HISTORY OF WATER LEVELS. HYDROLOGIC INVESTIGATIONS: PEACE-ATHABASCA DELTA PROJECT 1973, 001 20 P; CHAP; MONS PEACE-ATHABASCA DELTA PROJECT GROUP EDMONTON ALBERTA

BOERGER, H.; GALLUP, D.N. SURVEY OF THE BOTTOM INVERTEBRATES OF THE PEACE-ATHABASCA DELTA REGION. 1972, VP; REPT

BOND, W.A.; BERRY, D.K. Fishery resources of the Athabasca river downstream of Fort McMurray, Alberta, vol III. Feb 1980, 262p, 1 app, 139 tab, 4 fig; REPT Alta Oil Sands Environ Res Prog, Edmonton, Alta

BOND, W.A. Fishery resources of the Athabasca River downstream of Fort McMurray, Alberta: Volume I. AOSERP Rep 89 Feb 1980, 81p, 55 ref, 6 tab, 13 fig; REPT; SERS Alberta Oil Sands Environ Res Program, Edmonton, Alta

BOND, W.A.; BERRY, D.K. Fishery resources of the Athabasca River downstream of Fort McMurray, Alberta, vol II. Feb 1980, 158p, 1 app, 62 tab, 3 fig, 63 ref; REPT Alta Oil Sand Environ Res Prog, Edmonton, Alta

BRUNSKILL, G.J.; DAVIES, B.R. (ed); WALKER, K.F. (ed); DUMONT, H.J. (ed) Environmental features of the Mackenzie system. The ecology of river systems; Monographiae biologicae vol 60; Boston, MA, US; 1986, 435-471, 5 tab, 2 fig; CHAP; MONS; SERS Dr W Junk Publishers 90-6193-540-7; 90-6193-881-3

Canadian Nature Federation . Naturalists' perspectives on Federal Water Policy. Inquiry on Federal Water Policy : Ottawa, Ontario, December 3-10, 1984 Nov 1984, vp, 6 ref; UPUB; BREF; TRAN

CANADIAN WILDLIFE SERVICE, EDMONTON, ALTA . ECOLOGICAL EFFECTS OF DIVERTING WATER FROM THE MACKENZIE RIVER BASIN TO THE SASKATCHEWAN-NELSON BASIN. June 1977, 75 P; REPT

ECOLOGICAL EVALUATION OF THE PEACE-ATHABASCA DELTA. 1970, 66 P;
REPT CAN WILDL SERV

CANADIAN WILDLIFE SERVICE, EDMONTON, ALBERTA . SECTION O-
SIMULATION OF HABITAT SUCCESSION AND WILDLIFE POPULATIONS ON THE
PEACE-ATHABASCA DELTA. ECOLOGICAL INVESTIGATIONS-PEACE-
ATHABASCA DELTA PROJECT 1973, 002 80 P AND APP; CHAP; MONS
PEACE-ATHABASCA DELTA PROJECT GROUP

CARD, J.R.; YAREMKO, E.K. ATHABASCA DELTA PROJECT REPORT NUMBER
1. Sept 1970, 68P; REPT

CARD, J.R.; STREET, D.W. SECTION L -THE QUATRE FOURCHES
IMPOUNDMENT. HYDROLOGIC INVESTIGATIONS: PEACE-ATHABASCA DELTA
PROJECT 1973, 001 34 P; CHAP; MONS PEACE-ATHABASCA DELTA
PROJECT GROUP EDMONTON ALBERTA

CARD, J.R. SECTION D-PEACE RIVER FLOWS AND THEIR EFFECTS.
HYDROLOGIC INVESTIGATIONS: PEACE-ATHABASCA DELTA PROJECT 1973,
001 16 P; CHAP; MONS PEACE-ATHABASCA DELTA PROJECT GROUP
EDMONTON ALBERTA

CARD, J.R. SECTION B-FACTORS INFLUENCING WATER. HYDROLOGIC
INVESTIGATIONS: PEACE-ATHABASCA DELTA PROJECT 1973, 001 7 P;
CHAP; MONS PEACE-ATHABASCA DELTA PROJECT GROUP E

CORLEY, N.T. SELECTED BIBLIOGRAPHY ON THE PEACE AND ATHABASCA
RIVERS AND THE PEACE-ATHABASCA DELTA REGION. 1971, 30P; BIBL
ARCTIC INST NORTH AMERICA MONTREAL PQ

CORDES, L.D.; PEARCE, C.M. Vegetation change in the Peace - Athabasca Delta:
1977-1978. Apr 1979, 81p, 2 app, 59 ref, 13 fig, 11 tab; REPT Parks Can,
Indian North Aff, Gov Can

CORDES, L.D.; PEARCE, C.M. Vegetation change in the Peace - Athabasca Delta:
1975-1976. Apr 1977, 148p, 15 tab, 12 plate, 9 fig, 2 app, 59 ref; REPT Natl
Hist Parks Branch, Dep Indian Aff North Dev, Gov Can

CORDES, L.D. Vegetation change in the Peace - Athabasca Delta: 1970-1974.
Mar 1975, 187p, 54 ref, 55 fig, 9 tab, 3 app; REPT Natl Hist Parks Branch, Dep
Indian Aff North Dev, Gov Can

CORDES, L.D.; STRONG, W.L. Vegetation change in the Peace - Athabasca
Delta: 1974-1975. Mar 1976, 192p, 59 ref, 3 app, 14 tab, 61 fig; REPT Natl
Hist Parks Branch, Dep Indian Aff North Dev, Gov Can

CORDES, L.D.; PEARCE, C.M. Vegetation change in the Peace - Athabasca Delta: 1976-1977. Apr 1978, 87p, 59 ref, 2 app, 3 tab, 24 fig; REPT Parks Can, Indian North Aff, Gov Can

DEPT ENVIRONMENT, WATER PLANNING AND MANAGEMENT BRANCH, OTTAWA, CANADA. THE EFFECTS OF THE W.A.C. Bennett DAM AND THE ROCHERS WEIR ON THE SLAVE RIVER, GREAT SLAVE LAKE AND THE MACKENZIE RIVER. PEACE-ATHABASCA DELTA PROJECT, TECH APP, HYDROLOGIC INVESTIGATIONS, SECTION H 1973, 001 1-14; REPT; SERS PEACE-ATHABASCA DELTA PROJECT GROUP

DEPT ENVIRONMENT, WATER SURVEY OF CANADA, INLAND WATERS BRANCH . LABORATORY RESULTS FOR PEACE-ATHABASCA DELTA BED MATERIAL SAMPLES COLLECTED IN 1971. 1972, 117P; REPT

DEPT ENVIRONMENT, INLAND WATERS BRANCH, WESTERN REGION WATER QUALITY DIV. WATER QUALITY DATA SHEETS FOR STATIONS IN THE PEACE-ATHABASCA DELTA. 1971, 250P; REPT

DEPT PUBLIC WORKS, TECHNICAL ADVISORY COMMITTEE . SECTION M-NAVIGATION SUB-COMMITTEE REPORT TO THE PEACE-ATHABASCA DELTA STUDY. HYDROLOGIC INVESTIGATIONS: PEACE-ATHABASCA DELTA PROJECT 1973, 21 P; CHAP; MONS PEACE-ATHABASCA DELTA PROJECT GROUP EDMONTON ALBERTA

DIRSCHL, H.J. PROJECT PLAN WILDLIFE EVALUATION OF THE PEACE-ATHABASCA DELTA. Nov 1968, 72 P; REPT

DIRSCHL, H.J.; DABBS, D.L.; GENTLE, G.C. LANDSCAPE CLASSIFICATION AND PLANT SUCCESSIONAL TRENDS IN THE PEACE-ATHABASCA DELTA. REPORT SERIES NO 30 nd, 34 P; REPT; SERS ENVIRON CANADA, CAN WILDL SERV OTTAWA, ONT

DIRSCHL, H.J. ECOLOGICAL EFFECTS OF RECENT LOW WATER LEVELS IN THE PEACE-ATHABASCA DELTA. PROCEEDINGS OF THE PEACE-ATHABASCA DELTA SYMPOSIUM 1971, 174-186; PROC; MONS

DIRSCHL, H.J. EVALUATION OF ECOLOGICAL EFFECTS OF RECENT LOW WATER LEVELS IN THE PEACE-ATHABASCA DELTA. CANADIAN WILDLIFE SERVICE OCCASIONAL PAPER NO 13 1971, 28 P; REPT; SERS ENVIRONMENT CANADA, CANADIAN WILDLIFE SERVICE OTTAWA ONT

DIRSCHL, H.J. ANNUAL PROGRESS REPORT 1969-70 ECOLOGICAL EVALUATION OF THE PEACE-ATHABASCA DELTA. Mar 1970, 66 P; REPT

DIRSCHL, H.J. SECTION J-TRENDS IN VEGETATION SUCCESSION IN THE PEACE-ATHABASCA DELTA. ECOLOGICAL INVESTIGATIONS-PEACE-ATHABASCA DELTA PROJECT 1973, 002 19 P; CHAP; MONS PEACE-ATHABASCA DELTA PROJECT

DIRSCHL, H.J. TRENDS IN VEGETATION SUCCESSION IN THE PEACE-ATHABASCA DELTA. PEACE-ATHABASCA DELTA PROJECT, TECH APP, ECOLOGICAL INVESTIGATIONS, SECTION J 1973, 002 1-22; REPT; SERS PEACE-ATHABASCA DELTA PROJECT GROUP

DOHERTY, M.J.P. PLANT SUCCESSION IN THE NORTHEASTERN PORTION OF THE PEACE-ATHABASCA DELTA, ALBERTA. Sept 1978, 350 P; THES UNIV ALBERTA, DEPT BOTANY EDMONTON, ALTA

DOHERTY, M.J.; LA ROI, G.H. SOME EFFECTS OF FLUCTUATING WATER LEVELS AND OTHER WATER FACTORS ON AQUATIC AND SEMI-AQUATIC VEGETATION IN FIVE WATER BODIES OF THE PEACE-ATHABASCA DELTA, ALBERTA. PROCEEDINGS: SYMPOSIUM ON THE LAKES OF WESTERN CANADA June 1973, 202-227; PROC; MONS UNIVERSITY OF ALBERTA, WATER RESOURCES CENTRE EDMONTON ALTA

DONALD, D.B.; KOOYMAN, A.H. STATUS OF THE GOLDEYE (HIODON ALOSOIDES) POPULATIONS IN THE PEACE-ATHABASCA DELTA OF WOOD BUFFALO NATIONAL PARK (1971-1973). Mar 1974, 63 P; REPT

DONALD, D.B.; KOOYMAN, A.H. FOOD, FEEDING HABITS, AND GROWTH OF GOLDEYE, HIODON ALOSOIDES (RAFINESQUE), IN WATERS OF THE PEACE-ATHABASCA DELTA. CANADIAN JOURNAL OF ZOOLOGY June 1977, 055 006 1038-1047; ARTC; SERL

DONALD, D.B.; KOOYMAN, A.H. Migration and population dynamics of the Peace-Athabasca Delta goldeye population. Occas Pap No 31 1977, 21p, 5 tab, 3 fig, 16 ref; REPT; SERS Fish Environ Can, Ottawa, Ont 0-662-00412-4

DONALD, D.B.; KOOYMAN, A.H. STATUS OF THE GOLDEYE (HIODON ALOSOIDES) POPULATIONS IN THE PEACE-ATHABASCA DELTA, 1971-72.. MANUSCRIPT REPORTS Mar 1973, 72 P; REPT; SERS CANADIAN WILDLIFE SERVICE, WESTERN REGION EDMONTON, ALTA

DONALD, D.B.; KOOYMAN, A.H. PRELIMINARY STUDIES ON THE EFFECTS OF TAGGING GOLDEYE, HIODON ALOSOIDES, WITH THE FLOY TAG. 1977, 7 P; REPT

DONALD, D.B. STATUS OF GOLDEYE (HIODON ALOSOIDES) POPULATIONS IN THE PEACE-ATHABASCA DELTA - SPRING, 1972.. Aug 1972, 23 P; REPT

DONALD, D.B.; HARVEY, D.C. (ed); WOODLEY, S.J. (ed); HAWORTH, A.R. (ed)
External influences and threats to freshwater ecosystems. Occasional paper; Use
and management of aquatic resources in Canada's national parks : proceedings of
a workshop held at the University of Waterloo, November 15-18, 1988 11;
Waterloo, Ont; 1989, 67-76, 3 fig, 3 tab, 17 ref; PROC; MONS; SERS
Heritage Resources Centre, University of Waterloo 0-921245-22-X 0830-1115

DUCKS UNLIMITED (CANADA). COLLECTION OF INFORMATION ON THE
WATERFOWL OF THE PEACE-ATHABASCA DELTA. 1971, 17P; REPT

Environ Can, Water Manage Syst, Div, Place Vincent Massey, Hull, Que K1A 0E7.

Documentation manual of network configuration and cross-sections for 1-
dimensional hydrodynamic model of the Peace-Athabasca Delta region and the
Slave River (from Peach Point to Mountain Rapids). Aug 1983, vp, fig, tab;
REPT Environ Can, Water Manage Syst Div, Place Vincent Massey, Hull, Que

Environment Canada. Canada Water Act publications : 1970 - 1990 =
Publications relatives à la Loi sur les ressources en eau du Canada, 1970 - 1990.
Mar 1991, xii, 197p, 1 map; BIBL Environment Canada

Environment Canada, Inland Waters Directorate, Water Planning and Management
Branch. Guidelines for joint federal-provincial basin planning projects. Ottawa,
Ont; 1978, vp, tab, fig; REPT Environment Canada, Inland Waters Directorate

ENVIRONMENT CONSERVATION AUTHORITY, EDMONTON, ALTA . PUBLIC
HEARINGS ON THE RESTORATION OF WATER LEVELS IN THE PEACE
ATHABASCA DELTA. 1973, 7 P; REPT ENVIRONMENTAL CONSERVATION
AUTHORITY EDMONTON ALBERTA

Environ Sask. Public hearings on the proposed Peace - Athabasca control
structure, interim Report. Sept 1973, 12p, 2 fig; REPT Environ Sask

FARLEY, D.W. Hydrodynamic modelling of rivers with terrain data. nd, 25p, 11
fig, 1 tab, 16 ref; REPT

FARLEY, D.W.; CHENG, H. Hydraulic impact of flow regulation on the Peace-
Athabasca delta. Canadian water resources journal; The Rawson Academy of
Aquatic Science national symposium, Canadian waters: the state of the resource :
The Rawson ... was held in Toronto, Ontario, May 26-29, 1985 Mar 1986, 11(1)
26-42, 11 fig, 1 tab, 10 ref; PROC; SERL 0701-1784

Fisheries and Environment Canada . Canada Water Year Book 1976. 1976,
106 p; REPT Fisheries and Environment Canada, Ottawa, Ont

FORBES, C.D. NAVIGATION SUB-COMMITTEE REPORT TO THE PEACE-

ATHABASCA DELTA STUDY PROJECT. PEACE-ATHABASCA DELTA PROJECT, TECH APP, HYDROLOGIC INVESTIGATIONS, SECTION M 1973, 001 1-40; REPT; SERS PEACE-ATHABASCA DELTA PROJECT GROUP

FORBES, C.D. NAVIGATION SUB-COMMITTEE REPORT TO THE PEACE-ATHABASCA DELTA STUDY PROJECT. May 1972, 43P; REPT

FROELICH, C.R. SECTION C-APPENDIX C-1-LAKE ATHABASCA SIMULATION ALGORITHM. HYDROLOGIC INVESTIGATIONS: PEACE-ATHABASCA DELTA PROJECT 1973, 11 P; CHAP; MONS PEACE-ATHABASCA DELTA PROJECT GROUP EDMONTON ALBERTA

FULLER, W.A.; LAROI, G.H. HISTORICAL REVIEW OF BIOLOGICAL RESOURCES OF THE PEACE-ATHABASCA DELTA. May 1971, 33P; REPT

GALLUP, D.N.; VAN DER GIESSEN, P.; BOERGER, H. SECTION H-A SURVEY OF THE PLANKTON AND BOTTOM INVERTEBRATES OF THE PEACE-ATHABASCA DELTA REGION. ECOLOGICAL INVESTIGATIONS-PEACE-ATHABASCA DELTA PROJECT 1973, 002 36 P; CHAP; MONS PEACE-ATHABASCA DELTA PROJECT GROUP

GALLUP, D.N.; VAN DER GIESSEN, P.; BOERGER, H. A SURVEY OF THE PLANKTON AND BOTTOM INVERTEBRATES OF THE PEACE-ATHABASCA DELTA REGION. PEACE-ATHABASCA DELTA PROJECT, TECH APP, ECOLOGICAL INVESTIGATIONS, SECTION H 1973, 002 1-38; REPT; SERS PEACE-ATHABASCA DELTA PROJECT GROUP

GARNER, L.A.; FONSTAD, G.D. Assessment of Creed Creek diversion. Feb 1986, 10p, 12 photo, 4 fig, 1 chart, 6 ref, 2 tab; REPT Alberta Department of the Environment, Water Resources Management Services, Technical Services Division

GENTLE, G.C. WATERFOWL POPULATION SURVEY IN THE PEACE-ATHABASCA DELTA, ALBERTA, SEPTEMBER 2-14, 1968. Dec 1968, 4 P; REPT

GENTLE, G. SECTION A-A CHECKLIST OF PLANTS COLLECTED ON THE PEACE-ATHABASCA DELTA. ECOLOGICAL INVESTIGATIONS PEACE-ATHABASCA DELTA PROJECT 1973, 002 11 P; CHAP; MONS PEACE-ATHABASCA DELTA PROJECT GROUP

GENTLE, G. A CHECKLIST OF PLANTS COLLECTED ON THE PEACE-ATHABASCA DELTA. PEACE-ATHABASCA DELTA PROJECT, TECH APP, ECOLOGICAL INVESTIGATIONS, SECTION A 1971, 002 1-11; REPT; SERS PEACE-ATHABASCA DELTA PROJECT GROUP

GEPAC, STANLEY AND ASSOCIATES LTD, EDMONTON, ALBERTA . SECTION F-STRUCTURE FOR WATER LEVEL CONTROL. HYDROLOGIC INVESTIGATIONS: PEACE-ATHABASCA DELTA PROJECT 1973, 001 123 P; CHAP; MONS PEACE-ATHABASCA DELTA PROJECT GROUP EDMONTON ALBERTA

GEPAC, STANLEY AND ASSOCIATES LTD, EDMONTON, ALBERTA . SECTION E-FUTURE WATER LEVELS. HYDROLOGIC INVESTIGATIONS: PEACE-ATHABASCA DELTA PROJECT 1973, 001 13 P; CHAP; MONS PEACE-ATHABASCA DELTA PROJECT GROUP EDMONTON ALBERTA

GEPAC, STANLEY AND ASSOCIATES LTD, EDMONTON, ALBERTA . STRUCTURES FOR WATER LEVEL CONTROL. PEACE-ATHABASCA DELTA PROJECT, TECH APP, HYDROLOGIC INVESTIGATIONS, SECTION F 1973, 001 1-140; REPT; SERS PEACE-ATHABASCA DELTA PROJECT GROUP

GEPAC, STANLEY AND ASSOCIATES LTD, EDMONTON, ALBERTA . SECTION C-MATHEMATICAL SIMULATION OF THE SYSTEM. HYDROLOGIC INVESTIGATIONS: PEACE-ATHABASCA DELTA PROJECTS 1973, 001 31 P; CHAP; MONS PEACE-ATHABASCA DELTA PROJECT GROUP EDMONTON ALBERTA

GILL, D. DAMMING THE MACKENZIE: A THEORETICAL ASSESSMENT OF THE LONG-TERM INFLUENCE OF RIVER IMPROVEMENT OF THE ECOLOGY OF THE MACKENZIE RIVER DELTA. PROCEEDINGS OF THE PEACE-ATHABASCA DELTA SYMPOSIUM 1971, 204-222; PROC; MONS

GLOOSCHENKO, V. JAMES BAY POWER PROPOSAL. NATURE CANADA Jan 1972, 001 001 5-10; ARTC; SERL

GRAHAM, D.R. SECTION I-1971 SEDIMENT SURVEY FOR THE PEACE-ATHABASCA DELTA REGION. HYDROLOGIC INVESTIGATIONS: PEACE-ATHABASCA DELTA PROJECT 1973, 28 P; CHAP; MONS PEACE-ATHABASCA DELTA PROJECT GROUP EDMONTON ALBERTA

GRAHAM, D.R. SEDIMENT SURVEY FOR THE PEACE-ATHABASCA DELTA REGION. PEACE-ATHABASCA DELTA PROJECT, TECH APP, HYDROLOGIC INVESTIGATIONS, SECTION I 1973, 001 1-60; REPT; SERS PEACE-ATHABASCA DELTA PROJECT GROUP

HENNAN, E. WATERFOWL. 1972, 97P; REPT

HENNAN, E. STATUS OF WATERFOWL ON THE PEACE-ATHABASCA DELTA. PEACE-ATHABASCA DELTA PROJECT, TECH APP, ECOLOGICAL INVESTIGATIONS, SECTION K 1973, 002 1-109; REPT; SERS PEACE-ATHABASCA DELTA PROJECT GROUP

HENNAN, E.G. PEACE-ATHABASCA DELTA BREEDING AND FALL-STAGING WATERFOWL CENSUS RESULTS, 1974. Nov 1974, 13 P; REPT

HENNAN, E. SECTION K-STATUS OF WATERFOWL ON THE PEACE-ATHABASCA DELTA. ECOLOGICAL INVESTIGATIONS-PEACE-ATHABASCA DELTA PROJECT 1973, 002 105 P AND APP; CHAP; MONS PEACE-ATHABASCA DELTA PROJECT GROUP

HENNAN, E.G.; AMBROCK, K.R. A summary of waterfowl investigations in the Peace - Athabasca Delta, 1971-1976. Sept 1977, 20p, 1 app, 1 fig, 4 tab; REPT Parks Can

HENNAN, E.; MUNSON, B. Species distribution and habitat relationships of waterfowl in northeastern Alberta. AOSERP Rep 81 Nov 1979, 115p, 18 tab, 11 fig, 29 ref, 1 app; REPT; SERS Alta Oil Sands Environ Res Program, Edmonton, Alta

HOHN, E.O. SECTION C-THE BIRDS OF THE PEACE-ATHABASCA DELTA AND THE LAKE ATHABASCA REGION. ECOLOGICAL INVESTIGATIONS-PEACE-ATHABASCA DELTA PROJECT 1973, 002 32 P; CHAP; MONS PEACE-ATHABASCA DELTA PROJECT GROUP

HOHN, E.O. THE BIRDS OF THE PEACE-ATHABASCA DELTA AND OF THE LAKE ATHABASCA REGION. PEACE-ATHABASCA DELTA PROJECT, TECH APP, ECOLOGICAL INVESTIGATIONS, SECTION C 1972, 002 1-33; REPT; SERS PEACE-ATHABASCA DELTA PROJECT GROUP

IMPLICATIONS, FINDINGS AND RECOMMENDATIONS: AN OVERVIEW BY THE EDITORIAL COMMITTEE. PEACE-ATHABASCA DELTA SYMPOSIUM 1971, 26P; PROC; MONS

JOHNSON, R.P. SECTION G-INVESTIGATION OF LAKE TROUT SPAWNING IN LAKE ATHABASCA, 1971. ECOLOGICAL INVESTIGATIONS-PEACE-ATHABASCA DELTA PROJECT 1973, 002 12 P; CHAP; MONS PEACE-ATHABASCA DELTA PROJECT GROUP

JONES, M.L.; MANN, G.J.; MCCART, P.J. FALL FISHERIES INVESTIGATIONS IN THE ATHABASCA AND CLEARWATER RIVERS UPSTREAM OF FORT MCMURRAY VOLUME I. ALTA OIL SANDS ENVIRON RESEARCH, PROJ AF 4.8.1 Aug 1978, 71 P; REPT; SERS ALBERTA OIL SANDS ENVIRONMENTAL PROGRAM EDMONTON, ALBERTA

JONES, M.L.; MANN, G.J.; MCCART, P.J. FALL FISHERIES INVESTIGATIONS IN THE ATHABASCA AND CLEARWATER RIVERS UPSTREAM OF FORT MCMURRAY VOLUME II. AOSERP REPORT 36 July 1978, 179 P; REPT; SERS ALBERTA

OIL SANDS ENVIRONMENTAL RESEARCH PROGRAM

KEMPER, J.B. A preliminary assessment of the downstream effects of the Bennett Dam on the Slave and Mackenzie River systems. Nov 1972, 13p, 2 ref, 4 fig, app; REPT Can Wildl Serv

KOOYMAN, A.H. STATUS OF GOLDEYE, *HIODON ALOSOIDES*, POPULATIONS IN THE PEACE-ATHABASCA DELTA. Feb 1972, 26 P; REPT CANADIAN WILDLIFE SERVICE, WESTERN REGION CALGARY, ALTA

KOOYMAN, A.H. GOLDEYE SPAWNING MIGRATIONS INTO THE LAKE CLAIRE-MAMAWI LAKE AREA OF THE PEACE-ATHABASCA DELTA. June 1971, 5P; REPT

KOOYMAN, A.H. SECTION F-STATUS OF GOLDEYE, *HIODON ALOSOIDES*, POPULATIONS IN THE PEACE-ATHABASCA DELTA. ECOLOGICAL INVESTIGATIONS-PEACE-ATHABASCA DELTA PROJECT 1973, 002 26 P; CHAP; MONS PEACE-ATHABASCA DELTA PROJECT GROUP

KRISTENSEN, J. Great blue heron (*Ardea herodias*) colony in the Peace-Athabasca delta, Alberta. Can Field Nat 1981, 95(1) 95-96, 8 ref, 1 fig; ARTC; SERL 0008-3550

KRISTENSEN, J.; SUMMERS, S.A. Fish populations in the Peace-Athabasca Delta and the effects of water control structures on fish movements: data. Data Rep Fish Mar Serv no 61 Apr 1981, 220p, 2 tab, 8 fig, 11 ref; REPT; SERS Dep Fish Oceans, West Reg, Winnipeg, Man 0701-7634

KRISTENSEN, J. Investigations of goldeye and other fish species in the Wood Buffalo National Park section of the Peace- Athabasca Delta, 1977. Can Manuscr Rep Fish Aquat Sci 1560 May 1981, 69p, 18 tab, 18 fig, 25 ref, 7 app; REPT; SERS Dep Fish Oceans, West Reg, Winnipeg, Man 0706-6473

KRISTENSEN, J.; SUMMERS, S.A. FISH POPULATIONS IN THE PEACE-ATHABASCA DELTA AND THE EFFECTS OF WATER CONTROL STRUCTURES ON FISH MOVEMENTS. MANUSCRIPT REPORT NO 1465 Dec 1978, 68 P; REPT; SERS FISH ENVIRON CANADA, FMS, WESTERN REGION WINNIPEG, MAN

KRISTENSEN, J. Investigations of goldeye and other fish species in the Wood Buffalo National Park section of the Peace - Athabasca Delta, 1977. June 1978, 107p, 7 app, 25 ref, 18 tab, 18 fig; REPT Fish Subcomm, Peace-Athabasca Delta Monit Comm

KRISTENSEN, J.; FOY, M.G. First record of the round whitefish in Alberta. Can Field Nat 1980, 94(2) 180-182, 4 ref, 1 fig; ARTC; SERL 0008-3550

KRISTENSEN, J. Walleye studies in the Peace-Athabasca Delta, 1978. Apr 1979, 54p, 2 app, 22 ref, 9 tab, 14 fig; REPT Fisheries Subcomm, Peace - Athabasca Delta Monit Comm

KRISTENSEN, J.; OTT, B.S.; SEKERAK, A.D. WALLEYE AND GOLDEYE FISHERIES INVESTIGATIONS IN THE PEACE-ATHABASCA DELTA - 1975. ALBERTA OIL SANDS ENVIRONMENTAL RESEARCH PROGRAM, REPORT NO 2 Oct 1976, 103 P; REPT; SERS ALBERTA ENVIRONMENT, ENVIRONMENT CANADA EDMONTON, ALBERTA

KRISTENSEN, J. Large flathead chub (*Platygobio gracilis*) from the Peace-Athabasca delta, Alberta, including a Canadian record. Can Field Nat 1980, 94(3) 342, 5 ref; ARTC; SERL

KUYT, E.; JOHNSON, B.E. REPORT ON 1975 PEACE-ATHABASCA DELTA BANDING PROJECT. 1975, 36 P; REPT

LAYCOCK, A.H. THE PEACE RIVER AND INTER-BASIN DIVERSION. PROCEEDINGS OF THE PEACE-ATHABASCA DELTA SYMPOSIUM Jan 1971, 321-335; PROC; MONS

LOHNES, D.M.; HARVEY, D.C. (ed); WOODLEY, S.J. (ed); HAWORTH, A.R. (ed) The importance of freshwater resources in Canada's national parks. Occasional paper; Use and management of aquatic resources in Canada's national parks : proceedings of a workshop held at the University of Waterloo, November 15-18, 1988 11; Waterloo, Ont; 1989, 3-8, 7 ref; PROC; MONS; SERS Heritage Resources Centre, University of Waterloo 0-921245-22-X 0830-1115

LUCAS, A.R.; FRANSON, R.T. LEGAL LIABILITIES IN WATER PROJECTS. PROCEEDINGS OF THE PEACE-ATHABASCA DELTA SYMPOSIUM 1971, 269-294; PROC; MONS

LUCAS, A.R.; edited by MORLEY, C.G. STANDING TO PARTICIPATE IN ENVIRONMENTAL DECISIONS - BUT WHICH DECISIONS. ASK THE PEOPLE, PROCEEDINGS OF A MULTI-DISCIPLINARY WORKSHOP ON PUBLIC PARTICIPATION IN THE ENVIRONMENTAL MANAGEMENT DECISION MAKING PROCESS, BANFF, ALTA, MARCH 6-7, 1972 1972, 44-52; PROC; MONS AGASSIZ CENTRE FOR WATER STUDIES WINNIPEG, MANITOBA

Mackenzie Basin Intergovernmental Liaison Committee : annual report, 1976-1977 = Comité de liaison intergouvernementale du bassin du Mackenzie : rapport annuel, 1976 à 1977. 1977?, v, 16p, 1 fig; ANNU

MCCOURT, K. BISON STUDY PEACE-ATHABASCA DELTA AREA SUMMER 1970. 1970, 12 P; REPT

MCCOURT, K.H. BISON AND MOOSE STUDY ON THE PEACE-ATHABASCA DELTA PROGRESS REPORT. Aug 1970, 8 P; REPT

MCCOURT, K.H. BISON AND MOOSE STUDY ON THE PEACE-ATHABASCA DELTA PROGRESS REPORT. 1970, 7 P; REPT

MCPHAIL, G.D. A technical feasibility study of the Quatre Fourches control structure in the Peace-Athabasca Delta. Aug 1986, 77p, 5 fig, 4 tab, 1 app; REPT Prairie Farm Rehabilitation Administration, Engineering Service

MCTAGGART-COWAN, P.D. POLLUTION OR POPPYCOCK. CANADIAN GEOGRAPHICAL JOURNAL June 1972, 084 006 174-187; ARTC; SERL ROYAL CANADIAN GEOGRAPHICAL SOCIETY OTTAWA, ONTARIO

MIDWEST SURVEYS COMPANY LIMITED . SURVEY OF ICE AND RIVER BED PROFILE; "GULL CREEK". 1972, 21P; REPT

MONTCRIEFF, MONTGOMERY AND ASSOCIATES LTD. EDMONTON, ALBERTA . A SOCIO-ECONOMIC STUDY OF FORT CHIPEWYAN, THE PEACE ATHABASCA DELTA AND THE LAKE ATHABASCA REGION. PEACE-ATHABASCA DELTA PROJECT, TECH. APP, SUPPORTING STUDIES, SECTION B Dec 1971, 003 1-161; REPT; SERS PEACE-ATHABASCA DELTA PROJECT GROUP

MUZIK, I.; SCHILLER, G. (ed); LEMMELA, R. (ed); SPREAFICO, M. (ed) Hydrology of Lake Athabasca. IAHS publication; Hydrology of natural and manmade lakes : proceedings of an international symposium held during the XXth general assembly of the International Union of Geodesy and Geophysics at Vienna, 11-24 August 1991 no 206; Wallingford, GB; 1991, 13-22, 4 ref, 8 fig, 1 tab; PROC; MONS; SERS International Association of Hydrological Sciences, IAHS Press, Institute of Hydrology 0-947571-23-X

MUZIK, I. The cause and effect of low flows on the Peace-Athabasca delta. NRCC; Proceedings of the Canadian hydrology symposium no 16 - 1986 : drought: the impending crisis? : Regina, Saskatchewan, June 3-6, 1986 = Comptes rendus du symposium canadien d'hydrologie no 16 - 1986 : la sécheresse: la crise est-elle imminente? : Regina, Saskatchewan, 3-6 juin 1986 no 25514; June 1986, 147-158, 6 fig, 2 tab, 1 ref; PROC; MONS; SERS National Research Council Canada, Associate Committee on Hydrology 0-660-53262-X

MUZIK, I.; KUHN, M. (ed) Recent hydrological changes of the Peace-Athabasca Delta. Climate and paleoclimate of lakes, rivers and glaciers; Zeitschrift fur gletscherkunde und glazialgeologie Band 21; Innsbruck, AT; 1985, 175-182, 5 fig, 1 tab, 2 ref; CHAP; MONS; SERS Universitätsverlag Wagner 3-7030-0166-6

NIELSEN, G. SECTION J-GROUNDWATER INVESTIGATION, PEACE-ATHABASCA DELTA. HYDROLOGIC INVESTIGATIONS: PEACE-ATHABASCA DELTA PROJECT 1973, 001 29 P; CHAP; MONS PEACE-ATHABASCA DELTA PROJECT GROUP EDMONTON ALBERTA

NIELSEN, G.L. Groundwater investigation, Peace-Athabasca Delta. Brigham Young University geology studies Jan 1973, 20(1) 95-113; ARTC; SERL

NIELSEN, G.L. Groundwater investigation, Peace-Athabasca Delta, section J. Report no 1182A; Edmonton, Alta; May 1972, 33p; REPT; SERS Alberta Department of Environment, Water Resources Division, Soils, Geology and Groundwater Branch

NIEMAN, D.J. VISUAL COMPARISON OF WATER LEVEL CONDITIONS ON THE PEACE-ATHABASCA DELTA, 1969 -1971. Aug 1971, 4P; REPT

NIEMAN, D.J. BREEDING BIOLOGY AND HABITAT RELATIONSHIPS OF MALLARD AND CANVASBACK IN THE PEACE-ATHABASCA DELTA. 1971, 78P; THES

NIEMAN, D.J.; DIRSCHL, H.J. WATERFOWL POPULATIONS ON THE PEACE-ATHABASCA DELTA, 1969 AND 1970. CANADIAN WILDLIFE SERVICE OCCASIONAL PAPER NO 17 1971, 26 P; REPT; SERS ENVIRONMENT CANADA, CANADIAN WILDLIFE SERVICE OTTAWA ONT

NORTHEAST ALBERTA REGIONAL COMMISSION . A PRELIMINARY PLAN FOR REGIONAL DEVELOPMENT IN NORTHEAST ALBERTA. Feb 1978, 91 P; REPT NORTHEAST ALBERTA REGIONAL COMMISSION EDMONTON, ALTA

Northwest Hydraul Consult Ltd . Slave River Hydro Project Feasibility Study, Task Area 4 Region B, Hydrological assessments. Feb 1982, vp, fig, tab; REPT

NOVAKOWSKI, N.S. ANTICIPATED ECOLOGICAL EFFECTS OF POSSIBLE CHANGES IN THE WATER LEVELS OF THE PEACE-ATHABASCA RIVER DELTA AS A RESULT OF THE DAMMING OF THE PEACE RIVER. nd, 20 P; REPT CANADIAN WILDLIFE SERVICE

NUTTALL, J.; YAREMCO, E.; GEHMLICH, G. SECTION G-PEACE-ATHABASCA DELTA PROJECT-ICE DAM PROJECT FORT CHIPEWYAN, ALBERTA. HYDROLOGIC INVESTIGATIONS: PEACE-ATHABASCA DELTA PROJECT 1973, 001 18 P; CHAP; MONS PEACE-ATHABASCA DELTA PROJECT GROUP EDMONTON ALBERTA

NUTTALL, J.; YAREMCO, E.; GEHMLICH, G.; CHARBONNEAU, A. ICE DAM PROJECT. May 1972, 116P; REPT

NUTTAL, J.; YAREMKO, E.; GEHMLICH, G.; CHARBONNEAU, A. ICE DAM PROJECT FORT CHIPEWYAN, ALBERTA. PEACE-ATHABASCA DELTA PROJECT, TECH APP, HYDROLOGIC INVESTIGATIONS, SECTION G 1973, 001 1-159; REPT; SERS PEACE-ATHABASCA DELTA PROJECT GROUP

PAETZ, M.J. SECTION B-A CHECKLIST OF THE FISHES OF THE PEACE-ATHABASCA DELTA. ECOLOGICAL INVESTIGATIONS-PEACE-ATHABASCA DELTA PROJECT 1973, 002 2 P; CHAP; MONS PEACE-ATHABASCA DELTA PROJECT GROUP

PAETZ, M.J. A CHECKLIST OF THE FISHES OF THE PEACE-ATHABASCA DELTA REGION. PEACE-ATHABASCA DELTA PROJECT, TECH APP, ECOLOGICAL INVESTIGATIONS, SECTION B nd, 002 2P; REPT; SERS PEACE-ATHABASCA DELTA PROJECT GROUP

PATTERSON, L.A. AN ASSESSMENT OF THE ENERGETIC IMPORTANCE OF THE NORTH SLOPE TO SNOW GEESE (*CHEN CAERULESCENS CAERULESCENS*) DURING THE STAGING PERIOD IN SEPTEMBER, 1973. STUDIES ON SNOW GEESE AND WATERFOWL IN THE NORTHWEST TERRITORIES, YUKON; BIOLOGICAL REPORT SERIES NO 27 Sept 1974, 1-44; CHAP; MONS; SERS CANADIAN ARCTIC GAS STUDY LIMITED, ALASKAN ARCTIC GAS STUDY LIMITED

Peace-Athabasca Delta Implementation Committee, Biology Sub-committee,
• Biological assessment : appendix B : Peace-Athabasca Delta : water management works evaluation. Peace-Athabasca Delta : Water Management Works Evaluation Alta, Sask, Ottawa, Ont; Apr 1987, viii, 122p, 18 tab, 17 fig, 1 app; MONS; COLN Peace-Athabasca Delta Implementation Committee

Peace-Athabasca Delta Implementation Committee, Hydrology Sub-committee,
• Hydrological assessment : appendix A : Peace-Athabasca delta : water management works evaluation. Peace-Athabasca Delta : Water Management Works Evaluation Alta, Sask, Ottawa, Ont; Apr 1987, vp, 11 ref, fig, tab, 1 app; MONS; COLN Peace-Athabasca Delta Implementation Committee

Peace-Athabasca Delta Implementation Committee . Ancillary studies : appendix C : Peace-Athabasca delta : water management works evaluation. Peace-Athabasca delta : water management works evaluation Alta, Sask, Ottawa, Ont; Apr 1987, vp, fotogr, tab, fig, 18 ref; MONS; COLN Peace-Athabasca Delta Implementation Committee

Peace-Athabasca Delta Implementation Committee, Hydrology Sub-committee
• Peace Athabasca Delta water management works evaluation : appendix A : hydrological assessment. Apr 1987, vp, fig, tab; REPT Hydrology Sub-committee, Peace-Athabasca Delta Implementation Committee

Peace-Athabasca Delta Implementation Committee, Biology Sub-committee

Peace-Athabasca delta water management management works evaluation : appendix B : biological assessment. Apr 1987, 122p, 18 tab, 17 fig, 62 ref; REPT Biology Sub-committee, Peace-Athabasca Delta Implementation Committee

Peace-Athabasca Delta Implementation Committee . Peace-Athabasca delta water management works evaluation : appendix C : ancillary studies. Apr 1987, vp, fig, ref, tab; REPT Peace-Athabasca Delta Implementation Committee

Peace-Athabasca Delta Implementation Committee . Peace-Athabasca delta water management works evaluation. Apr 1987, 63p, 16 fig, 3 tab; REPT Peace-Athabasca Delta Implementation Committee

Peace-Athabasca Delta Implementation Committee . Peace-Athabasca Delta : final report. Peace-Athabasca Delta : water management works evaluation : final report Alta, Sask, Ottawa, Ont; Apr 1987, ix, 63p, 3 tab, 16 fig; MONS; COLN Peace-Athabasca Delta Implementation Committee

Peace-Athabasca Delta Implementation Committee . Peace-Athabasca Delta implementation committee status report for the period 1974-1983. Dec 1983, ix, 44p, 8 fig, 2 app; REPT Peace-Athabasca Delta Implementation Committee

PEACE-ATHABASCA DELTA PROJECT GROUP . PEACE-ATHABASCA DELTA PROJECT:TECHNICAL REPORT. 1973, 01-176; REPT PEACE-ATHABASCA DELTA PROJECT GROUP EDMONTON ALBERTA

PEACE-ATHABASCA DELTA PROJECT GROUP . HYDROLOGIC REGIME. PEACE-ATHABASCA DELTA PROJECT: TECHNICAL REPORT 1973, 28-53; CHAP; MONS PEACE-ATHABASCA PROJECT GROUP EDMONTON ALBERTA

PEACE-ATHABASCA DELTA PROJECT GROUP . FORT CHIPEWYAN AND THE REGION. PEACE-ATHABASCA DELTA PROJECT: TECHNICAL REPORT 1973, 85-98; CHAP; MONS PEACE-ATHABASCA DELTA PROJECT GROUP EDMONTON ALBERTA

Peace-Athabasca Delta Project Group . The Peace-Athabasca Delta Project, technical appendices, volume 3, supporting studies. 1973, 482p; REPT Peace-Athabasca Delta Project Group, Edmonton, Alta

PEACE-ATHABASCA DELTA PROJECT GROUP . ENVIRONMENTAL CHANGES 1968-1971. PEACE-ATHABASCA DELTA PROJECT:TECHNICAL REPORT 1973, 109-115; CHAP; MONS PEACE-ATHABASCA DELTA PROJECT GROUP EDMONTON ALBERTA

PEACE-ATHABASCA DELTA PROJECT GROUP . REMEDIAL MEASURES.

PEACE-ATHABASCA DELTA PROJECT: TECHNICAL REPORT 1973, 127-154; CHAP; MONS PEACE-ATHABASCA DELTA PROJECT GROUP EDMONTON ALBERTA

PEACE-ATHABASCA DELTA PROJECT GROUP . LEGAL ASPECTS OF INTERPROVINCIAL WATERS. PEACE-ATHABASCA DELTA PROJECT: TECHNICAL REPORT 1973, 155-163; CHAP; MONS PEACE-ATHABASCA DELTA PROJECT GROUP EDMONTON ALBERTA

PEACE-ATHABASCA DELTA PROJECT GROUP . INTERGOVERNMENTAL COORDINATION. PEACE-ATHABASCA DELTA PROJECT: TECHNICAL REPORT 1973, 164-169; CHAP; MONS PEACE-ATHABASCA DELTA PROJECT GROUP EDMONTON ALBERTA

PEACE-ATHABASCA DELTA PROJECT . COLLECTION OF INFORMATION ON THE HYDROLOGY OF THE PEACE-ATHABASCA DELTA. 1973, 285P; REPT

PEACE-ATHABASCA DELTA PROJECT, WEST REG, WATER QUALITY BR, CALGARY, ALBERTA. SECTION O-PEACE-ATHABASCA DELTA PROJECT-REPORT ON WATER QUALITY 1971-1972. HYDROLOGIC INVESTIGATIONS: PEACE-ATHABASCA DELTA PROJECT 1973, 001 102 P; CHAP; MONS PEACE-ATHABASCA DELTA PROJECT GROUP EDMONTON ALBERTA

Peace-Athabasca Delta Project Group . The Peace-Athabasca Delta project, technical appendices, volume 1, hydrologic investigations. 1973, 618p; REPT Peace-Athabasca Delta Project Group, Edmonton, Alta

PEACE-ATHABASCA DELTA PROJECT GROUP . SUMMARY AND RECOMMENDATIONS. TECHNICAL REPORT- PEACE-ATHABASCA DELTA PROJECT 1973, 10-17; CHAP; MONS PEACE-ATHABASCA DELTA PROJECT GROUP

Peace-Athabasca Delta Project Group . The Peace-Athabasca Delta project, technical report. 1973, 176p; REPT Peace-Athabasca Delta Project Group

PEACE-ATHABASCA DELTA PROJECT GROUP . PROJECT INVESTIGATIONS. TECHNICAL REPORT- PEACE-ATHABASCA DELTA PROJECT 1973, 24-27; CHAP; MONS PEACE-ATHABASCA DELTA PROJECT GROUP

PEACE-ATHABASCA DELTA PROJECT GROUP . SETTING. TECHNICAL REPORT- PEACE-ATHABASCA DELTA PROJECT 1973, 18-23; CHAP; MONS PEACE-ATHABASCA DELTA PROJECT GROUP

PEACE-ATHABASCA DELTA PROJECT GROUP . IMPACT OF FUTURE LAKE

LEVELS. TECHNICAL REPORT- PEACE-ATHABASCA DELTA PROJECT 1973, 116-126; CHAP; MONS PEACE-ATHABASCA DELTA PROJECT GROUP

PEACE-ATHABASCA DELTA PROJECT GROUP . ENVIRONMENTAL CHANGES 1968-71. TECHNICAL REPORT- PEACE-ATHABASCA DELTA PROJECT 1973, 109-115; CHAP; MONS PEACE-ATHABASCA DELTA PROJECT GROUP

PEACE-ATHABASCA DELTA PROJECT GROUP . BIOLOGICAL RESOURCES. TECHNICAL REPORT- PEACE-ATHABASCA DELTA PROJECT 1973, 54-84; CHAP; MONS PEACE-ATHABASCA DELTA PROJECT GROUP

PEACE-ATHABASCA DELTA PROJECT GROUP . HYDROLOGIC REGIME. TECHNICAL REPORT- PEACE-ATHABASCA DELTA PROJECT 1973, 28-53; CHAP; MONS PEACE-ATHABASCA DELTA PROJECT GROUP

Peace-Athabasca Delta Project Group . The Peace-Athabasca Delta project, technical appendices, volume 2, ecological investigations. 1973, vp; REPT Peace-Athabasca Delta Project Group

PEACE-ATHABASCA DELTA PROJECT GEOTECHNICAL STUDIES REPORT NO. 1, 24 JUNE 1971 E -2143. PEACE-ATHABASCA DELTA PROJECT, TECH APP, HYDROLOGIC APPLICATIONS, SECTION Q 1973, 001 1-22; REPT; SERS PEACE-ATHABASCA DELTA PROJECT GROUP

Peace-Athabasca Delta Project Group . Peace-Athabasca Delta, a Canadian resource. 1972, 144p; REPT Peace-Athabasca Delta Project Group, Sask, Alta

PEACE-ATHABASCA DELTA PROJECT . USE AND SAMPLE OUTPUT OF LAKE ATHABASCA SIMULATION SYSTEM AND CONVERSION OF 5 DAY MEANS INTO MONTHLY MEANS. Aug 1972, 118P; REPT

PEACE-ATHABASCA DELTA PROJECT . COLLECTION OF INFORMATION ON WATER QUALITY IN THE PEACE-ATHABASCA DELTA. 1972, 32P; REPT

PEACE-ATHABASCA DELTA PROJECT . COLLECTION OF INFORMATION ON THE FISHES OF THE PEACE-ATHABASCA DELTA. 1972, 59P; REPT

PEACE-ATHABASCA DELTA PROJECT . COLLECTION OF INFORMATION ON THE VEGETATION OF THE PEACE-ATHABASCA DELTA. 1972, 34P; REPT

PEACE-ATHABASCA DELTA PROJECT . COLLECTION OF INFORMATION ON THE WILDLIFE COMPUTER MODEL FOR THE PEACE-ATHABASCA DELTA. 1972, 29P; REPT

PEACE-ATHABASCA DELTA PROJECT . COLLECTION OF INFORMATION ON

THE GEOLOGY OF THE PEACE-ATHABASCA DELTA. 1972, 28P; REPT

PEACE-ATHABASCA DELTA PROJECT . COLLECTION OF INFORMATION ON THE DENDROCHRONOLOGY OF THE PEACE-ATHABASCA DELTA. 1972, 24P; REPT

PEACE-ATHABASCA DELTA PROJECT . HYDROLOGIC DATA 1971. 1971, 140P; REPT

PEACE-ATHABASCA DELTA PROJECT . ICE DAMS FOR WATER LEVEL CONTROL OF LAKE ATHABASCA AND THE PEACE-ATHABASCA DELTA. Dec 1971, 79P; REPT

PEACE-ATHABASCA DELTA PROJECT . AIR PHOTO INDICES, 1927-1971. Aug 1971, 20P; MAPS

PEACE-ATHABASCA DELTA PROJECT . COLLECTION OF INFORMATION ON THE MAMMALS OF THE PEACE-ATHABASCA DELTA. 1971, 70P; REPT

Peace-Athabasca Delta project, the problems, proposals and action taken. Dec 1971, 24p, fig, ill, photogr; PAMP Environment Canada

PENTLAND, R.L.; BATHURST, J.; SYDOR, M. Water planning and management in Canada. Water Int Sept 1980, 5(3) 22-34, 2 fig; ARTC; SERL 0250-8060

PETERSON, E.B.; WRIGHT, J.B. (ed) Northern Transitions Volume 1, Northern resource and land use policy study. 1978, 320p, 2 app; MONS Can Arct Resour Comm, 46 Elgin St, Ottawa, Ont K1P 5K6 0-919996-05-1

POLL, D.M. Muskrat monitoring in the Peace-Athabasca Delta, 1973-1979. Jan 1980, 74p, 13 tab, 11 fig, 28 ref, 3 app; REPT Can Wildl Serv, Edmonton, Alta

POLL, D.M.; STELFOX, J.G. MUSKRAT MONITORING IN THE PEACE-ATHABASCA DELTA, 1977- 1978. Nov 1978, 66 P; REPT CANADIAN WILDLIFE SERVICE EDMONTON, ALTA

PRINGLE, W.L. BISON RANGE STUDY, PEACE-ATHABASCA DELTA AREA, MAY 21-24, 1971. 1971, 11P; REPT

Proceedings of the Thirty-second meeting of the Canadian Conference for Fisheries Research, Edmonton, Alberta, January 3-4, 1979. (1979), 8p, 1 app; CONF

QUINN, F.J.; SPENCE, E.S. CANADA'S SURFACE WATER RESOURCES: INVENTORY AND MANAGEMENT. CANADA'S NATURAL ENVIRONMENT,

ESSAYS IN APPLIED GEOGRAPHY 1976, 72-107; CHAP; MONS METHUEN
PUBLICATIONS AGINCOURT, ONT

REEDER, S.W. INTERIM WATER QUALITY REPORT; PEACE-ATHABASCA DELTA
STUDY, WINTER SEASON 1971. 1971, 1P; REPT

REINELTER, E.R.; KELLERHALS, R.; MOLOT, M.A.; SCHULTZ, W.M.; STEVENS,
W.E. (EDITORS) PROCEEDINGS OF THE PEACE-ATHABASCA DELTA
SYMPOSIUM EDMONTON, JANUARY 14 AND 15, 1971. 1971, 359P; CONF
UNIV ALBERTA, DEPT OF EXTENSION, WATER RESOURCES CENTRE
EDMONTON, ALBERTA

RENEWABLE RESOURCES CONSULTING SERVICES LTD . NORTHEAST
ALBERTA REGIONAL PLAN PROJECT FISHERY RESOURCES VOL.1 REGIONAL
ASSESSMENT. 1975, 84 P; REPT EKISTIC DESIGN CONSULTANTS LTD
EDMONTON, ALTA

RM HARDY AND ASSOCIATES LTD . SECTION Q-PEACE-ATHABASCA DELTA
PROJECT GEOTECHNICAL STUDIES REPORT NO 1 24 JUNE 1971 E-2143.
HYDROLOGIC INVESTIGATIONS: PEACE-ATHABASCA DELTA PROJECT 1973,
001 22 P AND APP; CHAP; MONS PEACE-ATHABASCA DELTA PROJECT
GROUP EDMONTON ALBERTA

ROSENBERG, H.B. Federal/provincial river basin planning activities under the
Canada Water Act. Watershed planning and management, Some papers from the
Annual, Summer and Fall Meetings of the Ontario Chapter, Soil Conservation
Society of America, Watershed Planning and Management Fall Meeting, October
20-21, 1978, Peterborough, Ont Feb 1981, 75-93, 2 fig, 1 tab; PROC; MONS
Soil Conserv Soc Am

ROSENBERG, D.M.; BODALY, R.A.; HECKY, R.E.; NEWBURY, R.W.; HEALEY,
M.C. (ed); WALLACE, R.R. (ed) The environmental assessment of hydroelectric
impoundments and diversions in Canada. Canadian aquatic resources; Canadian
bulletin of fisheries and aquatic sciences 215; Ottawa, Ont; 1987, 71-104, 80
ref, 3 tab, 2 fig; CHAP; MONS; SERS Canada Department of Fisheries and
Oceans 0-660-12487-4 0706-6503

ROSENBERG, D.M.; BARTON, D.R.; DAVIES, B.R. (ed); WALKER, K.F. (ed);
DUMONT, H.J. (ed) The Mackenzie River system. The ecology of river systems;
Monographiae biologicae vol 60; Boston, MA, US; 1986, 425-433, 26 ref, 2
fig; CHAP; MONS; SERS Dr W Junk Publishers 90-6193-540-7;
90-6193-881-3

ROSENBERG, D.M.; DAVIES, B.R. (ed); WALKER, K.F. (ed); DUMONT, H.J. (ed)
Resources and development of the Mackenzie system. The ecology of river

systems; Monographiae biologicae vol 60; Boston, MA, US; 1986, 517-540, 2 fig, 1 tab; CHAP; MONS; SERS Dr W Junk Publishers 90-6193-540-7; 90-6193-881-3

SEARING, G.F. Distribution, abundance and habitat associations of beavers, muskrats, mink and river otters in the AOSERP study area, northeastern Alberta. AOSERP Rep 73 Aug 1979, 119p, app, 297 ref, 7 tab, 13 fig; REPT; SERS Alta Oil Sands Environ Res Prog, Edmonton, Alta

SHAW, L. PEACE-ATHABASCA LEGAL FRAMEWORK STUDY. 1971, 63P; REPT

SMITH, S.B. (chairman) The Peace - Athabasca Delta, A choice of water management alternatives. nd, 33p, 2 fig; REPT Alta Dep Environ, Res Secr

SMITH, S.B. Evaluation of test fishways on Rivière des Rochers in the Peace-Athabasca delta : final report. Peace-Athabasca Delta : water management works evaluation : appendix C, ancillary studies; Peace-Athabasca Delta : water management works evaluation Alta, Sask, Ottawa, Ont; Apr 1987, iv, 47p, 4 tab, 11 fig, 7 photogr, 12 ref, 1 app; CHAP; MONS; COLN Peace-Athabasca Delta Implementation Committee

SMITH, S.B. PEACE-ATHABASCA DELTA A CHOICE OF WATER MANAGEMENT ALTERNATIVES. 1973, 33 P; MONS ALBERTA DEPT OF ENVIRONMENT EDMONTON ALTA

SNIATYNSKI, G. LEARNING THE HARD WAY; THE LESSON OF THE W.A.C. Bennett DAM. ENVIRONMENT VIEWS June 1979, 002 002 27-28; ARTC; SERL ALBERTA ENVIRONMENT EDMONTON, ALTA

SNYDER, P.M. Inventory of available information regarding the biological resources for two potential hydroelectric dams on the Peace River. Nov 1977, iii, 21p, 39 ref; REPT

Stanley Assoc Eng Ltd. Slave River Hydro Feasibility Study, Task Area 4B, Land use resources of the Peace - Athabasca Delta. 1982, 18p, fig, tab, ref; REPT

Stanley Assoc Eng Ltd. Slave River Hydro Feasibility Study, Task Area 4B, Soils and geology of the Peace - Athabasca Delta. Mar 1982, 24p, fig, tab, ref; REPT

Stanley Assoc Eng Ltd. Slave River Hydro Feasibility Study, Task Area 4B, Surface water quality of the Peace - Athabasca Delta. Mar 1982, 23p, fig, tab, ref, app; REPT

Stanley Assoc Eng Ltd. Evaluation of potential effects of alternative Slave River hydro-electric developments on the Peace - Athabasca Delta: vegetation and wildlife. Jan 1982, vp, ref; REPT

STELFOX, J.G. POTENTIAL USE OF THERMAL SCANNING TO IDENTIFY ACTIVE VERSUS INACTIVE MUSKRAT HOUSES. Oct 1977, 7 P; REPT

STELFOX, J.G.; TEMPANY, I.R.; edited by STELFOX, J.G. (compiler) Techniques for correlating bison densities and distributions to habitat types. Wood Buffalo National Park Bison Research: 1972-1976, 1976 annual report Aug 1976, vp, 2 tab, 11 fig, 1 app, 1 ref; CHAP; MONS Can Wildl Serv, West Reg, Edmonton, and Parks Canada, Wood Buffalo Natl Park and Prairie Reg Headquarters, Winnipeg

STELFOX, J.G.; TEMPANY, I. SEASONAL BISON DISTRIBUTIONS CORRELATED TO HABITAT TYPES IN WOOD BUFFALO NATIONAL PARK 2. LATE SUMMER (AUGUST) PERIOD. Aug 1975, 12 P; REPT

STELFOX, J.G.; MCGILLIS, J.R. MUSKRAT MONITORING IN THE PEACE-ATHABASCA DELTA 1975- 1977. July 1977, 42 P; REPT

STOCKTON, C.W.; FRITTS, H.C. SECTION P-AN EMPIRICAL RECONSTRUCTION OF WATER LEVELS FOR LAKE ATHABASCA (1810 -1967) BY ANALYSIS OF TREE RINGS. HYDROLOGIC INVESTIGATIONS: PEACE-ATHABASCA DELTA PROJECT 1973, 001 55 P; CHAP; MONS PEACE-ATHABASCA DELTA PROJECT GROUP EDMONTON ALBERTA

STREET, D.W.; MOLARO, J.C. IMPOUNDMENT WEIR STAGE 1 ON WEST BRANCH OF THE QUATRE FOURCHES RIVER, WOOD BUFFALO NATIONAL PARK. Jan 1972, 24P; REPT

SURRENDI, D.C. CONSIDERATIONS FOR SOCIO-ECONOMIC DEVELOPMENTS ON THE PEACE-ATHABASCA DELTA - A PERSONAL VIEWPOINT. Aug 1971, 12P; REPT

SURRENDI, D.C.; JORGENSEN, C. SOME ASPECTS OF MUSKRATS WINTER ECOLOGY ON THE PEACE-ATHABASCA DELTA. 1971, 43P; REPT

SURRENDI, D.C.; PALEY, C.L. EVALUATION OF TOPOGRAPHIC GROUND SURVEYS AND AERIAL ANALYSIS CONCERNING SATELLITE BASINS AND ASSOCIATED VEGETATIVE COMMUNITIES IN THE PEACE-ATHABASCA DELTA. 1971, 16P; REPT

SYDOR, M.; DEBOER, A.; CHENG, T. DEVELOPING A MATHEMATICAL FLOW SIMULATION MODEL FOR THE PEACE-ATHABASCA DELTA. Mar 1979, 403 P;

REPT ALBERTA ENVIRON, ENVIRON ENG SUPPORT SERV EDMONTON, ALTA

SYDOR, M. Hydrodynamic modelling. PPWB report; Prairie hydrology workshop no 3 : October 18-19, 1988, Saskatoon, Saskatchewan no 105; Dec 1988, 33-47, 5 fig, 14 ref; PROC; MONS; SERS Prairie Provinces Water Board, Committee on Hydrology

SYDOR, M.; BROWN, G.; CHENG, H.; BOUTOT, W.; MORASSE, B. Getting the best of both worlds : application of computer modelling in systems analysis: from micro to supercomputer. Fourth Canadian seminar on systems theory for the civil engineer : proceedings : 3-5 May, 1989, University of Manitoba, Winnipeg 1989, 98-112, 20 ref, 12 fig; PROC; MONS

TELFER, E.S. A RECONNAISSANCE OF THE MOOSE RANGE IN THE PEACE-ATHABASCA DELTA. Apr 1972, 18 P; REPT

TEMPANY, I.R.; COOPER, S. Total bison counts, February 1975 and 1976. Wood Buffalo National Park Bison Research: 1972-1976, 1976 annual report May 1976, vp, 1 app, 2 tab, 1 fig, 9 ref; CHAP; MONS Can Wildl Serv, West Reg, Edmonton, and Parks Canada, Wood Buffalo Natl Park and Prairie Reg Headquarters, Winnipeg

The restoration of water levels in the Peace-Athabasca Delta : proceedings of the public hearings : September-October 1973. Edmonton, Alta; 1973?, v6 (389), fig, ref; CONF Environment Conservation Authority

TINNEY, E.R. FEDERAL ACTION IN THE PEACE-ATHABASCA DELTA. PROCEEDINGS OF THE PEACE-ATHABASCA DELTA SYMPOSIUM Jan 1971, 306-312; PROC; MONS

TOWNSEND, G.H. Simulating the effect of water regime restoration measures on wildlife populations and habitat within the Peace-Athabasca delta. Technical report series no 15; Saskatoon, Sask; 1986, 44p, 4 ref, 1 app, 6 tab, 2 fig; REPT; SERS Environment Canada, Canadian Wildlife Service, Western and Northern 0-662-15162-3 0831-6481

TOWNSEND, G.H. ECOLOGICAL ASSESSMENT OF THE QUATRE FOURCHES IMPOUNDMENT. Sept 1971, 12P; REPT

TOWNSEND, G.H. SECTION I-VEGETATION AND TOPOGRAPHY OF THE PEACE-ATHABASCA DELTA. ECOLOGICAL INVESTIGATIONS-PEACE-ATHABASCA DELTA REGION 1973, 002 23 P; CHAP; MONS PEACE-ATHABASCA DELTA PROJECT GROUP

TOWNSEND, G.H. VEGETATION MAPPING AND TOPOGRAPHY OF THE PEACE-

ATHABASCA DELTA. PEACE-ATHABASCA DELTA PROJECT, TECH APP, ECOLOGICAL INVESTIGATIONS, SECTION I 1973, 002 1-27; REPT; SERS PEACE-ATHABASCA DELTA PROJECT GROUP

TOWNSEND, G.H. SIMULATION OF HABITAT SUCCESSION AND WILDLIFE POPULATIONS ON THE PEACE-ATHABASCA DELTA. PEACE-ATHABASCA DELTA PROJECT GROUP, SECTION D 1973, 002 1-129; REPT; SERS PEACE-ATHABASCA DELTA PROJECT GROUP

TOWNSEND, G.H. On selecting a control structure for the Peace- Athabasca Delta. Apr 1982, 27p, 7 ref, 2 tab, 8 fig, 1 app; REPT Can Wildl Serv

TOWNSEND, G.H. An evaluation of the effectiveness of the Rochers Weir in restoring water levels in the Peace-Athabasca Delta. Jan 1982, 47p, 6 app, ref, 5 tab, 6 fig; REPT Environ Can, Can Wildl Serv, Saskatoon, Sask

TOWNSEND, G.H. IMPACT OF THE Bennett DAM ON THE PEACE-ATHABASCA DELTA. JOURNAL OF THE FISHERIES RESEARCH BOARD OF CANADA Jan 1975, 032 001 171-76; ARTC; SERL FISHERIES RESEARCH BOARD OF CANADA OTTAWA ONTARIO

VALENTINE, P.R.; CARD, J.R. SECTION K -HYDROMETRIC FIELD INVESTIGATIONS AND SURVEYING. HYDROLOGIC INVESTIGATIONS: PEACE-ATHABASCA DELTA PROJECT 1973, 001 80 P; CHAP; MONS PEACE-ATHABASCA DELTA PROJECT GROUP EDMONTON ALBERTA

VALENTINE, P.R.; CARD, J.R. HYDROMETRIC FIELD INVESTIGATIONS AND SURVEYING. PEACE-ATHABASCA DELTA PROJECT, TECH APP, HYDROLOGIC INVESTIGATIONS, SECTION K 1973, 001 1-82; REPT; SERS PEACE-ATHABASCA DELTA PROJECT GROUP

VALENTINE, P. Alberta selected streamflow data : 1984. Oct 1986, xi, 120p, tab; REPT Alberta Environment

Water Planning and Management Branch, Inland Waters Dir, Environment Canada, Ottawa, Ont K1A 0E7 . Computer model simulations for performance evaluation of weirs installed in Peace-Athabasca Delta in 1976. Aug 1984, 188p, 3 fig, 1 app, 169 graph; UPUB

WATER PLANNING AND MANAGEMENT BRANCH, DEPT ENVIRONMENT, OTTAWA, ONTARIO. SECTION H-THE EFFECTS OF THE WAC Bennett DAM AND THE ROCHERS WEIR ON THE SLAVE RIVER, GREAT SLAVE LAKE AND THE MACKENZIE RIVER. HYDROLOGIC INVESTIGATIONS: PEACE-ATHABASCA DELTA PROJECT 1973, 001 12 P; CHAP; MONS PEACE-ATHABASCA DELTA PROJECT GROUP EDMONTON ALBERTA

WATER QUALITY BRANCH, CALGARY, ALBERTA . PEACE-ATHABASCA DELTA PROJECT REPORT ON WATER QUALITY 1971-1972. PEACE-ATHABASCA DELTA PROJECT, TECH APP, HYDROLOGIC INVESTIGATIONS, SECTION O 1973, 001 1-102; REPT; SERS PEACE-ATHABASCA DELTA PROJECT GROUP

WATER RESOURCES BRANCH, DEPT NORTHERN AFFAIRS NATIONAL RESOURCES. THE EFFECT OF REGULATION OF THE PEACE RIVER INTERIM REPORT NO 1. June 1962, 22 P; REPT DEPT NORTHERN AFFAIRS AND NATIONAL RESOURCES

WUETHERICK, R.G. A HISTORY OF FORT CHIPEWYAN AND THE PEACE-ATHABASCA DELTA REGION. PEACE-ATHABASCA DELTA PROJECT, TECH APP, SUPPORTING STUDIES, SECTION A Jan 1971, 003 1-178; REPT; SERS PEACE-ATHABASCA DELTA PROJECT GROUP

Water Survey Section, Survey Branch, Technical Services Division, Alberta Environment . Alberta selected streamflow data 1986. Sept 1988, xi, 114p, tab; REPT Alberta Environment

WESTERN REGION, WATER QUALITY BRANCH, ENVIRONMENT CANADA . POSITION PAPER ON WATER QUALITY CONSIDERATIONS FOR THE PEACE-ATHABASCA DELTA AFTER JULY 1, 1972. 1972, 5P; REPT

WESTWORTH, D.A. ECOLOGY OF THE MUSKRAT ON THE PEACE - ATHABASCA DELTA, WOOD BUFFALO NATIONAL PARK. 1974, 147P; THES UNIVERSITY OF ALBERTA, DEPT ZOOLOGY EDMONTON, ALBERTA

WESTWORTH, D.A. ECOLOGY OF THE MUSKRAT (ONDATRA ZIEBETHICUS SPATULATUS) ON THE PEACE-ATHABASCA DELTA, WOOD BUFFALO NATIONAL PARK. 1974, 147 P; THES DEPT OF ZOOLOGY, UNIVERSITY OF ALBERTA EDMONTON, ALBERTA

WICKWARE, G.M.; HOWARTH, P.J. Change detection in the Peace-Athabasca Delta using digital Landsat data. Remote Sens Environ 1981, 11(1) 9-25, 21 ref, 7 tab, 4 fig; ARTC; SERL 0034-4257

WICKWARE, G.M. WETLAND MAPPING AND ENVIRONMENTAL MONITORING USING DIGITAL LANDSAT DATA. PROC 5TH CAN SYMP ON REMOTE SENSING, AUGUST 28-31, 1978, VICTORIA, BC 1978, 150-157; PROC; MONS

WIENS, L.H.; MARSH, P. (ed); OMMANNEY, C.S.L. (ed) The effect of Peace River flow regulation inflows to the Mackenzie Delta. NHRI symposium; Mackenzie Delta : environmental interactions and implications of development : proceedings of the workshop on the Mackenzie Delta, 17-18 October 1989, Saskatoon, Saskatchewan no 4; Saskatoon, Sask; 1991, 189-191, 1 fig, 1 ref; PROC; MONS; SERS National Hydrology Research Institute, Inland Waters

Directorate, Conservation and Protection, Environment Canada 0-662-17686-3
0838-1984

WUETHERICK, R.G. SECTION A - A HISTORY OF FORT CHIPEWYAN AND THE
PEACE- ATHABASCA DELTA REGION. SUPPORTING STUDIES - PEACE-
ATHABASCA DELTA PROJECT 1973, 003 178 P; REPT; SERS PEACE-
ATHABASCA DELTA PROJECT GROUP

WUETHERICK, R.G. COLLECTION OF INFORMATION ON THE HISTORY OF THE
FORT CHIPEWYAN AREA. 1971, 14P; REPT

YAREMKO, E.K.; MUTTER, G.; GEHMLICH, G. SECTION F-APPENDIX F-1-MODEL
STUDY OF ROCK WEIRS PROPOSED FOR THE ATHABASCA DELTA PROJECT.
HYDROLOGIC INVESTIGATIONS: PEACE-ATHABASCA DELTA PROJECT 1973,
51 P; CHAP; MONS PEACE-ATHABASCA DELTA PROJECT GROUP
EDMONTON ALBERTA

YAREMKO, E.K.; MUTTER, G.; GEHMLICH, G. MODEL STUDY OF ROCK WEIRS
PROPOSED FOR THE ATHABASCA DELTA PROJECT. Oct 1971, 49P; REPT

ZIMMERMAN, R.C. USE OF MODELS IN PRACTICAL RESOURCE MANAGEMENT.
INTERNATIONAL SYMPOSIUM ON MODELLING TECHNIQUES IN WATER
RESOURCE SYSTEMS, PROCEEDINGS May 1972, V1 56-64; PROC; MONS
ENVIRONMENT CANADA OTTAWA

